Set aside a little each week and you can give your share to the Community Chest without hardship.

The Washington Post.

Today—Partly cloudy. Tomorrow—Continued warm. Yesterday — Highest, 84; lowest, 60. Details on page 11.

NO. 20,200. ENTERED AS SECOND-CLASS MATTER. POSTOFFICE, WASHINGTON, D. C. WASHINGTON: TUESDAY, OCTOBER 6, 1931 COPYRIGHT, 1931, BY THE WASHINGTON POST CO. THREE CENTS.

HOOVER CALLS CONGRESS CHIEFS HERE

MORROW DIES WHILE ASLEEP IN ENGLEWOOD

Expires at 1:52 P. M. of Cerebral Hemorrhage at Age of 58.

DEATH UNEXPECTED; FUNERAL TOMORROW

Senator Appeared to Be in Excellent Health Sunday Night.

HAD CONFERRED LAST WEEK WITH STIMSON

End Comes as World Leader Reaches Peak of Career; Lindberghs Notified.

Englewood, N. J., Oct. 5 (A.P.).—Senator Dwight W. Morrow died in his sleep today at the peak of a career which carried him into international prominence as a financier and diplomat.

He was 58 years old.

A secretary tried in vain to awaken the New Jersey senator late in the morning and then called physicians. Although Mr. Morrow lived for two more hours, he never regained consciousness, and died at 1:52 p. m. of a cerebral hemorrhage.

Death Unexpected.

The news of his death was intensified by its unexpectedness. The father-in-law of Col. Charles A. Lindbergh, who was a partner in the Morgan banking house until he resigned to become Ambassador to Mexico, appeared in excellent health last night as he addressed a large gathering in New York and was cheered by 1,200 men and women for his advice about welfare work.

Funeral services for Senator Morrow will be held at 3 p. m. Wednesday in the First Presbyterian Church at Englewood, it was announced tonight. The church seats about 1,000 persons.

The senator was a member of the church of which Dr. Carl H. Elmore is pastor. It is assumed that Dr. Elmore will conduct the services.

The place of burial has not been determined.

Members of the family likewise had not decided tonight whether the body would lie in state.

No announcement was made as to whether the funeral would be public or private.

No Word From Lindberghs.

Up to the time the funeral arrangements were announced, no word had been received from Col. and Mrs. Charles A. Lindbergh, who are en route to Shanghai, China.

Mrs. Morrow was reported by members of the household to be bearing up well under the strain.

Nearly 300 friends called at the home to deliver personal messages of condolence.

It became known tonight that Mr. Morrow's family had been aware for some time that he had been subject to heart attacks. During the summer his exercise was restricted by his physician because of loss of weight, but he built up his strength during a vacation in Maine.

The senator suffered a heart attack September 10 while attending a luncheon. After a short rest in bed he received a caller, with whom he conversed for two hours without mentioning illness.

Dry Repeal Advocate.

The passing of the man who had poured oil on the troubled waters of Mexico with his doctrine of courtesy, patience and understanding between nations, removed one of the country's foremost advocates of prohibition repeal, a man who frequently had been mentioned as a possible candidate for

Continued on Page 2, Column 2.

Lindberghs Told Not to Rush Home

Plans Are Expected to Be Announced Today in Shanghai.

Shanghai, China, Tuesday, Oct. 6 (U.P.).—Mrs. Charles A. Lindbergh, en route here with her husband on the British airplane carrier Hermes, was informed today of the death of her father, Dwight W. Morrow. It was not believed the plans of the couple would be known until the Hermes arrives here today from Hankow where the Lindberghs' plane was wrecked on the Yangtze River.

The utmost privacy will be accorded the Lindberghs upon their arrival. The United States Consul General, Edwin Cunningham, canceled all functions arranged for them.

The American Legation at Peking also transmitted to Mrs. Lindbergh news of her father's sudden death. This was a dispatch from Mrs. Morrow, advising Mrs. Lindbergh that "Daddy died peacefully today. Don't hurry home."

NEW JERSEY SENATOR DEAD

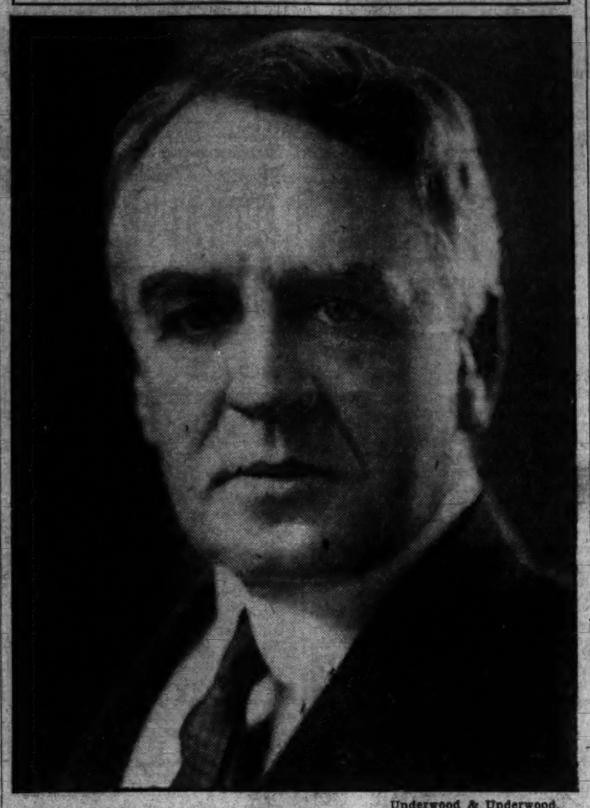

Underwood & Underwood.

SENATOR DWIGHT W. MORROW.

MORROW SUCCESSOR WILL BE REPUBLICAN

Governor, G. O. P. Leader, to Appoint Senator to Serve Until 1932 Election.

By EDWARD T. FOLLIARD.

The unexpected death of United States Senator Dwight Whitney Morrow (Republican), New Jersey, represents a profound loss to the administration of President Herbert Hoover. Seemingly, Mr. Morrow had been preparing himself throughout his career for the crisis that now confronts the United States and the world. He was an expert on disarmament and the international economic situation and President Hoover had been leaning heavily on him for advice with regard to these two questions, now the foremost problems of the day.

A classmate of Calvin Coolidge at Amherst, Senator Morrow was being widely boomed for the Republican vice presidential nomination in 1932. Indeed, until he put a stop to it, there was considerable talk of pointing him for the presidential nomination next year.

Had he lived until 1936, he undoubtedly would have been a strong presidential contender.

As his colleagues in the Senate and others high in the National Government were mourning his loss yesterday a check-up showed that Senator Morrow was the fourteenth member of the Seventy-second Congress to die since election day. The list includes eleven representatives and three senators.

From a political standpoint—that is, from the standpoint of the line-up in the Senate—the passing of Senator Morrow will make little difference. Had he died a day sooner, however, his death might have made a considerable difference.

Under the New Jersey law, if a member of Congress dies within 30 days of election day, the governor of the State appoints his successor. If the officeholder dies before this 30-day period, then the governor must call a special election. Such are conditions in New Jersey now, it is said, that a Democrat would have a good

Continued on Page 2, Column 3.

RASKOB TO LAUNCH PARTY FUNDS DRIVE

To Ask $1,500,000 at Dinner Next Tuesday; Committee Owes $748,150.

New York, Oct. 5 (A.P.).—The Times says John J. Raskob, chairman of the Democratic national committee, will launch at a private dinner next Tuesday a Nation-wide campaign to raise $1,500,000 to pay the deficit left by the unsuccessful 1928 presidential campaign of Alfred E. Smith, and to put the party in shape for the 1932 campaign. About 50 invitations have been issued.

The entire amount the Democrats eventually hope to raise is $6,000,000, but only one-fourth will be sought before the 1932 campaign begins. The Democratic national committee now owes $748,150.40, of which $355,250 is to Raskob personally. Its balance on August 31 was $9,785.57.

Jouett Shouse, chairman of the Democratic national executive com-

Continued on Page 5, Column 6.

Curtius May Quit Cabinet Post Today

Is Believed Ready to Resign Rather Than Risk Defeat in Crisis.

Berlin, Oct. 5 (U.P.).—Foreign Minister Dr. Julius Curtius tonight was believed to have decided to resign.

There was no official indication of the foreign minister's attitude, but the newspaper Germania, organ of Chancellor Heinrich Bruening, said, "Tomorrow the cabinet will not appear in the Reichstag in its present form."

The announcement substantiated belief that Curtius, who has been under severe fire from all political quarters since the German-Austrian customs accord was dropped on the demand of France, would step out rather than risk a defeat for the cabinet in the present critical financial and political situation.

Fairfax Man Is Murdered By Often Foiled Assassin

Melvin Stevens, 28, Shot to Death as He and Brothers Seek Mysterious Gunman Who Had Attacked Home for Three Weeks.

Melvin Stevens, 28-year-old well-digger, was shot to death a few minutes before last midnight within sight of his home on Dunn Loring road, 2 miles west of Tyson Cross Roads, Fairfax County, the victim, authorities believe, of a mysterious and unknown assailant, who had sought his life for the last three weeks.

The man was dead on arrival at Georgetown Hospital. A shotgun charge had pierced his forehead.

The attempts on Stevens' life, which culminated in his death last night, had their inception three weeks ago when shots were fired into his modest and secluded home. The adjacent residence of Arthur J. Sugars also was attacked by the gunman. Almost every night since the fusillade had been repeated, and Deputy Sheriff Paul Herrman was asked to investigate.

Determined to put an end to the attacks when shots were fired into the houses last night, Stevens and his two brothers, John and David, armed themselves and set out to search for the marauders. They had scouted around the house and were about 300 yards away when suddenly a volley of shots was poured at them from out of the darkness.

There was an exchange with their unseen assailant or assailants and then Melvin Stevens, who had been standing in the middle of the road, fell wounded. Death was almost instantaneous.

Stevens was active in bringing about the conviction of Logan Brent, colored, on the charge that he attacked a white girl last spring. Brent's appeal to the circuit court is pending.

The victim is survived by his wife and three children, the youngest six months and the oldest three years. Bloodhounds were dispatched from Lorton Reformatory early today to track down Stevens' slayer.

CARDS WIN, 5-2; GRIMES GRANTS ONLY TWO HITS

Miller's Single in Eighth First Hit of Game for Athletics.

HOOVER SEES GREAT MOUND EXHIBITION

Simmons' Home Run Averts Shutout; Grove Loses to Veteran Star.

Today's game between the Athletics and Cardinals will be reproduced on The Post's magnetic scoreboard, beginning at 1:30 o'clock.

By SHIRLEY L. POVICH (Sports Editor of The Post).

Shibe Park, Philadelphia, Oct. 5.—Burly Burleigh Grimes, adorning the pitching mound for the St. Louis Cardinals in this third game of the 1931 world series, brought to bear the wile and guile acquired in sixteen years in the major leagues to mute the vaunted batting attack of the Philadelphia Athletics and seal a 5-to-2 victory for the Cardinals this afternoon.

Inscribing his name indelibly on the scroll of world series heroes, Grimes, grizzled master of the fading art of spitball pitching, propelled the Cardinals to ultimate victory with each rise and dip of his talented right arm and at the finish he had to show for his efforts the sixth two-hit game in 28 years of world series history.

Thus the Cardinals took the lead in this world series, two games to one, marking the first time since 1924 that the National League's standard bearer has held an advantage over the American League's champions in the autumn clashes, their victory today wrought in the presence of President and Mrs. Hoover and their official White House party and 33,000 lay fans, at the expense of the pitching ace of the Athletics, Lefty Grove.

Cards Have Grimes.

The Athletics had Grove and President Hoover, a combination that in the past has been a guarantee of their success, but the Cardinals had Grimes and he overmatched both the pitching skill of the Philadelphia southpaw and the angelic presence of the Nation's No. 1 fan who today witnessed the first defeat of the Athletics in the six games in which he has seen them perform during the past three years.

Cheated first of a hitless game when Bing Miller rapped a single in the eighth inning, and then of a shutout victory when Al Simmons rified a home run over the fence with one on and two out in the ninth, Grimes applied the finishing touches of his victory with a flourish by striking out Jimmy Foxx to end the game and deliver unto St. Louis the first game on Philadelphia soil.

Today, again, the Cardinals carried the attack to Lefty Grove with a vengeance as base hits belched off their bats in the early innings, to amass a four-run lead that Grimes so ably protected. They raked the offerings of the great Grove for eleven safe hits in eight innings, four of two-base proportions, to confound the faithful Philadelphians, who have always

Continued on Page 18, Column 2.

Panama's Cabinet Quits in Deadlock

Nomination for President Cause of Row; New Members Named.

Panama City, Oct. 5 (A.P.).—The entire cabinet resigned today as a result of the deadlock between Francisco Arias, secretary of government, and Harmodio Arias, Minister to Washington, both of whom want the administration nomination for the presidency.

It was authoritatively learned that President Alfaro already has selected the new cabinet members. The men mentioned are:

Tomaso Cervera, former president of the supreme court, secretary of government; Horatio Alfaro, League of Nations delegate and brother of the president, secretary of the treasury; Guillermo Andreve, diplomat, public instruction; Leopold Arosemena, civil engineer, public works, and Jose Lefevre, minister to Colombia, foreign secretary.

Mexican Embassy Aid Called Hit-Run Driver

A taxicab driver accused Senor Juan Mas, attache of the Mexican Embassy, of being the owner of a hit-and-run auto yesterday following an accident at Fourteenth and F streets northwest in which the cab was damaged.

In reporting the accident to police, Harvard Blatchley, of 19 Second street northeast, cabman, declared that a car listed to Senor Mas backed into his taxi and then drive away. Giving pursuit, Blatchley said, he overhauled the car at Vermont avenue and I street, only to have the other driver ignore his request for identification. It will cost $25 to fix his car, the hackman said.

U. S. AVIATORS CROSS PACIFIC TO WIN $25,000

4,500-Mile Nonstop Hop One of Most Hazardous Feats on Record.

FLIGHT FROM JAPAN ENDS NEAR SPOKANE

Mother Greets Pangborn at Home Town; Herndon Hurt in Landing.

Wenatchee, Wash., Oct. 5 (A.P.).—Skidding to a dizzy stop, Clyde Pangborn and Hugh Herndon landed their wheelless plane here today to complete the first nonstop airplane crossing of the Pacific Ocean from Japan.

The American barnstorming aviators made one of the most dangerous ocean hops ever attempted, flying nearly 4,500 miles in 41 hours and 13 minutes, from Samushiro Beach, Japan, to Wenatchee.

Edging his way through the crowd at the field, a Japanese newspaper reporter handed the fliers a $25,000 check, issued by a Tokyo newspaper, for the first successful nonstop flight between Japan and the United States.

Crossed Pacific Barefooted.

"Very glad to see you boys," he shouted.

Herndon and Pangborn were in their stocking feet as they climbed from the plane.

"Give me a cigarette," Herndon requested.

Pangborn laughed.

"We have been in Japan so long, we're still going barefooted."

To lighten their load, the daring aviators had dropped their landing gear soon after taking off from the Japanese island at 5:01 p. m. (E. S. T.) Saturday. They smashed their propeller and Herndon received a nasty cut over his eye. The plane jolted to the ground here at 7:14 a. m. (P. S. T.) (10:14 o'clock E. S. T.).

Mother Cries With Joy.

Mrs. Opal Pangborn, almost unnerved by two nights of watching for reports of her 37-year-old son's flight to this region, where he was born and reared, was crying with joy when he embraced her.

Pangborn, who brought the plane down and did most of the piloting, appeared more tired and shaky than his 27-year-old companion. But the youthful wealthy New York sportsman-aviator admitted he was "wobbly" as their automobile picked its way through a jam of cars to a hotel 3 miles from the field.

Two thrilling moments in the flight, when they thought they would never get through, were recounted by the fliers. Ice on the wings, most dreaded danger faced by fliers in northern climes, almost brought their flight to an untimely end soon after they left Japan.

Engine Quits; Gas Gone.

Then over the southern end of the Gulf of Alaska their engine stopped running when one gasoline tank unexpectedly went dry.

After flying about 1,000 miles they

Continued on Page 14, Column 1.

One Dead, 10 Hurt In Spanish Strike

Cadiz Streets Patrolled by Guards and Soldiers; 40 Are Arrested.

Cadiz, Spain, Oct. 5 (A.P.).—Cadiz was paralyzed today by a syndicalist general strike marked by many outbreaks of violence in which one man was killed and more than ten persons were injured. The streets were patrolled by civil guards and soldiers and there was sporadic gun play with snipers barricaded on rooftops. Forty persons were arrested.

The strike was called in protest against high rents and rising food prices. Bakers have promised the governor to remain at work so that there will be no bread shortage.

Two companies of infantry from the San Fernando naval base are reinforcing the civil guards. An army lieutenant and two children are among the wounded.

Mail Plane From Liner 800 Miles at Sea Lands

Sydney, N. S., Oct. 5 (A.P.).—A mail plane, catapulted from the liner Bremen 800 miles at sea, arrived at the Yacht Club dock tonight about 9:30. She was to refuel here and proceed to New York.

The plane had previously slighted at Glace Bay. It left the liner at 9:30 a. m.

Catholic Priest Held By Chinese Communists

Hankow, Oct. 5 (A.P.).—Communists here captured Father P. Turk at Sinkow, 35 miles north of this city, according to information received today by Catholic Mission headquarters here.

Hoover Views on Topics Up for Debate Tonight

(United Press.)

Latest intimations of administration views on problems that might be expected to arise at tonight's conference between President Hoover and a group of selected members of Congress are:

Debts and Reparations—The administration would like to postpone talk of prolonging the debt moratorium because Congress has not yet approved the original one, and the European situation is altering constantly. But each change is for the worse, and bankers are insisting that early action is essential.

Taxes—It has been announced that the President feels the revenue situation should be studied right up to the opening of Congress, because the country can "live off its fat" for a time and taxes should be increased only if absolutely necessary.

Disarmament—The United States strongly urges on Europe the necessity for real reduction of armaments, land, sea and air, and hopes for material progress at the Geneva conference scheduled for next February.

Arms Holiday—The United States would favor an arms holiday, as proposed by Italy, up to the end of the disarmament conference, and would consider favorably a longer one.

CUBA WILL PROPOSE 2-YEAR DUTY TRUCE

Pan-American Conference Is Told High Tariffs Hurt Business Recovery.

(Associated Press.)

Tariffs, a subject packed with high explosives, yesterday engrossed delegates from 21 American republics meeting here to discuss the economic situation.

Even before the conference formally convened the Cubans served notice they would propose a two-year truce in import duties. They contended high and increasing tariffs were a principal obstacle to business recovery.

Conflicting statements surrounded Mexico's entry into the discussion. In Mexico City it was announced that nation's delegation would attempt to form an anti-American tariff bloc. The delegation here denied it.

The gathering was the third of the Pan-American commercial conferences. Secretary Stimson welcomed the visitors. Then, without indicating whether they had knowledge of the tariff developments, Secretary Lamont of the Commerce Department and Silas H. Strawn, president of the Chamber of Commerce of the United States, addressed the 500 delegates. Both said the question of tariff duties was one for each nation to decide.

"Each nation," Lamont said, "must reserve its right to apply such tariffs and regulations as it deems necessary for revenue and protective purposes. But the point I wish to make is that the greatest good to the greatest number of the people in this western hemisphere—and throughout the world for that matter—will come

Continued on Page 5, Column 2.

Edison's Watchers Note Little Change

Night Bulletin Reports Inventor as Resting Comfortably.

West Orange, N. J., Oct. 5 (U.P.).—There is little change for better or worse in Thomas A. Edison's condition, according to a statement tonight by Charles Edison, the inventor's son.

"Mr. Edison spent a quiet and uneventful day," said the 10 p. m. bulletin. "Tonight he is resting comfortably. There is, on the whole, little change for better or worse in his condition."

During the day William Meadowcroft, for 48 years personal secretary and assistant to Edison, visited his former chief in the inventor's bedroom, remaining fifteen minutes.

VITAL HOOVER STEP FORECAST BY PAPER

New York Times Declares Talk With Bankers Was Preliminary.

New York, Oct. 5 (A.P.).—The New York Times says a conference last night of President Hoover and a small group of Wall street bankers is expected to result within the next 24 hours in an important announcement from Washington bearing upon the current world-wide economic situation.

The Times says:

"The meeting of the bankers with the President, which was not held at the White House, was surrounded with great secrecy. Bankers who are believed to have been present refused to discuss the matter, but four of the country's most powerful financiers gathered at the Federal Reserve Bank of New York today and talked the subject over. * * *

"Their meeting aroused keen interest in Wall street, which was heightened by the news from Washington * * * that President Hoover had called a convocation of the country's political leaders of both parties. It was recalled that a similar group of congressional leaders was consulted by the President prior to his announcement in June of a one-year moratorium on intergovernmental debts.

"At the meeting at the Federal Reserve Bank were George Whitney, partner of J. P. Morgan & Co.; Albert H. Wiggin, chairman of the governing board of the Chase National Bank; Charles E. Mitchell, chairman of the National City Bank, and William C. Potter, president of the Guaranty Trust Company."

Barbara Stanwyck Is Injured in Fall

Suffers Sprained Legs and Faints as Her Horse Crashes in Sand.

Laguna Beach, Calif., Oct. 5 (A.P.).—Barbara Stanwyck, film actress, suffered two sprained legs today when a horse she was riding during the filming of the picture, "Forbidden," reared and fell in deep sand.

Adolphe Menjou, screen star, and others working with her rushed to her side and pulled her free. She had fainted, but a dash of sea water revived her.

As she lay upon the beach she felt the muscles in her legs tightening, and cried out, "Hurry, we'll have to finish this scene now; my legs are stiffening." The scene called for a plunge into the ocean. With Menjou, she walked into the surf, swam 50 yards offshore and returned.

Japan to Reinforce Troops In Settlement at Shanghai

Fleet of Cruisers, Destroyers and Airplane Carrier Held in Readiness as Four Warships Are Dispatched to Yangtze Ports.

Tokyo (Tuesday), Oct. 6 (A.P.).—It was announced today that the cabinet has decided to send "several hundred" reinforcements to Shanghai. The date of departure was not given. Japanese military forces in Shanghai at present total about 700 men.

In connection with the announcement, it was explained the Japanese force in the Shanghai international settlement at present is less than that of other powers, America having 1,265 soldiers there, Great Britain 2,300 and France 13,800.

It was also announced that in case of emergency four cruisers, 24 destroyers and one airplane carrier stand in readiness to depart for China on short notice.

Shanghai, Oct. 5 (A.P.).—The tightening grip of China's anti-Japanese boycott in retaliation for Japan's military activities in Manchuria gained leverage today from assignment of four Japanese destroyers as reinforcement for Nippon's Yangtze River patrol.

The Japanese legation here made known its fears of anti-Japanese disorders in many Yangtze ports and announced the consulate at Chengchow, Honan Province, had been closed and its staff and all other Japanese residents of the city withdrawn to Hankow.

In addition the Japanese consul at Changtu, city in Szechwan Province, was authorized to close his consulate and withdraw with Japanese residents there should he deem such action advisable.

The Japanese destroyers Hinoki and Momo arrived here from the Sasebo naval base, and the destroyers Kaki and Yanaki were reported en route, all for possible use on the Yangtze, in which area civic control

Continued on Page 5, Column 4.

CRISIS ABROAD IS HELD CAUSE OF DISCUSSION

White House Issues Call to Both Republicans and Democrats.

SPEEDING OF BETTER TIMES IS OBJECTIVE

Efforts to Change Debt Payments by Europe Recently Made.

RESERVE BOARD HELP URGED TO U. S. BANKS

President May Renew Pleas for Arms Reductions; Parley at 9 P. M.

A conference of tremendous importance will be held at the White House tonight. To the mansion President Hoover has summoned leaders of both houses of Congress, Democratic as well as Republican, for a discussion of the world situation as it affects America.

The President is anxious to secure unified action on the part of the two parties in Congress in dealing with some of the economic problems that have been thrust upon this country by the events in Europe.

That is the general purpose of the conference. Whether the President has any specific proposal to lay before the assemblage of statesmen tonight has not been made known.

Capital Buzzes With Rumor.

In the absence of any definite announcement along this line, Washington last night was fairly buzzing with rumor and speculation.

That the President has been under a terrific pressure to extend the one-year moratorium on German reparations and allied debts; that American bankers have been urging him to go even further than this and agree to a general revision of reparations and debts—that these things are so is well known.

Consequently there were many last night who believed that at tonight's round-table conference he would have some plan in connection with debts to lay before the assembled statesmen.

Will Demand Conditions.

If the President does suggest any plan for a revision of Europe's debt to this country, it is certain that his proposal will be conditional on a real reduction in European armaments. The President has always linked the two. In his speech before the International Chamber of Commerce here last May, the President pointed out that the cost of armies and navies ($5,000,000,000 a year was his estimate) was one of the real causes of the world-wide economic depression.

In his statement announcing the success of the one-year moratorium on German reparations and Allied debts to this country, the President expressed the hope that the countries would get together and come to an agreement at the World Disarmament Conference in Geneva next February.

Those who confined their speculation last night to the domestic situation believed that the President might urge some plan for saving those small banks that have collapsed or are in danger of collapse.

Reserve Board Aid Urged.

In this connection it has been suggested that the Federal Reserve Board go to the rescue of these banks and tide them over the trouble period.

That a conference of great moment was imminent was evident yesterday morning when Representative John N. Garner, the Democratic leader of the House, stepped out of an Army plane at Bolling Field. "Fighting

Continued on Page 5, Column 2.

Summary of Inside Pages.

Pages.
2—Nation's Great Honor Morrow. Rum Seized Near Adams Estate.
3—John J. Daly Feature. Naval Holiday Urged.
4—Coll Indicted as Baby Killer. Timid Evade Capone Jury.
5—Farm Board Relief Plan Fails. World Currency Proposed. Broader Credit Act Sought.
6—Editorials.
7—Crash Kills White House Aid. Mrs. Johnston, Author, Dead. Prof. A. J. Henry Dies.
8—Society.
9—Radio Programs and Features.
10—News of the Suburbs.
11—British Election Decided Upon.
12—The Post Comics.
13—Supreme Court Convenes.
14—About the Showshops.
15, 16, 17, 18—Sports.
19, 20—Financial News.
21—25 Years Ago Today.
22—Detective Cleared in Killing. Night Schools Jammed. Officials Confer on Market. The Once Over. Vital Statistics.

TALK HITS PAGANISM AS CATHOLIC WOMEN OF COUNTRY GATHER

Bishop Calls Birth Control, Trial Marriages and Divorce Crimes.

SCIENTISTS, PROFESSORS AND AUTHORS ATTACKED

500 Delegates Convene for Eleventh Session at the Mayflower Hotel.

Companionate marriage, divorce, birth control, abortion and sterilization may be more refined terms, but their candid definitions reveal vices and crimes quite as vile and abnormal as those attributed to the pagans of old, the Right Rev. Joseph F. Rummel, Bishop of Omaha, declared last night at the opening session of the eleventh annual convention of the National Council of Catholic Women, at the Mayflower Hotel.

The bishop denounced modern scientists, "un-Christian" professors in secular universities and the "irresponsible authors of the best sellers" in his frank and outspoken address.

As a remedy for the "germs of materialism and secularism," he urged that Catholics achieve unity in the vital matter of Catholic education, and send their children to Catholic schools.

500 Delegates Welcomed.

More than 500 delegates to the convention were welcomed to Washington as the session opened last night by Dr. Luther H. Reichelderfer, president of the District Board of Commissioners. They were greeted briefly on behalf of Washington women by Mrs. Henry H. Flather.

Mary G. Hawkes, president of the organization, addressed the delegates on "Women in Catholic Action."

Bishop Rummel declared that there is no question today about degrees or shades of Christian culture but there is a definite contest between two philosophies of life—one Christian and the other markedly un-Christian, or a new form of paganism.

New Paganism Scored.

"A soulless man owes no recognition in the form of worship to a fictitious God nor is he bound by any code of morality other than that imposed by physical force," the cleric asserted. "Therefore, the new paganism sets aside all religious worship as superstitution, sets aside the decalogue and advocates moral ideas and practices which bear all the earmarks of degeneration."

"The ancient justification of the defilement of women, the legalization of the murder of undesired children and the exposure to dogs and birds of prey of unwanted relatives are not without their counterparts in modern experience."

The bishop asserted that there were angles to the new paganism even more dangerous and subversive than the older brand, holding that ancient paganism produced at least some vague concept of immortality, however material and sensual.

But modern paganism, he declared, is "the onsetting darkness of the night which boasts of having repudiated the light of revelation and is therefore appalling in hopeless darkness."

Scientists and Authors Hit.

Bishop Rummel then turned his attention to the "assaults of scientists who transgress their legitimate domains to discourse on religion and morality;" the "un-Christian professors who occupy prominent chairs in secular universities," and "the irresponsible authors of best sellers and the shallow contributors to our most popular periodicals."

He charged Prof. Dewey, of Columbia University, "writing in a periodical of pretentious standing," with congesting into a "few sentences the most sweeping skepticism and denial of the value of reason as well as faith and morality."

Bishop Rummel said that the protagonists of the new thought all have legions of disciples and satellites, including Freudists, Behaviorists and Humanists.

"Freudists, expressionism, loose marriage conventions, birth control and sex appeal in their inner analysis surely do not stimulate virtue and command respect for the dignity of woman; rather do they deliver her again to the lust of the stronger sex from which Christianity freed her," he declared.

High Mass Opens Activities.

The pontifical high mass at the Shrine of the Immaculate Conception at 11 o'clock yesterday morning opened activities of the convention. Delegates attended the mass, at which the Most Rev. Pietro Fumasoni-Biondi, apostolic delegate to the United States, was celebrant, in a body. They heard the Right Rev. Francis C. Kelley, Bishop of Oklahoma City and Tulsa, preach on the part women have played in the spread of Christian doctrine.

Delegates were taken on an extensive tour of Washington in the afternoon, beginning at 2 o'clock. At Arlington National Cemetery the party paused to place a wreath on the Tomb of the Unknown Soldier and another wreath was placed at the monument to Nuns of the Battlefield, at Rhode Island and Connecticut avenues.

The tour ended at the National Catholic School of Social Service, where tea was served.

Woman Slightly Hurt In Collision of Autos

Mrs. Helen Browns, 25 years old, of 2811 Fourteenth street northwest, was slightly injured in an automobile collision yesterday afternoon at Eighteenth street and Oregon avenue northwest.

An automobile driven by William B. Mills struck the car operated by Blanch Denham, 25 years old, of 2840 Fourteenth street northwest, in which Mrs. Browns was a passenger. She was removed to Emergency Hospital in a passing car and treated for lacerations and possible fracture of the left arm. She returned to her home after treatment.

Outing Club to Dine Tonight.

Annual dinner and election of officials of the Rad Triangle Outing Club will take place at 6:30 o'clock tonight at the All States Hotel, 514 and the [illegible]teenth street northwest. The [illegible]ness meeting will begin at 8 the sa[illegible]ock.

Cuidan[illegible]

X-RAYS MAY TAKE PLACE OF FINGERPRINTS

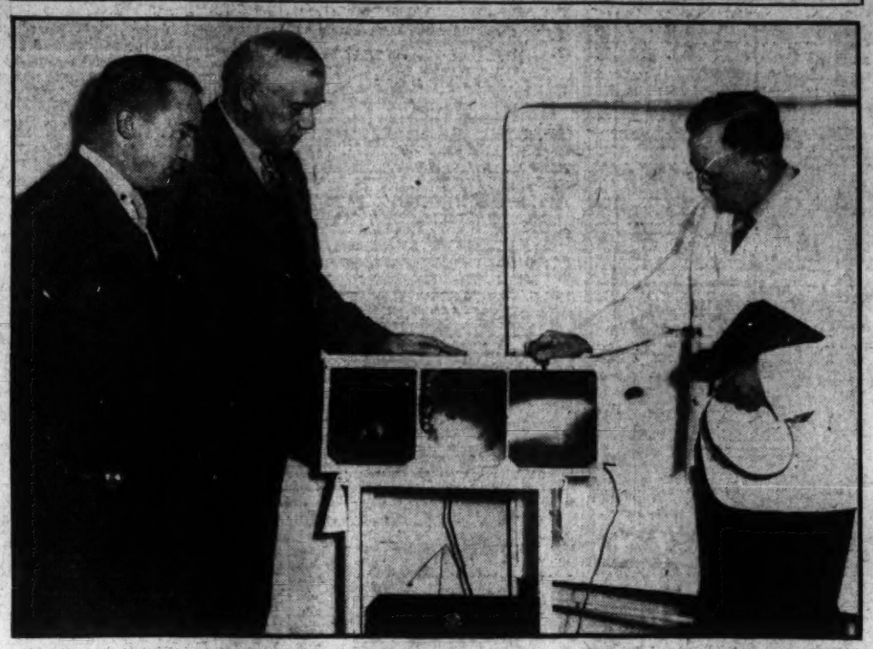

Dr. Thomas A. Poole, 1026 Sixteenth street northwest, shows Joseph A. Marr (left), representative of an insurance company, and Fred Sandberg (center), chief of the Bureau of Identification of the Metropolitan Police force, how X-ray pictures of the sinus passages can be used for positive identification of insured persons as well as criminals.

SINUS PHOTOS FOUND SURE IDENTIFICATION

Police and Insurance Firms May Take Idea in Place of Fingerprints.

A new and positive means of human identification based on X-ray pictures of the sinus passages is being developed in Washington by Dr. Thomas A. Poole, internationally known sinus specialist, who lives at 1026 Sixteenth street northwest.

With examination of several thousand pictures of the sinus passages already made, it has been found that no two approach similarity and it is known that it is virtually impossible to destroy the outlines of these passages.

Attention of police officials and life insurance companies to whom the plan would be of use has been attracted and they are studying the matter to determine how it would be possible to use the pictures in their records.

Recent cases of lost identification of persons who carried considerable life insurance have embarrassed insurance companies to such an extent that in the last week one concern has offered $20,000 for proof that a body is or not that of a certain man.

It is pointed out that necessary pictures can be made in bulk at a cost of not more than 20 cents each and could be conveniently attached to home office records of life insurance companies.

An X-ray of the sinus passages appears much like a cloud outline, with hundreds of minor indentations crossing the center of the forehead.

Dr. Poole is the discoverer of an intranasal massage and suction treatment for relief of accumulated secretions of the sinus cavities, which total several hundred. He has studied and carried on clinics in Germany and Austria and returned recently from London, where he attended the Oxford Ophthalmological Congress, before which he read a paper and conducted discussions in the matter of identification by means of sinus pictures and relief of congestion in the sinus passages.

Badly Hurt Boy Taken From Hospital by Parent

An 8-year-old colored boy, said by Freedmen's Hospital physicians to be suffering from fracture of both the front and rear areas of his skull, was whisked away from the institution last night by his mother.

Police said the child, LeRoy Duckett, 1155 Burden Court northwest, was struck while crossing the street near First and F streets northwest, by an automobile driven by Robert M. Murbury, 36, of 719 Euclid street northwest. Murbury took the child to the hospital, it was said, and the mother, Mrs. Bertha Duckett, followed after hearing of the accident, and refused to allow the child to stay in the institution when informed of its condition. No reason could be assigned for her action, it was said. Murbury was not held.

Man Is Seriously Hurt In Collision of Autos

George Jackson, colored, 30, was in a serious condition at Emergency Hospital last night as the result of a possibly fractured skull and other injuries sustained when a car driven by him was in collision with a machine driven by Sarkis Manoukian, 37, 2409 Eighteenth street northwest.

Both machines were badly damages. Manoukian was not held.

Boys at Play In Wood Find Hanged Body

The body of William G. England, 32 years old, patient at St. Elizabeths Hospital, was found late yesterday hanging from a tree in a dense woods near Sheridan and Pomeroy roads southeast by three colored boys playing in the vicinity. Casualty Hospital internes said the body had been hanging a week.

In his pockets were papers indicating that he was England, whose address was shown as 616 Somerset place northwest. Police also found a pass from St. Elizabeths Hospital in his pocket, showing he had been permitted to leave the grounds September 29.

The body was hanging from a limb 15 feet from the ground. The feet were dangling 6 feet in the air. A rope was knotted about his neck.

Deputy Coroner Joseph D. Rodgers ordered an inquest into the death to be held at the Morgue today. England is survived by his wife, Alice.

PERSONATION CASE DUE IN COURT TODAY

Vogle, Former Jail Guard, Flashed Police Badge, Landlord Says.

A former District jail guard will be arraigned in police court today on charges of impersonating a Federal officer. The man, Anthony L. Vogle, 639 Orleans Place northeast, was arrested Friday by Private R. H. Russell, on complaint of Allen D. Deason, manager of a rooming house at 1700 Rhode Island avenue.

Deason said Vogle flashed a special police officer's badge on him Friday when he objected to boisterous conduct of Vogle who on Thursday had engaged a room at the rooming house in company with a woman he said was his wife. Vogle, Deason said, replied he was a Department of Justice agent and that he was immune from arrest.

The rooming house manager then notified Third Precinct police and Private Russell responded. Vogle is said to have stated that he was a Department of Justice man detailed from regular station at Detroit to engage in investigation of alleged third degree activities by police here.

Investigation by Russell established that Vogle was dismissed from service at the District jail on September 20 and that he had no connection with the Federal Government. The woman with Vogle was not arrested.

Man's Skull Fractured In Ninth Street Brawl

As the result of a fight at Ninth and I streets northwest, Lawrence Parker, 23, of 625 I street northwest, was in Emergency Hospital last night with a possibly fractured skull and lacerations about the head. A lookout was broadcast for a "man named Smith, who hangs around poolrooms on Ninth street," who, police said, struck Parker during the fight with a blunt instrument.

Hospital records last night showed that Parker was brought to the institution by a man named Harold W. Smith, of 813 Ninth street northwest.

CAPTIVE IS CALLED LIPSCOMB BURGLAR

Witnesses Identify Man as Companion of Robber Slain in Chase.

Ending an all night quest, police early yesterday arrested Alfonso Frazier, 18, colored, alleged to have been the companion of Frederick Tillman, 16, colored, who was shot to death Saturday when Frazier drew a gun as Third Precinct detectives sought to arrest them as suspects in the robbery of the home of Mr. and Mrs. William H. Lipscomb, at 2324 Massachusetts avenue northwest.

Five persons yesterday identified Frazier as the man seen with Tillman breaking into the Lipscomb home. Frazier, however, steadfastly maintained his innocence.

Those who identified Frazier were Nassau Lucas, butler at the Lipscomb establishment, and Lenora Lucas, his wife; Precinct Detectives Rupert McNeil and J. W. Shiman, both of whom fired at the fleeing suspects when one of them attempted to cover their retreat by brandishing a gun; Arthur D. Trussell, whose suspicions were aroused by the two youths at the Lipscomb house and who notified police, and Capt. George Johns, of 548 Peabody street northwest, who says he saw Frazier appear on Pennsylvania avenue from underneath the M street bridge, where the shooting occurred.

Capt. Johns says he pursued the man, having heard the sound of the shots. Twice during his chase, Capt. Johns said, the man put his hand to his pocket and produced something bright and glistening, but he was unable to determine if it was a gun. Capt. Johns said he finally lost sight of the man on K street, near Pennsylvania avenue.

A coroner's inquest into the death of Tillman will be held at the District Morgue today. Detectives Shiman and McNeil meanwhile are being held in technical custody pending their appearance before the coroner's jury.

Frazier was arrested in a garret at 3336 Sherman avenue northwest by a detail led by Lieut. Frank W. Varney, of the Third Precinct.

Two Injured When Auto Goes Down Embankment

Marie McCowan, 21, 2025 Vermont avenue northwest, and Cyril Roy, 20, 1026 Fourth street northwest, both colored, were injured, the former seriously, when an automobile in which they were riding overturned and crashed down an embankment near Henry street, at Brentwood, Md.

Prince Georges rescue squad brought the injured couple to Casualty Hospital. The McCowan girl was suffering from possible fractures of pelvis and back and lacerations, while Roy was discharged after treatment for lacerations.

ANALOSTAN STADIUM PLAN IS ABANDONED BY ROOSEVELT BODY

Never Formally Adopted for Memorial, Trade Groups Suggested Idea.

ISLAND'S CONTOUR HELD UNSUITED TO COLISEUM

Association Entirely Lacks Scheme; Congress Must Approve Decision.

Whatever may be the form of the memorial to President Theodore Roosevelt to be erected on Analostan Island, it will not be a stadium or coliseum, it was announced last night by Hermann Hagedorn, secretary of the Roosevelt Memorial Association.

Geological contour of the island, for purchase of which the association signed a contract with the Washington Gas Light Co. last week, is such as to make a stadium unsuitable, Mr. Hagedorn said, so that it will be necessary to plan some entirely different memorial.

Just what idea will be carried out by the association is a question which today is not even approaching solution. John Russell Pope, noted New York artist and architect, has been commissioned by the association to prepare plans for a memorial, but present indications are that it will be considerable time before he will be ready to submit any ideas for consideration.

Must Harmonize With Scheme.

One factor which will have a very direct and strong influence upon final selection of a plan is that the Roosevelt memorial must harmonize with the general scheme of the National Capital Park and Planning Commission, yet it must in no way conflict with any present memorial or building.

Washington Monument, for example, is built to conform with a perpendicular motif, whereas the Lincoln Memorial carries out the horizontal idea, and the Capitol, with its dome, gives an effect of curves. The fact that the proposed Roosevelt Memorial will, in a sense, be in conflict with these structures and yet must blend with them, sets up a problem of design solution of which is by no means a sinecure.

Pointing out that the idea of erecting a stadium or coliseum as a memorial to President Roosevelt had originated with outside organizations rather than with the Roosevelt Memorial Association and that it never had been definitely adopted by the association, Mr. Hagedorn explained that since negotiations had been entered into for purchase of Analostan Islatnd all thoughts of building such stadium had been definitely abandoned.

Consent of Congress Needed.

"The trustes of the association," he said, "have the friendliest feeling toward the trade bodies in Washington, which have endeavored to persuade us to erect a stadium here," but added that for various reasons such a proposal is unfeasible, not the least of these reasons being that the island's topography is of such nature that it could not contain a coliseum such as had been proposed.

Before anything definite can be done in the way of selecting a design for the proposed memorial, it will be necessary to have the approval of Congress, both for the basic idea or motif of the memorial and for the final design. When the association will have something definite to present is at present entirely conjectural; work of devising a design is under way, but as yet nothing tangible has been brought forth.

Purchase of Analostan Island from the gas company for a cash price of $364,000 was ratified by the association last week with the signing of a contract of purchase and transfer is to be made within the next few days, upon completion of a title search now being made, and ratification of the deal by the National Capital Park & Planning Commission. This latter detail is already completed to the point where it now involves merely formal withdrawal of condemnation proceedings, which is to be done at a meeting of the commission next Monday.

G. O. P. Women to Meet.

Delegates from Montgomery County to the annual convention of the Maryland Federation of Republican Women will be elected at the quarterly meeting of the Montgomery County Chapter on October 14, at the home of Mrs. George Chadwick, Washington Grove. The State convention is to be held at Baltimore on October 22.

Dr. Earle Wilfley Resigns Christian Church Pastorate

Step Forced by His Health, Thomas Circle Cleric Says in Letter.

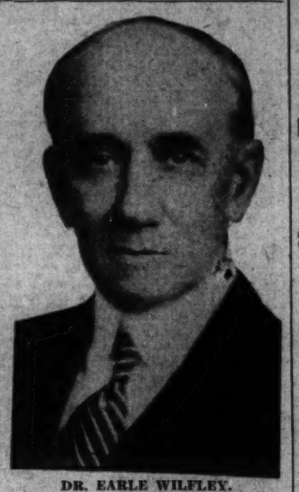

DR. EARLE WILFLEY.

Resignation of Dr. Earle Wilfley as minister of the National City Christian Church was announced yesterday at the morning service in a personal letter from the minister to his congregation, which was read from the pulpit by Green H. Hackworth, chairman of the official board of the church.

Dr. Wilfley attributed his resignation to the condition of his health, impaired by recent illness which was brought on by his work toward erection of the new church at Thomas Circle. This church was dedicated last October at the international and world conventions of the Disciples of Christ. Dr. Wilfley preached only one sermon in the new church. He was taken ill soon after its completion.

Close friends of Dr. Wilfley believe he felt himself obliged to resign because he did not consider himself sufficiently strong to carry on the "aggressive work expected from a new church of this character at a time when church work in this country is more needed and yet more difficult to carry on." The minister expressed the opinion in his letter that a more vigorous man than he is needed to fill the pulpit.

Official action on Dr. Wilfley's letter will be taken at the annual meeting of the congregation on Thursday night. Since Dr. Wilfley's absence from the pulpit, Dr. H. H. Harmon, of the Board of Education of the Disciples of Christ, has been acting pastor, having obtained a leave of absence for this purpose.

Dr. Wilfley came to Washington 21 years ago as acting pastor of the Vermont Avenue Christian Church, which stands across the street from the new building. He succeeded Dr. Frederick Power, who was pastor when President Garfield attended the church.

Born at Kansas City, Mo., in 1867, Dr. Wilfley received his education at Bethany College, W. Va., and Chicago and Columbia Universities. He became a trustee of Bethany, which later honored him with its LL. D. degree. His first pastorate was at Minerva, Ohio, where he met Miss Bertha Elder, whom he married. Subsequent ministries were at St. Louis, Mo., Crawfordsville, Ind., and Newcastle, Pa.

Dr. Wilfley is a thirty-second degree Mason, a trustee of the United Society of Christian Endeavor, a member of the Reader's Club, the Shakespeare Club and Theta Sigma, a special ministerial group. He was active in establishing the local Federal Council of Churches group.

Dr. Wilfley has two daughters, Miss Catherine Wilfley, an active aid of her father in church work, and Mrs. Ralph N. Henn, of Geneva, Ohio Cousins of Dr. Wilfley were Xenophon Wilfley, of St. Louis, who was appointed to the United States Senate to succeed William J. Stone, and Judge Lebbeus Redman Wilfley, who was a member of the United States Court in China.

YACHTS AND HOUSES YIELD TO ROBBERIES

Several Thousand Dollars Thought Involved in Week-End Loss.

Burglars made off with several thousand dollars in jewelry, cash and other goods in robberies of five houses in widely scattered sections of the city and two yachts Saturday night.

Largest haul was made at 412 Hamilton street northwest, where three people were robbed at the same time. Police believed this to be the work of one thief. A diamond ring valued at $600 and cash amounting to $30 was stolen from Miss Helen Stuart. Fred Winter reported $25 in bills stolen from his room, and Miss Helen Winter reported the loss of $5 in bills and change. Entrance was gained through the window of Mr. Winter's bedroom, located at the back of the house.

Jewelry and money to the sum of $325 was stolen from the residence of Clyde Connelly, 1440 Taylor street northwest. The entire house was ransacked. Entrance was gained through a rear basement window.

Fulton Brown, 1525 Isherwood place northeast, reported his residence was entered through the kitchen window, the entire place ransacked and $70 in cash taken.

Not satisfied with breaking into houses, thieves also ransacked two yachts anchored off the Eastern Boat Club.

Fishing tackle and a radio valued at $115 was stolen from the launch of Robert B. Kaiser, 621 Twenty-second street northwest, while it was riding at anchor at the foot of Thirteenth street southeast.

Walter Glascoe, 720 Ninth street southeast, whose boat was anchored a short distance from Mr. Kaiser's, reported loss of a radio and fishing tackle valued at $30.

A Spanish revolver and a quantity of jewlery valued at $125 was reported stolen from the apartment of Aubrey Dawson, 715 Seventh street southwest.

Two Chinese prayer rugs valued at $150 were stolen from the apartment of Lois Jeffries, 1825 New Hampshire avenue northwest. Entrance was gained through a side window facing Swann street.

Capital Woman Hurt In Virginia Car Crash

Mrs. Elizabeth Clark, 57, 323 L street northwest, was taken to Emergency Hospital last night suffering with severe lacerations sustained in an automobile accident near Herndon, Va. She was taken to the institution by M. F. Melton, of Haymarket, Va., who said the car in which Mrs. Clark was riding collided with a truck and then swerved into an embankment.

CORPORATION NEEDS HEART, PASTOR SAYS

Understanding and Sympathy Are Basis of Appeal of the Rev. Burgan.

"Our social life must be built upon Christian principles, our industrial life must be established in harmony with the teachings of Jesus," said the Rev. Harry Wilson Burgan yesterday in a sermon at Hamline Methodist Episcopal Church, Sixteenth and Varnum streets northwest.

"To accomplish this, corporations in these trying times must have hearts which give them understanding and sympathy; politics, as well as business, must partake of the heavenly, and nations in international relations must be Christian," the preacher went on.

Dr. Burgan was speaking on the subject of "A Colony of Heaven," his text being from Philippians iii:20, "For our conversation is in heaven."

It was pointed out that a recent translation of the New Testament gives the text in the following words, "We are a colony of heaven." "Paul in this epistle is addressing the church at Philippi, and when he calls it a colony of heaven the Philippians would understand what he meant, for Philippi was a military colony of the Roman empire," the speaker continued.

"They would recall that Philippi had recently been raised to the status of a military colony to commemorate the victory of the Roman Legions outside the walls of the city.

"Thus it would be easy for them to be reminded of the sufferings of Christ and His Crucifixion and other trials and tribulations caused by His efforts in starting the Christian Church.

"Further, every Philippian desired to keep in close touch with Rome and hoped that some day he would visit the city of his dreams. Through worship the Christian desires communication with God and heaven, and his expectation is some day to dwell in the Holy City," the speaker concluded.

Organ music was played by Miss Edith B. Athey, of 1316 Euclid street northwest. "Andante," by Widor, was the prelude and "Piece Heroique," by Webb, the postlude.

School Board President Election Thought Near

A new president and vice president of the Board of Education are expected to be elected at a meeting at 3:30 o'clock Wednesday afternoon at the Franklin School.

The board now lacks a head because of the recent resignation of Dr. H. B. Learned. The office of vice president has remained open since the end of the last school year. A vacancy now exists on the board due to the resignation of Dr. Learned and it is possible that this place may be filled Wednesday through appointment by the District Supreme Court.

AMERICANS' PLIGHT HELD BEST AMONG PEOPLES OF GLOBE

Rev. Gerhard E. Lenski Tells Lutheran Congregation U. S. Is Fortunate.

SEES ENVY AS CAUSING MUCH OF UNHAPPINESS

Declares Many Persons Held to Be Favored Often Are Heaviest Burdened.

"The average American today will not complain half as much if he will look about him and see the conditions existing in other parts of the world and how on the other hand, in many instances, the ones we believe to be the most favored are bearing loads far heavier than our own," said the Rev. Gerhard E. Lenski last night speaking at the evening service of the Grace Lutheran Church, Sixteenth and Varnum streets northwest.

Dr. Lenski was speaking on the subject, "A Searching Question," his text being drawn from the one hundred and forty-sixth psalm, the fifth verse, "Happy is he that hath God for his help."

Americans Most Fortunate.

The speaker took up the question of how a person may proceed in search of happiness and satisfaction in his work. "The question we are going to try to answer tonight is, How may I, busied with humdrum work in an unnoticed corner of the world, find real happiness for myself?" the speaker said.

A survey of the population of the world was presented to show how with more than 1,800,000,000 people in all countries, the 120-odd millions of Americans can immediately be classified into the most fortunate group of people in existence.

"A great deal of our desire for more and more happiness, if the blunt truth must be told, springs from envy," Dr. Lenski explained. "We see other people with wealth and we are unhappy because we are not wealthy," he went on.

Often Greater Drudges.

"We see other people free as the birds to come and go, and we fret because we must keep hours, and be on the job at 9 a. m. each day. But if you will pause a moment and look into this more closely you will find some measure of comfort in the simple fact that the lives of those whom the world calls the most fortunate are often filled with more drudgery than yours," Dr. Lenski said.

"The important thing in the great problem of happiness is not what you have or where you are, but what you are. You can be happy anywhere if you have a right spirit in you, if Jesus is your companion and God is your friend," he concluded.

Music at the service was furnished by the McKinley High School Quartet, composed of Edward Thrasher, Randall Gardner, Arthur Lowe and Harry Crow.

Eleventh Street Blaze Causes Traffic Tangle

Two frame dwellings at 1723 and 1725 Eleventh street northwest were badly damaged by fire last night, which caused a traffic snarl for two blocks in all directions. Traffic had to be rerouted through Thirteenth and Ninth streets.

The fire started in the house at 1723, occupied by Ussie Johnson, and spread quickly to the roof of the house at 1725 Eleventh street, occupied and owned by Walter Riddle. Damage was estimated at $400.

Man, Injured by Auto, Is Patient at Hospital

LeRoy Phorter, 26, colored, 129 L street northwest is in Freedmen's Hospital in an undetermined condition as the result of a possible fractured skull and other injuries suffered when struck by an automobile near First and Pierce streets northwest, early last night.

Police said the car was driven by Jerry C. Gill, 7 West Thornapple street, Chevy Chase, Md. Gill was not held.

Young Matron Is Found Illuminating Gas Victim

Mrs. Lennie Davis, 25 years old, of 1212 Virginia avenue southwest, was overcome by illuminating gas yesterday while in the bathroom of her home. She was found by her uncle, Daniel Davis.

First-aid treatment was given by Casualty Hospital ambulance and the fire rescue squad. She was then taken to Emergency Hospital. Her condition is undetermined.

Vital Statistics

BIRTHS REPORTED.

Donald L. and Mabel M. Imarry, girl.
Earl W. and Henrietta W. Ruleman, girl.
Frederick T. and Alice H. Calkins, boy.
Leonard and Jane L. Carrigan, boy.
Oscar and Thelma Patterson, girl.

DEATHS REPORTED.

George Waiers, 81 yrs., Sibley Hosp.
Columbus F. Lynch, 61 yrs., 224 Maryland ave. ne.
Belle Pierce, 74 yrs., 1235 Mass. ave. nw.
Thomas E. Arnold, 71 yrs., 1404 C st. ne.
William Morne, 71 yrs., 3028 Cambridge pl. nw.
Nora Morne, 67 yrs., 3028 Cambridge pl. nw.
George Oden, 58 yrs., Sibley Hosp.
William Knight, 48 yrs., Providence Hosp.
Jack Cohen, 43 yrs., U. S. Naval Hosp.
Barbara M. McNamara, 41 yrs., Providence Hosp.
Helen Smith, 39 yrs., Sibley Hosp.
Mazie R. Wise, 39 yrs., Geo. W. Hosp.
William H. Wessells, 36 yrs., 2717 3[illegible] pl. nw.
Helen L. Follin, 18 yrs., Georgetown Hosp.
Charles Lambros, 11 yrs., Walter Reed Hosp.
Beverley Taylor, 75 yrs., U. S. Soldiers Home Hosp.
Starke W. Johnson, 72 yrs., U. S. Soldiers Home Hosp.
Virginia J. W. Sears, 70 yrs., 84 N st. sw.
French Colbert, 70 yrs., Freedmen's Hosp.
Eliza Powell, 60 yrs., Gallinger Hosp.
Martha Jones, 55 yrs., Gallinger Hosp.
Morrison A. Goodrich, 54 yrs., 914 [illegible]st. nw.
Adelaide Gordon, 52 yrs., Gallinger Hosp.
Polly Hawkins, 42 yrs., en route to Gallinger Hosp.
James Mitchell, 37 yrs., 941 G[illegible] st. sw.
George Brown, 21 yrs., 1354 B st.

M. E. Missionary Society Opens Session Here Today

Members of the Baltimore branch of the Women's Missionary Society will gather here today for a three-day session. The opening event of the meeting will be a Young People's banquet to begin at 6:30 p. m. tonight at the Hamline Methodist Episcopal Church, Sixteenth and Allison streets northwest.

This evening Miss Frances Roberds, who will leave shortly for Algiers to do missionary educational work, will receive her commission from the Rev. Mark Depp, pastor of Calvary M. E. Church. Mrs. Artelle B. Reuse, head of Crandon Institute, Rome, Italy, will receive Miss Roberds into the ranks of the missionaries, during the evening. Miss Roberds is the daughter of Mr. and Mrs. Van Roberds, of 1705 Irving street northwest, and is a graduate of Ohio Wesleyan University.

The remainder of the sessions will be held at Foundry M. E. Church, opening at 10 a. m. tomorrow and Wednesday. Reports of work done and plans for the coming year will be outlined in song and pageant.

Among other features of the session will be daily quiet hours, to be conducted at noon on each of the convention days by Dr. Frederick Brown Harris, pastor of the Foundry Church, and a service to be conducted Tuesday evening by Mrs. Frederick Brown Harris, wife of Dr. Harris, on the topic, "Christ in the Villages." Mrs. M. C. Guthrie and Mr. Justice Lawrie will render vocal selections at this service, and Bishop William F. McDowell will speak.

Large delegations from nearby Maryland and other southeastern States are expected to swell the attendance from local churches at the meeting.

THE ONCE OVER

By H. I. PHILLIPS

THE EUGENIE HAT INFLUENCE AT HOME.

FATHER'S bought some stiff high collars
And a jacket very small;
He wears trousers now that fit him
Like the paper on the wall;
He has bought an ancient waistcoat
And a "bowler" low and flat—
It's the influence, I gather,
Of ma's new Eugenie hat.

He now sports a watch enormous
With a very heavy chain,
And an odd old-fashioned watch fob
That is anything but plain;
There's a blazing diamond horseshoe
In his knitted red cravat,
And it's all because of mother
And that new Eugenie hat.

Yesterday he bought a pug dog,
Long thought obsolete by all;
He will sit for crayon portraits
And wear all his clothes too small;
He now drinks his tea and coffee
From a mustache cup, and that
Shows what Paris modistes started
With that quaint Eugenie hat.

* * * *

HE TAKES snuff, an ancient custom,
From a snuffbox quite antique;
And I think he's growing "burnsides"
On his port and starboard cheek;
He says, "May I smoke?" to ladies,
And wears button shoes, the rogue—
And the only explanation
Is this darned Eugenie vogue.

He's reported taking lessons
On an old-time high-wheeled bike,
And plans Sundays to go "scorching"
Up and down some rural pike;
He has bought a magic lantern
With some colored slides of Rome,
Which I had a fear would follow
When ma wore that bonnet home.

He now follows all the horse news
And harangues on trotting meets;
He discusses with much gusto
Things like "brushes," "breaks" and "heats;"
He just loves balloon ascensions,
And wears mustard-colored spats;
He sings "Little Annie Rooney"—
It's those blamed Eugenie hats!

* * * *

YESTERDAY he phoned a stable
For a horse and buggy ride;
He deplores the fact that tin-types
Years ago were put aside;
He's gone back to using gas lights,
And he wants to keep a cow—
All those antique styles from Paris,
They have ruined him—and how!

L'ENVOI

Just this morn we up and shot him
And our motive is quite clear;
On the lawn we found him setting
UP AN IRON DOG AND DEER!

* * * *

A PURELY AMERICAN MATTER

More countries have suspended the gold standard, but what we want to hear is that America has abandoned the apple standard.

* * * *

President Hoover has been told by politicians that he must do something about restoring beer if he wants to capture the big eastern States.

(Copyright, 1931.)

Women Grilled, Man Held As Shots Baffle Police

Five women and four men were questioned last night and a fifth man was held for investigation at the Second Police Precinct in connection with an alleged shooting at 1419 Chapin street northwest.

Police went to the Chapin street address in response to a report that some one had been shot in an argument in a second-floor apartment. Although nine persons found in the apartment denied knowledge of the shooting, police discovered an empty cartridge in one room and a bullet hole through the wall of a small entrance hallway. A bullet was found in the corridor outside.

Investigation disclosed a quantity of broken furniture in another room, and occupants of the building said they had heard a series of crashes followed by two shots. Tenants on the same floor said they had seen no one leave the apartment.

When police failed to receive an explanation of what had ocurred, the occupants of the apartment were taken to the police station and questioned for more than an hour. It was learned that a fifth man had been in the apartment but had left earlier.

During the quiz a man entered the station house and asked several questions regarding the alleged shooting. After brief questioning by police, he was placed under arrest and held for investigation. He said he was John Costello, 29 years old, of 49 I street northwest.

Costello denied being in the apartment or knowing anything of the alleged shooting. Although police are convinced that no one was injured, they said they would continue to investigate. Detective Sergt. W. J. Dubusky is in charge of the investigation.

Hundreds of persons were attracted to the scene and traffic along Chapin street was at a standstill for more than half an hour.

Set aside a little each week and you can give your share to the Community Chest without hardship.

The Washington Post.

Today—Partly cloudy.
Tomorrow—Continued warm.
Yesterday — Highest, 84; lowest, 60.
Details on page 11.

NO. 20,200. ENTERED AS SECOND-CLASS MATTER. POSTOFFICE, WASHINGTON, D. C. WASHINGTON: TUESDAY, OCTOBER 6, 1931 COPYRIGHT, 1931, BY THE WASHINGTON POST CO. THREE CENTS.

HOOVER CALLS CONGRESS CHIEFS HERE

MORROW DIES WHILE ASLEEP IN ENGLEWOOD

Expires at 1:52 P. M. of Cerebral Hemorrhage at Age of 58.

DEATH UNEXPECTED; FUNERAL TOMORROW

Senator Appeared to Be in Excellent Health Sunday Night.

HAD CONFERRED LAST WEEK WITH STIMSON

End Comes as World Leader Reaches Peak of Career; Lindberghs Notified.

Englewood, N. J., Oct. 5 (A.P.).—Senator Dwight W. Morrow died in his sleep today at the peak of a career which carried him into international prominence as a financier and diplomat.

He was 58 years old.

A secretary tried in vain to awaken the New Jersey senator late in the morning and then called physicians. Although Mr. Morrow lived for two more hours, he never regained consciousness, and died at 1:52 p. m. of a cerebral hemorrhage.

Death Unexpected.

The news of his death was intensified by its unexpectedness. The father-in-law of Col. Charles A. Lindbergh, who was a partner in the Morgan banking house until he resigned to become Ambassador to Mexico, appeared in excellent health last night as he addressed a large gathering in New York and was cheered by 1,200 men and women for his advice about welfare work.

Funeral services for Senator Morrow will be held at 3 p. m. Wednesday in the First Presbyterian Church at Englewood, it was announced tonight. The church seats about 1,000 persons.

The senator was a member of the church of which Dr. Carl H. Elmore is pastor. It is assumed that Dr. Elmore will conduct the services.

The place of burial has not been determined.

Members of the family likewise had not decided tonight whether the body would lie in state.

No announcement was made as to whether the funeral would be public or private.

No Word From Lindberghs.

Up to the time the funeral arrangements were announced, no word had been received from Col. and Mrs. Charles A. Lindbergh, who are en route to Shanghai, China.

Mrs. Morrow was reported by members of the household to be bearing up well under the strain.

Nearly 300 friends called at the home to deliver personal messages of condolence.

It became known tonight that Mr. Morrow's family had been aware for some time that he had been subject to heart attacks. During the summer his exercise was restricted by his physician because of loss of weight, but he built up his strength during a vacation in Maine.

The senator suffered a heart attack September 10 while attending a luncheon. After a short rest in bed he received a caller, with whom he conversed for two hours without mentioning illness.

Dry Repeal Advocate.

The passing of the man who had poured oil on the troubled waters of Mexico with his doctrine of courtesy, patience and understanding between nations, removed one of the country's foremost advocates of prohibition repeal, a man who frequently had been mentioned as a possible candidate for

Continued on Page 2, Column 2.

Lindberghs Told Not to Rush Home

Plans Are Expected to Be Announced Today in Shanghai.

Shanghai, China, Tuesday, Oct. 6 (U.P.).—Mrs. Charles A. Lindbergh, en route here with her husband on the British airplane carrier Hermes, was informed today of the death of her father, Dwight W. Morrow. It was not believed the plans of the couple would be known until the Hermes arrives here today from Hankow where the Lindberghs' plane was wrecked on the Yangtze River.

The utmost privacy will be accorded the Lindberghs upon their arrival. The United States Consul General, Edwin Cunningham, canceled all functions arranged for them.

The American Legation at Peking also transmitted to Mrs. Lindbergh news of her father's sudden death. This was a dispatch from Mrs. Morrow, advising Mrs. Lindbergh that "Daddy died peacefully today. Don't hurry home."

NEW JERSEY SENATOR DEAD

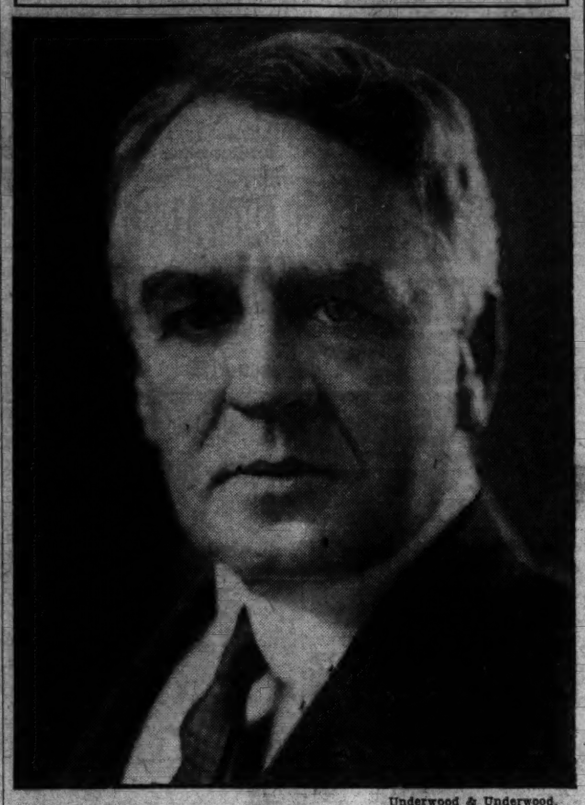

Underwood & Underwood.

SENATOR DWIGHT W. MORROW.

MORROW SUCCESSOR WILL BE REPUBLICAN

Governor, G. O. P. Leader, to Appoint Senator to Serve Until 1932 Election.

By EDWARD T. FOLLIARD.

The unexpected death of United States Senator Dwight Whitney Morrow (Republican), New Jersey, represents a profound loss to the administration of President Herbert Hoover. Seemingly, Mr. Morrow had been preparing himself throughout his career for the crisis that now confronts the United States and the world. He was an expert on disarmament and the international economic situation and President Hoover had been leaning heavily on him for advice with regard to these two questions, now the foremost problems of the day.

A classmate of Calvin Coolidge at Amherst, Senator Morrow was being widely boomed for the Republican vice presidential nomination in 1932. Indeed, until he put a stop to it, there was considerable talk of pointing him for the presidential nomination next year.

Had he lived until 1936, he undoubtedly would have been a strong presidential contender.

As his colleagues in the Senate and others high in the National Government were mourning his loss yesterday a check-up showed that Senator Morrow was the fourteenth member of the Seventy-second Congress to die since election day. The list includes eleven representatives and three senators.

From a political standpoint—that is, from the standpoint of the line-up in the Senate—the passing of Senator Morrow will make little difference. Had he died a day sooner, however, his death might have made a considerable difference.

Under the New Jersey law, if a member of Congress dies within 30 days of election day, the governor of the State appoints his successor. If the officeholder dies before this 30-day period, then the governor must call a special election. Such are conditions in New Jersey now, it is said, that a Democrat would have a good

Continued on Page 2, Column 3.

RASKOB TO LAUNCH PARTY FUNDS DRIVE

To Ask $1,500,000 at Dinner Next Tuesday; Committee Owes $748,150.

New York, Oct. 5 (A.P.).—The Times says John J. Raskob, chairman of the Democratic national committee, will launch at a private dinner next Tuesday a Nation-wide campaign to raise $1,500,000 to pay the deficit left by the unsuccessful 1928 presidential campaign of Alfred E. Smith, and to put the party in shape for the 1932 campaign. About 50 invitations have been issued.

The entire amount the Democrats eventually hope to raise is $6,000,0000, but only one-fourth will be sought before the 1932 campaign begins. The Democratic national committee now owes $748,150.40, of which $355,250 is to Raskob personally. Its balance on August 31 was $9,785.57.

Jouett Shouse, chairman of the Democratic national executive com-

Continued on Page 5, Column 6.

Curtius May Quit Cabinet Post Today

Is Believed Ready to Resign Rather Than Risk Defeat in Crisis.

Berlin, Oct. 5 (U.P.).—Foreign Minister Dr. Julius Curtius tonight was believed to have decided to resign.

There was no official indication of the foreign minister's attitude, but the newspaper Germania, organ of Chancellor Heinrich Bruening, said, "Tomorrow the cabinet will not appear in the Reichstag in its present form."

The announcement substantiated belief that Curtius, who has been under severe fire from all political quarters since the German-Austrian customs accord was dropped on the demand of France, would step out rather than risk a defeat for the cabinet in the present critical financial and political situation.

Fairfax Man Is Murdered By Often Foiled Assassin

Melvin Stevens, 28, Shot to Death as He and Brothers Seek Mysterious Gunman Who Had Attacked Home for Three Weeks.

Melvin Stevens, 28-year-old well-digger, was shot to death a few minutes before last midnight within sight of his home on Dunn Loring road, 2 miles west of Tyson Cross Roads, Fairfax County, the victim, authorities believe, of a mysterious and unknown assailant, who had sought his life for the last three weeks.

The man was dead on arrival at Georgetown Hospital. A shotgun charge had pierced his forehead.

The attempts on Stevens' life, which culminated in his death last night, had their inception three weeks ago when shots were fired into his modest and secluded home. The adjacent residence of Arthur J. Sugars also was attacked by the gunman. Almost every night since the fusillade had been repeated, and Deputy Sheriff Paul Herrman was asked to investigate.

Determined to put an end to the attacks when shots were fired into the houses last night, Stevens and his two brothers, John and David, armed themselves and set out to search for the marauders. They had scouted around the house and were about 300 yards away when suddenly a volley of shots was poured at them from out of the darkness.

There was an exchange with their unseen assailant or assailants and then Melvin Stevens, who had been standing in the middle of the road, fell wounded. Death was almost instantaneous.

Stevens was active in bringing about the conviction of Logan Brent, colored, on the charge that he attacked a white girl last spring. Brent's appeal to the circuit court is pending.

The victim is survived by his wife and three children, the youngest six months and the oldest three years. Bloodhounds were dispatched from Lorton Reformatory early today to track down Stevens' slayer.

CARDS WIN, 5-2; GRIMES GRANTS ONLY TWO HITS

Miller's Single in Eighth First Hit of Game for Athletics.

HOOVER SEES GREAT MOUND EXHIBITION

Simmons' Home Run Averts Shutout; Grove Loses to Veteran Star.

Today's game between the Athletics and Cardinals will be reproduced on The Post's magnetic scoreboard, beginning at 1:30 o'clock.

By SHIRLEY L. POVICH
(Sports Editor of The Post).

Shibe Park, Philadelphia, Oct. 5.—Burly Burleigh Grimes, adorning the pitching mound for the St. Louis Cardinals in this third game of the 1931 world series, brought to bear the wile and guile acquired in sixteen years in the major leagues to mute the vaunted batting attack of the Philadelphia Athletics and seal a 5-to-2 victory for the Cardinals this afternoon.

Inscribing his name indelibly on the scroll of world series heroes, Grimes, grizzled master of the fading art of spitball pitching, propelled the Cardinals to ultimate victory with each rise and dip of his talented right arm and at the finish he had to show for his efforts the sixth two-hit game in 28 years of world series history.

Thus the Cardinals took the lead in this world series, two games to one, marking the first time since 1924 that the National League's standard bearer has held an advantage over the American League's champions in the autumn clashes, their victory today wrought in the presence of President and Mrs. Hoover and their official White House party and 33,000 lay fans, at the expense of the pitching ace of the Athletics, Lefty Grove.

Cards Have Grimes.

The Athletics had Grove and President Hoover, a combination that in the past has been a guarantee of their success, but the Cardinals had Grimes and he overmatched both the pitching skill of the Philadelphia southpaw and the angelic presence of the Nation's No. 1 fan who today witnessed the first defeat of the Athletics in the six games in which he has seen them perform during the past three years.

Cheated first of a hitless game when Bing Miller rapped a single in the eighth inning, and then of a shutout victory when Al Simmons rifled a home run over the fence with one on and two out in the ninth, Grimes applied the finishing touches of his victory with a flourish by striking out Jimmy Foxx to end the game and deliver unto St. Louis the first game on Philadelphia soil.

Today, again, the Cardinals carried the attack to Lefty Grove with a vengeance as base hits belched off their bats in the early innings, to amass a four-run lead that Grimes so ably protected. They raked the offerings of the great Grove for eleven safe hits in eight innings, four of two-base proportions, to confound the faithful Philadelphians, who have always

Continued on Page 18, Column 2.

Panama's Cabinet Quits in Deadlock

Nomination for President Cause of Row; New Members Named.

Panama City, Oct. 5 (A.P.).—The entire cabinet resigned today as a result of the deadlock between Francisco Arias, secretary of government, and Harmodio Arias, Minister to Washington, both of whom want the administration nomination for the presidency.

It was authoritatively learned that President Alfaro already has selected the new cabinet members. The men mentioned are:

Tomaso Cervera, former president of the supreme court, secretary of government; Horatio Alfaro, League of Nations delegate and brother of the president, secretary of the treasury; Guillermo Andreve, diplomat, public instruction; Leopold Arosemena, civil engineer, public works, and Jose Lefevre, minister to Colombia, foreign secretary.

Mexican Embassy Aid Called Hit-Run Driver

A taxicab driver accused Senor Juan Mas, attache of the Mexican Embassy, of being the owner of a hit-and-run auto yesterday following an accident at Fourteenth and F streets northwest in which the cab was damaged.

In reporting the accident to police, Harvard Blatchley, of 19 Second street northeast, cabman, declared that a car listed to Senor Mas backed into his taxi and then drive away. Giving pursuit, Blatchley said, he overhauled the car at Vermont avenue and I street, only to have the other driver ignore his request for identification. It will cost $25 to fix his car, the hackman said.

U. S. AVIATORS CROSS PACIFIC TO WIN $25,000

4,500-Mile Nonstop Hop One of Most Hazardous Feats on Record.

FLIGHT FROM JAPAN ENDS NEAR SPOKANE

Mother Greets Pangborn at Home Town; Herndon Hurt in Landing.

Wenatchee, Wash., Oct. 5 (A.P.).—Skidding to a dizzy stop, Clyde Pangborn and Hugh Herndon landed their wheelless plane here today to complete the first nonstop airplane crossing of the Pacific Ocean from Japan.

The American barnstorming aviators made one of the most dangerous ocean hops ever attempted, flying nearly 4,500 miles in 41 hours and 13 minutes, from Samushiro Beach, Japan, to Wenatchee.

Edging his way through the crowd at the field, a Japanese newspaper reporter handed the fliers a $25,000 check, issued by a Tokyo newspaper, for the first successful nonstop flight between Japan and the United States.

Crossed Pacific Barefooted.

"Very glad to see you boys," he shouted.

Herndon and Pangborn were in their stocking feet as they climbed from the plane.

"Give me a cigarette," Herndon requested.

Pangborn laughed.

"We have been in Japan so long, we're still going barefooted."

To lighten their load, the daring aviators had dropped their landing gear soon after taking off from the Japanese Island at 5:01 p. m. (E. S. T.) Saturday. They smashed their propeller and Herndon received a nasty gash over his eye. The plane jolted to the ground here at 7:14 a. m. (P. S. T.) (10:14 o'clock E. S. T.).

Mother Cries With Joy.

Mrs. Opal Pangborn, almost unnerved by two nights of watching for reports of her 37-year-old son's flight to this region, where he was born and reared, was crying with joy when he embraced her.

Pangborn, who brought the plane down and did most of the piloting, appeared more tired and shaky than his 27-year-old companion. But the youthful wealthy New York sportsman-aviator admitted he was "wobbly" as their automobile picked its way through a jam of cars to a hotel 3 miles from the field.

Two thrilling moments in the flight, when they thought they would never get through, were recounted by the fliers. Ice on the wings, most dreaded danger faced by fliers in northern climes, almost brought their flight to an untimely end soon after they left Japan.

Engine Quits; Gas Gone.

Then over the southern end of the Gulf of Alaska their engine stopped running when one gasoline tank unexpectedly went dry.

After flying about 1,000 miles they

Continued on Page 14, Column 1.

One Dead, 10 Hurt In Spanish Strike

Cadiz Streets Patrolled by Guards and Soldiers; 40 Are Arrested.

Cadiz, Spain, Oct. 5 (A.P.).—Cadiz was paralyzed today by a syndicalist general strike marked by many outbreaks of violence in which one man was killed and more than ten persons were injured. The streets were patrolled by civil guards and soldiers and there was sporadic gun play with snipers barricaded on rooftops. Forty persons were arrested.

The strike was called in protest against high rents and rising food prices. Bakers have promised the governor to remain at work so that there will be no bread shortage.

Two companies of infantry from the San Fernando naval base are reinforcing the civil guards. An army lieutenant and two children are among the wounded.

Mail Plane From Liner 800 Miles at Sea Lands

Sydney, N. S., Oct. 5 (A.P.).—A mail plane, catapulted from the liner Bremen 800 miles at sea, arrived at the Yacht Club dock tonight about 9:30. She was to refuel here and proceed to New York.

The plane had previously alighted at Glace Bay. It left the liner at 9:30 a. m.

Catholic Priest Held By Chinese Communists

Hankow, Oct. 5 (A.P.).—Communists here captured Father P. Turk at Sinkow, 35 miles north of this city, according to information received today by Catholic Mission headquarters here.

Hoover Views on Topics Up for Debate Tonight

(United Press.)

Latest intimations of administration views on problems that might be expected to arise at tonight's conference between President Hoover and a group of selected members of Congress are:

Debts and Reparations—The administration would like to postpone talk of prolonging the debt moratorium because Congress has not yet approved the original one, and the European situation is altering constantly. But each change is for the worse, and bankers are insisting that early action is essential.

Taxes—It has been announced that the President feels the revenue situation should be studied right up to the opening of Congress, because the country can "live off its fat" for a time and taxes should be increased only if absolutely necessary.

Disarmament—The United States strongly urges on Europe the necessity for real reduction of armaments, land, sea and air, and hopes for material progress at the Geneva conference scheduled for next February.

Arms Holiday—The United States would favor an arms holiday, as proposed by Italy, up to the end of the disarmament conference, and would consider favorably a longer one.

CUBA WILL PROPOSE 2-YEAR DUTY TRUCE

Pan-American Conference Is Told High Tariffs Hurt Business Recovery.

(Associated Press.)

Tariffs, a subject packed with high explosives, yesterday engrossed delegates from 21 American republics meeting here to discuss the economic situation.

Even before the conference formally convened the Cubans served notice they would propose a two-year truce in import duties. They contended high and increasing tariffs were a principal obstacle to business recovery.

Conflicting statements surrounded Mexico's entry into the discussion. In Mexico City it was announced that nation's delegation would attempt to form an anti-American tariff bloc. The delegation here denied it.

The gathering was the third of the Pan-American commercial conferences. Secretary Stimson welcomed the visitors. Then, without indicating whether they had knowledge of the tariff developments, Secretary Lamont of the Commerce Department and Silas H. Strawn, president of the Chamber of Commerce of the United States, addressed the 500 delegates. Both said the question of tariff duties was one for each nation to decide.

"Each nation," Lamont said, "must reserve its right to apply such tariffs and regulations as it deems necessary for revenue and protective purposes. But the point I wish to make is that the greatest good to the greatest number of the people in this western hemisphere—and throughout the world for that matter—will come

Continued on Page 5, Column 2.

Edison's Watchers Note Little Change

Night Bulletin Reports Inventor as Resting Comfortably.

West Orange, N. J., Oct. 5 (U.P.).—There is little change for better or worse in Thomas A. Edison's condition, according to a statement tonight by Charles Edison, the inventor's son.

"Mr. Edison spent a quiet and uneventful day," said the 10 p. m. bulletin. "Tonight he is resting comfortably. There is, on the whole, little change for better or worse in his condition."

During the day William Meadowcroft, for 48 years personal secretary and assistant to Edison, visited his former chief in the inventor's bedroom, remaining fifteen minutes.

VITAL HOOVER STEP FORECAST BY PAPER

New York Times Declares Talk With Bankers Was Preliminary.

New York, Oct. 5 (A.P.).—The New York Times says a conference last night of President Hoover and a small group of Wall street bankers is expected to result within the next 24 hours in an important announcement from Washington bearing upon the current world-wide economic situation.

The Times says:

"The meeting of the bankers with the President, which was not held at the White House, was surrounded with great secrecy. Bankers who are believed to have been present refused to discuss the matter, but four of the country's most powerful financiers gathered at the Federal Reserve Bank of New York today and talked the subject over. * * *

"Their meeting aroused keen interest in Wall street, which was heightened by the news from Washington * * * that President Hoover had called a convocation of the country's political leaders of both parties. It was recalled that a similar group of congressional leaders was consulted by the President prior to his announcement in June of a one-year moratorium on intergovernmental debts.

"At the meeting at the Federal Reserve Bank were George Whitney, partner of J. P. Morgan & Co.; Albert H. Wiggin, chairman of the governing board of the Chase National Bank; Charles E. Mitchell, chairman of the National City Bank, and William C. Potter, president of the Guaranty Trust Company."

Barbara Stanwyck Is Injured in Fall

Suffers Sprained Legs and Faints as Her Horse Crashes in Sand.

Laguna Beach, Calif., Oct. 5 (A.P.).—Barbara Stanwyck, film actress, suffered two sprained legs today when a horse she was riding during the filming of the picture, "Forbidden," reared and fell in deep sand.

Adolphe Menjou, screen star, and others working with her rushed to her side and pulled her free. She had fainted, but a dash of sea water revived her.

As she lay upon the beach she felt the muscles in her legs tightening, and cried out, "Hurry, we'll have to finish this scene now; my legs are stiffening." The scene called for a plunge into the ocean. With Menjou, she walked into the surf, swam 50 yards offshore and returned.

Japan to Reinforce Troops In Settlement at Shanghai

Fleet of Cruisers, Destroyers and Airplane Carrier Held in Readiness as Four Warships Are Dispatched to Yangtze Ports.

Tokyo (Tuesday), Oct. 6 (A.P.).—It was announced today that the cabinet has decided to send "several hundred" reinforcements to Shanghai. The date of departure was not given. Japanese military forces in Shanghai at present total about 700 men.

In connection with the announcement, it was explained the Japanese force in the Shanghai international settlement at present is less than that of other powers, America having 1,265 soldiers there, Great Britain 2,300 and France 13,800.

It was also announced that in case of emergency four cruisers, 24 destroyers and one airplane carrier stand in readiness to depart for China on short notice.

Shanghai, Oct. 5 (A.P.).—The tightening grip of China's anti-Japanese boycott in retaliation for Japan's military activities in Manchuria gained leverage today from assignment of four Japanese destroyers as reinforcement for Nippon's Yangtze River patrol.

The Japanese legation here made known its fears of anti-Japanese disorders in many Yangtze ports and announced the consulate at Chengchow, Honan Province, had been closed and its staff and all other Japanese residents of the city withdrawn to Hankow.

In addition the Japanese consul at Changtu, city in Szechwan Province, was authorized to close his consulate and withdraw with Japanese residents there should he deem such action advisable.

The Japanese destroyers Hinoki and Momo arrived here from the Sasebo naval base, and the destroyers Kaki and Yanaki were reported en route, all for possible use on the Yangtze, in which area civic control

Continued on Page 5, Column 4.

CRISIS ABROAD IS HELD CAUSE OF DISCUSSION

White House Issues Call to Both Republicans and Democrats.

SPEEDING OF BETTER TIMES IS OBJECTIVE

Efforts to Change Debt Payments by Europe Recently Made.

RESERVE BOARD HELP URGED TO U. S. BANKS

President May Renew Pleas for Arms Reductions; Parley at 9 P. M.

A conference of tremendous importance will be held at the White House tonight. To the mansion President Hoover has summoned leaders of both houses of Congress, Democratic as well as Republican, for a discussion of the world situation as it affects America.

The President is anxious to secure unified action on the part of the two parties in Congress in dealing with some of the economic problems that have been thrust upon this country by the events in Europe.

That is the general purpose of the conference. Whether the President has any specific proposal to lay before the assemblage of statesmen tonight has not been made known.

Capital Buzzes With Rumor.

In the absence of any definite announcement along this line, Washington last night was fairly buzzing with rumor and speculation.

That the President has been under a terrific pressure to extend the one-year moratorium on German reparations and allied debts; that American bankers have been urging him to go even further than this and agree to a general revision of reparations and debts—that these things are so is well known.

Consequently there were many last night who believed that at tonight's round-table conference he would have some plan in connection with debts to lay before the assembled statesmen.

Will Demand Conditions.

If the President does suggest any plan for a revision of Europe's debt to this country, it is certain that his proposal will be conditional on a real reduction in European armaments. The President has always linked the two. In his speech before the International Chamber of Commerce here last May, the President pointed out that the cost of armies and navies ($5,000,000,000 a year was his estimate) was one of the real causes of the world-wide economic depression.

In his statement announcing the success of the one-year moratorium on German reparations and Allied debts to this country, the President expressed the hope that the countries would get together and come to an agreement at the World Disarmament Conference in Geneva next February.

Those who confined their speculation last night to the domestic situation believed that the President might urge some plan for saving those small banks that have collapsed or are in danger of collapse.

Reserve Board Aid Urged.

In this connection it has been suggested that the Federal Reserve Board go to the rescue of these banks and tide them over the trouble period.

That a conference of great moment was imminent was evident yesterday morning when Representative John N. Garner, the Democratic leader of the House, stepped out of an Army plane at Bolling Field. "Fighting

Continued on Page 5, Column 2.

Summary of Inside Pages.

Pages.
2—Nation's Great Honor Morrow.
Rum Seized Near Adams Estate.
3—John J. Daly Feature.
Naval Holiday Urged.
4—Coll Indicted as Baby Killer.
Timid Evade Capone Jury.
5—Farm Board Relief Plan Fails.
World Currency Proposed.
Broader Credit Act Sought.
6—Editorials.
7—Crash Kills White House Aid.
Mrs. Johnston, Author, Dead.
Prof. A. J. Henry Dies.
8—Society.
9—Radio Programs and Features.
10—News of the Suburbs.
11—British Election Decided Upon.
12—The Post Comics.
13—Supreme Court Convenes.
14—About the Showshops.
15, 16, 17, 18—Sports.
19, 20—Financial News.
21—25 Years Ago Today.
22—Detective Cleared in Killing.
Night Schools Jammed.
Officials Confer on Market.
The Once Over.
Vital Statistics.

NATION'S GREAT PAY TRIBUTE TO MORROW

Hoover and Other Leaders Mourn Senator's Death as Public Loss.

(Associated Press.)

President Hoover last night praised Senator Morrow as "that sort of an American who makes our country great." On his way back to Washington from Philadelphia, the President issued the following statement to newspaper reporters aboard his special train:

"The country has suffered a great loss in the death of Senator Dwight W. Morrow. His loyal and generous character as a neighbor and a friend; his public spirit as a citizen; his services during the war; his accomplishments as Ambassador to Mexico; his unique contribution to the success of the London naval conference—all are the record of that sort of an American who makes our country great."

News of the senator's death was kept from the President until he boarded his train in Philadelphia.

Nation Mourns Death.

Sorrow for the death of Senator Morrow was expressed last night in every quarter of the country.

The comments attested to the high place held by him in the eyes of his fellows. In Washington, Secretary Stimson called his passing "a tragedy of the first order."

In a telegram to Mrs. Morrow, Secretary Doak said the late senator "was beloved for his personal qualities and admired for his staunchness in the advocacy of all things he felt to be right."

Other members of the Cabinet also sent their condolences.

Only several days ago, the Secretary of State conferred with Mr. Morrow on the impending visit of Premier Laval, of France. All three were delegates to the London naval conference.

Stimson's Statement.

Mr. Stimson's statement said:

"I feel the greatness of the loss to the American people of a man who had every quality of wise and resourceful leadership; who never failed to respond to a call to service, however difficult, on behalf of his country, and who performed with the highest qualifications of statesmanship many great and responsible tasks."

Other comments follow:

Attorney General Mitchell: "Senator Morrow had an exceptionally brilliant mind, sound judgment and vision. He was willing and able to devote all his splendid talents to unselfish public service."

Secretary Mellon: "He was a man of extraordinary mental powers and of the highest integrity, which, combined with his wide experience in business and public affairs and his rare personal charm, made him a dominant figure in Washington and our national life."

Reed Adds Praise.

Senator Reed, Pennsylvania, who served with Mr. Morrow on the London naval delegation: "I have known Mr. Morrow since boyhood. In my opinion he was one of the ablest men in public life in this generation. His death is an incalculable loss."

Senator Walsh, Montana: "Senator Morrow gave every evidence of becoming in a short time one of the most valuable and influential members of the Senate."

Senator Pittman, Nevada: "I looked forward to him being a great aid in the economic discussions and decisions that must be made by the Senate at the coming session. He will be deeply missed."

Senator Glenn, Illinois: "Senator Morrow's death is a very great loss."

Senator Hull, Tennessee: "The country will be deprived of his great and most needed services. He was one of the most outstanding persons in America in political, financial and economic affairs."

Garner Regrets Loss.

Representative Garner, of Texas, the House Democratic leader:

"His death takes away an important figure in public life."

Representative Britten, Illinois:

"The Nation lost a very promising statesman."

Ambassador Ferrara of Cuba:

"I am sure that my countrymen will be very much affected by this most unfortunate occurrence, remembering the good services rendered to Cuba by the illustrious Dwight W. Morrow."

Senator Borah, Idaho:

"We can ill afford to be without his wide experience, his knowlege of public questions and his unselfish patriotism."

Walter S. Gifford, president of the American Telephone & Telegraph Co. and director of President Hoover's relief organization:

"He devoted his great talents and ability unselfishly with a wholehearted devotion to the welfare of our country. We have lost a great citizen."

War Aid Recalled.

Acting Secretary Payne of the War Department:

"During the war he was intimately connected with our Army problems and contributed much to their solution and to our final success."

Senator King, Utah:

"He has demonstrated his great ability as a banker and exhibited in his short service in the political arena high qualities of statesmanship."

J. Cruz y C., head of the delegation representing Mexican chambers of commerce at the Pan-American commercial conference:

"As ambassador in our country he knew how to gain the good will and respect of the Mexican people as well as that of organized business men."

Ambassador Cruchaga, of Chile, who took part as a Catholic layman in the Mexican religious settlement, in which Mr. Morrow participated:

"He was very much loved in Mexico."

Secretary Hyde:

"I deeply regret learning of Senator Morrow's death. The country has lost a loyal and capable man."

Death Shocks Edge.

Paris, Oct. 5 (A.P.).—Ambassador Walter E. Edge was shocked at learning today of the death of Senator Dwight W. Morrow.

"I can't believe it," he said.

"I was associated with him for 25 years politically and socially, and only yesterday had word that he would be in Washington to receive Premier Laval."

London, Oct. 5 (A.P.).—Ambassador Charles G. Dawes said today that "word of Senator Morrow's death, which has just reached me, has upset me greatly."

Alderman Hertforshire, England, Oct. 5 (A.P.).—J. P. Morgan was informed at his country home here today of the death of Senator Dwight W. Morrow. He had on comment to make.

NATION MOURNS PASSING OF MORROW

Continued from Page 1.

President or Vice President in 1932, and a leader on whom New Jersey Republicans had expected to lean heavily in the turbulent campaign now being waged for the office of governor.

His death placed in the hands of Morgan F. Larson, Republican Governor of New Jersey, the power to preserve the Republicans' one-vote margin in the United States Senate. He will name a successor who will hold office until the general election in 1932 or until a special election is called. Senator Morrow's death leaves 47 Republicans, 47 Democrats and 1 Farmer-Laborite in the Senate.

Trip to Capital Last Week.

Senator Morrow had been particularly active recently in State politics and only last week he made a trip to Washington to confer with Secretary of State Stimson, a colleague in the United States delegation to the London Naval Conference.

Small of stature, quiet in speech, Mr. Morrow, college classmate of Calvin Coolidge, was known best perhaps as a conciliator. He seemed to possess a unique ability to bring individuals, groups and even nations into agreement. Throughout his career as a lawyer, banker and statesman he strictly adhered to what he termed "rule six." That rule simply was, "Don't take yourself so darn seriously."

Mr. Morrow spoke extemporaneously last night before the federation for the support of Jewish philanthropic societies and then motored from New York to his home here.

It was after midnight before he retired. He made no complaint at that time about his feeling ill. Because he had been in the habit recently of arising late, his secretary, Arthur S. Springer, was not alarmed when he went to the senator's bedroom at 11 o'clock this morning and found him apparently sleeping soundly.

Mrs. Morrow was playing golf at a nearby country club when the news of her husband's condition was brought to her. She hurried home to find the senator dying.

About half an hour before the end came a delegation of aviation enthusiasts appeared at the gates of the Morrows to keep a luncheon engagement which had been made several days ago.

Dr. Walter Phillips and Dr. Alvin Cloud, of Englewood, and Dr. Nellis B. Foster, of New York, who were summoned by the senator's secretary, shook their heads when they arrived and said death was only a matter of a few hours.

At His Bedside.

At the senator's bedside were his wife, Miss Elisabeth Morrow, a daughter; Mrs. A. M. Scandreth, the senator's sister, and Mrs. Rebecca Greathouse, a niece.

The first word of the senator's death was received here an hour after his passing in the form of an Associated Press dispatch from Meadville, Pa., saying the family had telephoned the news to a sister there. This dispatch became public even before Douglas Thomson, who managed Mr. Morrow's senatorial campaign, had been informed. Mr. Thomson was in Mr. Morrow's office in an Englewood bank building. He immediately telephoned the residence for confirmation and then gave out a brief statement saying that Senator Morrow had died peacefully.

Cables were sent to Col. and Mrs. Lindbergh, who were aboard a British aircraft carrier on their way to Shanghai with the disabled plane from which they were thrown into the Yangtze River last week when the plane capsized.

They were not scheduled to reach Shanghai until late tomorrow or early Wednesday.

Miss Constance Morrow, a daughter attending Smith College, and Dwight W. Morrow, jr., a student at Amherst, and Mrs. E. L. McIlvaine, of Meadville, Pa., a sister, were notified and started at once for Englewood.

Messages Pour in.

Less than an hour after the news of the senator's death had been flashed around the world, messages of condolence began to pour into the heavily guarded Morrow home.

Among those who called at the home during the afternoon were Thomas W. Lamont, with whom the senator had been associated for years in the Morgan banking house and his son, Thomas S. Lamont; Charles E. Du Bois, president of the Western Electric Co.; Miss Alice Morrow, the senator's sister, and his brother, Gen. J. J. Morrow.

Lamont and the senator were associated for years in the Morgan banking firm and were Englewood neighbors.

E. T. Sanders, secretary to the banker, said Mr. Lamont was "speechless" as he locked his desk and departed for Englewood.

The Lindberghs' year-old son, who was left with the Morrows when the flying couple started on their air tour to the Orient, was at the Morrow home in Maine.

Legislators in Conference.

Leaders of the New Jersey Legislature were in conference in Trenton when Mr. Morrow's death was announced, preparing unemployment relief measures for introduction at a special session of that body tonight.

They decided that the special session would be confined to the adoption of resolutions in praise of Mr. Morrow, after which adjournment will be taken to a later date.

Mr. Morrow was elected to the United States Senate in November, 1930, to fill out the unexpired term of Mr. Edge and for a full term of six years ending March 4, 1937.

In his opening speech for the nomination he advocated repeal of the eighteenth amendment and restoration to the States of the power to determine individual policies toward the liquor traffic.

Through a bitter fight for the nomination, a fight which he won easily, he declined to indulge in personalities, remained silent to bitter attacks and confined his campaigning largely to urging every citizen to go to the polls and vote as he saw fit.

Praised by Coolidge.

When Calvin Coolidge, as a senior at Amherst College in 1895, voted for the man in the class "most likely to succeed," he picked Dwight Whitney Morrow. Thirty-two years later the then President of the United States helped make his prophecy come true by naming his classmate as Ambassador to Mexico, a post which brought Mr. Morrow an international reputation and paved the way for his election as United States senator from New Jersey.

But previously the Coolidge estimate had been vindicated by Mr. Morrow's successful career, first in law, then as a member of the banking firm of J. P. Morgan & Co. and as an adviser to the Allied Maritime Transport Council in the World War days of 1918. This latter activity lasted only eleven months, but it brought him the Distinguished Service Medal of the United States and citations from France, Italy and Greece. Gen. John J. Pershing described Mr. Morrow's work in connection with the military supply aspects of the work from an intellectual heritage, but a background of decidedly moderate worldly possessions. His father, Prof. James E. Morrow, was president of Marshall College at Huntington, W. Va., when his second son was born there on January 11, 1873. The mother was Clara Johnson Morrow, reared on an Ohio farm, but known as "exceptionally meritorious," a judgment which was echoed by Gen. Charles G. Dawes.

Named to Naval Parley.

And after Calvin Coolidge had left the White House President Hoover confirmed the judgment of his predecessor as to the Morrow talents and capabilities, by naming the ambassador as a member of the American delegation to the five power, London Naval Conference of 1930. There he and Gen. Dawes, the latter being then Ambassador to the Court of St. James, specialized on the Franco-Italian naval problem and it was said that it was no fault of theirs that the ultimate treaty, in the drafting of which Mr. Morrow took a leading part, did not become a five power pact instead of being limited to the United States, Great Britain and Japan.

Mr. Morrow's list of achievements in professional life, business, diplomacy and practical politics sprang to her girlhood neighbors as "literary" because of the number of books she read and because she was a champion speller. They named their second son for Prof. William Dwight Whitney, of Yale, author of a famous English grammer.

The future diplomat finished his ordinary schooling at Allegheny, Pa., where his father had become a teacher in the high school. He worked his way through Amherst College, winning the degree of bachelor of arts in 1895. Then he turned to the study of law and after four years' struggle with scant finances, graduated with an LL.B. degree from Columbia University in 1899.

Job As Law Clerk.

He got himself a job as law clerk with the firm of Simpson, Thacher & Bartlett in New York, persuading them that he was worth $60 a month to start. Six years later he was a member of the firm and nine years after that, in 1914, he transferred his allegiance to finance and became a partner in J. P. Morgan & Co.

It was President Coolidge's knowledge of Mr. Morrow's talents as a conciliator that prompted him to appoint the banker in 1925 as chairman of the board which studied the dispute over airplane defense between Gen. William Mitchell and high Army officials. This board sifted the wheat from the chaff of the controversy, then made unanimous recommendations which within a year were made effective by Congress and put in force as Government policies.

Two years of continued business success followed, then on September 30, 1927, the banker become Ambassador to Mexico, first resigning his partnership in the Morgan concern.

Mexico was then just beginning to emerge from a long period of tumult marked by civil wars, the overthrow of several administrations, widespread banditry, revolutionary laws relating to property rights of foreigners and antireligious propaganda. Outstanding in the pending questions with the United States was a controversy over oil rights on which 40,000 words of notes had been exchanged with Washington without tangible result.

Ambassador Morrow found that confidence between the two governments was a decidedly minus quality. So first he started to make the Mexicans believe in the United States and his own country believe in its smaller southern neighbor.

Another Big Question.

Discarding the useless system of exchanging notes, the new diplomat adopted the method of direct, friendly conversations with responsible officials as a means of settling international problems. Groups in disagreement on the oil questions were brought face to face, the essential similarities in their viewpoints were stressed and after much earnest study Mexico adopted legislation confirming oil lands concessions that was acceptable to both sides.

Another big question, but with no direct American government interest, arose when President Calles put into effect constitutional provisions upsetting the position of the Roman Catholic Church in Mexico. Priests were withdrawn from their parishes by the church authorities, the government halted religious education and abrogated many church property rights and for three years there raged a controversy that was punctuated by bloody fighting in several states of the southern republic.

The whole subject was outside the Ambassador's jurisdiction but both sides turned toward him as a friendly neutral and, more than any other one man, he was credited with having paved the way for final adjustments that were signed in June, 1929, by representatives of the hierarchy and Provisional President Portes Gil, successor to Calles.

Sincere Friendliness.

Before this Mr. Morrow had thoroughly convinced Calles and other Mexican leaders that he was actuated by sincere friendship for the Mexican people. The ending of the church question saw this belief as firmly intrenched in the popular mind. Marriage of "the" Ambassador's daughter, Anne, to Charles Lindbergh on May 27, 1929, helped enhance the popular regard for Mr. Morrow and his family. The fact that the young people met when the famous aviator reached Mexico City on the first of his good will tours of Latin America, and that "Leendy" came back by air to make several visits with the Morrow family, appealed to the love for romance inherent in a Latin people.

So with official and popular confidence backing him, Mr. Morrow had an unusually successful regime as ambassador. When the time came for him to leave Mexico on September 17, 1930, a great crowd gathered to bid him Godspeed. President Ortiz Rubio and Genaro Estrada, foreign minister, issued public statements lauding his work in terms far above the usually stilted phrases of officialdom, and the government sent an official escort with him to the border.

After a brief rest, Mr. Morrow plunged into the senatorial election campaign in New Jersey. He had been selected for the Republican nomination months before at a primary which saw him roll up a plurality of more than 400,000 votes over two opponents, the big victory being attributed mainly to his stand against continuation of the prohibition experiment in the United States.

In that pronouncement he advocated repeal of the eighteenth amendment. He also proposed that control of the liquor business should be entrusted to the inidvidual States.

Mr. Morrow's election in November, 1930, entitled him to add the description "statesman" to the list of "lawyer, banker, diplomat" which had epitomized his earlier vocations. It came by a majority of nearly 200,000 in a Democratic year and again focused attention on him. Talk of him as probable presidential timber, which had started after his primary success, was revived, but to all such suggestions he answered:

"I mustn't violate Rule 6."

Political expediency alone kept him from becoming a soldier. He had a boyhood ambition to enter West Point and drove far enough toward that goal to win a competitive examination for the appointment. But the representative of his home district in West Virginia suddenly recollected that Dwight's elder brother, Jay, was already a cadet and he thought it poor policy to have two members of the same family holding these plums at the same time. That elder brother later became Gen. Jay J. Morrow, chief engineer of the First Army and deputy chief engineer of the A. E. F. in France.

Dwight Morrow might not have been accepted by the West Point authorities even if he had been given the appointment. An arm, broken in boyhood, had been improperly set and his stature of only an inch or two above 5 feet might also have counted against him.

Old-Fashioned Family.

Jay Morrow and Dwight were the boys in a family of five children, survivors of eight offspring born to their parents. It was an old-fashioned family, particularly on Sundays when the reading of such worldly favorites of the younger son as the biographies of Washington and Lincoln was taboo. The psalms, the gospels and books from the Sunday school library constituted the mental fare on the first day of the week and as men and women the five brothers and sisters could give chapter and verse of many a biblical quotation learned in their youth. Through the week there was family worship, both morning and evening. At the age of 12 Dwight joined the Presbyterian Church, of which his father was an elder.

Elisabeth, Anne and Dwight Morrow, jr., were born in that "little brown house." Constance, the fourth child of the rising young lawyer and his wife, came into the world after the family had moved to more pretentious quarters.

Disliked Open Clashes.

The law continued to be his vocation until 1914. In those years he seldom appeared in court; in fact he disliked the open clashes that this phase of practice involved. He worked chiefly in reconciling interests which conflicted with those of clients of the firm.

When he accepted a place with J. P. Morgan & Co. his first important job was to organize a syndicate of New York bankers to find gold with which the City of New York could meet obligations maturing abroad without paying the high premiums on English pounds and French francs which had been brought on by the outbreak of war.

Mr. Morrow's banking was concerned also with many domestic American problems. He was credited with untangling the finances of the New Haven railroad and the affairs of New York's interborough subway. He had a hand too in organizing the Kennecott Copper Co. and in bringing the du Pont interests into alliance with General Motors.

High School Graduate at 14.

Dwight graduated from high school at 14. He was too young and too small to go to college, so he got a job at $4 a week, saved part of this money and a year later flunked the entrance examinations for Jefferson College, his father's Alma Mater. He also flunked most of the entrance quizzes for Amherst, but through the intervention of a faculty member was permitted to enter with an unorthodox number of "conditions."

Amherst almost lost one of its most vallable allumni at that time. Ultimately he became a trustee of the college, was instrumental in raising an endowment fund of $3,000,000 for its faculty and gave so liberally to the building program that a dormitory was named for him.

Social life of the undergrads of that day revolved chiefly around the girls of Smith College, at Northampton, Mass., and at a party in his sophomore year young Morrow was introduced by his campus cognomen of "Kid" Morrow to a Smith freshman, Elizabeth Reeves Cutter, of Cleveland. They were married more than eleven years later on July 16, 1903, the event being put off until he had made a start in law.

The thoughtfulness for those who worked with him was often manifested by Mr. Morrow. It was on a par with his unobtrusive charitable activities, evidenced by his membership of the boards of such organizations as the New York Association for Improving the Condition of the Poor, and the Commonwealth Fund.

SENATOR MORROW AND MEMBERS OF HIS FAMILY

SENATOR DWIGHT W. MORROW, who died at his Englewood, N. J., home, in a familiar pose with his family and distinguished son-in-law. Upper, left to right, Mrs. Morrow, Charles A. Lindbergh and Senator Morrow. In the foreground, left to right, the Misses Elizabeth and Constance Morrow. Lower, Mrs. Anne Morrow Lindbergh.

Plain Clock Example Of Morrow Simplicity

(Associated Press.)

Dwight W. Morrow loved the unobtrusive—a trait he displayed even to the selection of a clock for his senatorial suite.

Clocks offered by the Senate stationery room were rejected as too ornate. Morrow's secretary visited the supply room of the House of Representatives and, through the office of Representative Seger, of New Jersey, procured a desk clock which was severe in its straight bronze lines.

"I like this clock," Morrow wrote to Seger, expressing his thanks. "It keeps accuate time, doing its work with a minimum of display, which is a very commendable characteristic."

SENATE SEAT HELD BY MORROW WILL BE GIVEN TO REPUBLICAN

Continued from Page 1.

chance to win in a special election.

The next election day in New Jersey is November 3. Thus Senator Morrow died just within the 30-day period.

Gov. Morgan G. Larsson is a Republican, and naturally he will appoint a Republican to fill the vacancy caused by Senator Morrow's death. Among New Jersey politicians said to be close to the governor is former Representative Harold G. Hoffman, now commissioner of motor vehicles. Whoever does get the appointment will serve until the presidential election of 1932.

With a Republican appointed to take Senator Morrow's seat, and assuming that there are no changes in the next two months, the Senate will meet in December with a line-up as follows: Republicans, 48; Democrats, 47; Farmer-Laborite, 1.

Should the Farmer-Laborite, Senator Henrik Shipstead, cast his vote with the Democrats, the tie thus created could be broken by the vote of Vice President Charles Curtis.

A spectator in the Senate gallery, looking down into the chamber below, would not have been very greatly impressed by Senator Dwight Morrow. He was the smallest man in the chamber, being just a trifle over 5 feet. Sartorially, he was a total loss. His clothes, like his shock of hair, were always rumpled, and he wore a high collar of the vintage of 1910.

While he was in the Senate he never made a speech and he never introduced a bill.

And yet it is safe to say that President Hoover regarded him as the most valuable Republican on Capitol Hill. The President frequently summoned him to the White House to get his views on pending problems, particularly those of an international nature. He was a house guest of the President before the latter made his audacious proposal for a one-year moratorium on war debts and reparations. Last week he had a six-hour conference with Secretary of State Stimson, presumably about economic conditions here and abroad and the world disarmament conference in Geneva next February.

Appointed by Wilson.

It has almost been forgotten now, but it was a Democratic President—Woodrow Wilson—who first made use of Dwight Morrow's superb talents. The War President appointed him to an allied board whose task it was to see that ships were made available for speeding men and supplies to Europe.

Although as a member of the firm of J. P. Morgan, Morrow was well known in financial circles, it was not until Calvin Coolidge began drafting him for various tasks that his name became a head-line fixture. Coolidge first used him to settle the row between Gen. Billy Mitchell and high Army officials. Out of this came the recommendations of the so-called Morrow Board, recommendations that resulted in aviation divisions being established in three Government departments.

Triumph in Mexico.

That was in 1925. Two years later, President Coolidge appointed him Ambassador to Mexico, and in Mexico City the one-time Morgan partner achieved what was perhaps his greatest triumph—the settlement of the oil land and religious controversies. It was his intimate manner of dealing with President Calles in these matters that led people to say that Morrow had created a new school known as "button-hole diplomacy."

He pursued this same type of diplomacy when he went to represent the United States at the London Naval Conference.

The "Morrow-for-President" talk started after he had scored his smashing victory in the New Jersey senatorial election last November.

In the primary preceding this election the wet-and-dry issue was clearly drawn. Morrow came out squarely for repeal and liquor for those States that wanted it; Franklin Fort, his opponent in the primary, took a dry stand. Morrow whipped him by 400,000 votes.

Majority of 200,000.

In the election, Morrow's Democratic opponent was Alexander Simpson, who had attained prominence in the Hall-Mills murder case. Mr. Morrow came in on election day with a majority of 200,000.

Although there was much joshing about Senator Morrow's silence after he had taken his seat, the fact is that he was rapidly becoming a power in the Senate. Little was done by the Republican leaders unless he was first consulted.

When the presidential talk started, Senator Morrow made it clear that he would support President Hoover in 1932. So far as the vice presidential nomination was concerned, he is reported to have said he didn't believe it would be a good thing to have a ticket half wet and half dry.

Recently Senator Morrow rented a home here in Washington, the Bushrod Washington house in Georgetown, owned by Col. William J. Donovan, former Assistant Attorney General.

The boots one cobbler built

In a Missouri town recently a hale and hearty old man of 97 was discovered wearing a pair of boots he bought 71 years ago—and still in fine shape. They have lasted all this time, their owner says, because the boots were "built on honor," by a cobbler who was "master of his trade." We like to feel that the steady growth, over many years, of American's loyal clientele of homes and businesses is a tribute to a product "built on honor," by a Company that strives always to be "master of its trade."

American ICE Company

Hickey-Freeman CUSTOMIZED CLOTHES

HEEDING THE SMALL VOICE

Beneath the great cry for lower prices a small voice warns: "If your product has won favour because it is a better product than your neighbor makes, keep it better or you will quickly lose what you have fought so hard to gain." Hickey-Freeman customized clothes are better today than ever in the past. The lowered prices represent savings made possible by lowered commodity prices, not by sacrificing quality on the altar of hysteria.

$50 to $95

Goldheim's

Apparel for Gentlemen . . . Established 1875

FOURTEEN HUNDRED AND NINE H STREET

LABOR AT VANCOUVER SCORES CAPITALISTS

Green Attacks Distribution of Earnings as Session Takes Up Idle Problem.

Vancouver, B. C., Oct. 5 (A.P.).—Labor attacked capitalistic distribution of the earnings of industry, and started to forge the weapon the American Federation of Labor will offer the world to combat depression and unemployment.

Formalities preliminary to the opening of the fifty-first annual convention of the federation were quickly dispensed with. President William Green outlined labor's new declaration of the sanctity of the right to work, and the convention plunged immediately into its work.

Credentials of delegates were approved, committees named and the report of the executive committee, containing a record of the year's accomplishments of organized labor and labor's plan for the restoration of prosperity was referred to appropriate committees.

Speaking extemporaneously in response to welcoming addresses, President Green declared immediate steps must be taken by leaders of industry to correct inequalities of income among workers and employers.

"The great army of the unemployed stands as a menace to the existing order," President Green told the delegates. "No urge is as powerful as the hunger instinct. It can not be controlled by social laws."

Available work must be divided among all the men and women of the Nation, the labor head declared. Labor must share the profits of industrial efficiency.

Attacking the "inequitable distribution of the earnings of industry," which permits the building up of immense fortunes, Green called for a division of excess profits in the form of wages.

"In the United States we are facing the third workless winter. Savings were exhausted last winter. Shall we make paupers out of men, strong, willing, anxious, begging for work? Men are afraid of banks. Men are afraid of unemployment. Men are afraid of wage cutting. Their buying power is paralyzed—frozen. Men will not spend money.

"Eight million can not buy. Forty million will not buy. Prosperity will never return until the buying power of the Nation is restored.

$50,000 RUM SEIZED NEAR ADAMS ESTATE

Three Men Arrested in Early Morning Raid; Incident Interests Secretary.

Scituate, Mass., Oct. 5 (A.P.).—Rumrunners, who believed a barn situated between the summer home of Charles Francis Adams, Secretary of the Navy, and the Glades Club, would be a safe place to store a liquor cargo, lost their gamble today.

Scituate policemen and coast guardsmen seized 600 cases of liquor, which they valued at about $50,000, and arrested three men in an early morning raid on the barn. Two men leaped out windows and escaped in the darkness from the policemen, who burst into the building with drawn pistols.

The barn was on the property of the Glades Club, but was some distance from the clubhouse and near the land of the Secretary of the Navy. Policemen became suspicious when they saw several automobiles passing through the town in the direction of the Adams estate and the club and they were sent for reinforcements.

Since both properties border on the waterfront the coast guardsmen were called upon to aid in the raid.

Louis Gordon, Jacob Siegal and Harry Stone, of Boston, surrendered to the officers, but two companions fled. The policemen also seized an automobile. The liquor and the prisoners were taken to Boston, the men to await arraignment in court.

First reports of the seizures said it was made on the property of Secretary Adams. A check-up later with police and Coast Guards, however, proved that the barn was not the property of the Navy Secretary.

(Associated Press.)

Secretary Adams took an active interest last night in reports that a rum runner's cargo of 600 cases of liquor had been seized in a barn near his Scituate, Mass., estate.

The Navy Secretary said members of the Glades Club, on whose property the barn stood, had informed him previously they believed rumruners were landing their cargoes along the adjacent coast.

Man Holds Comrade On Train After Death

After his companion was killed by a bridge over the railroad near Camp Meade, Md., Carlos Centano Mendoza, of Baltimore, yesterday told county police he held the body on the train until it reached Hyattsville. Mendoza, who is 26, was released after questioning.

According to his story, he and Florentino Delmar, 19, were "bumming" a ride on a freight train to Norfolk. Delmar was standing on one of the cars when his head was crushed by the overhead bridge. Seizing the body, Mendoza, who is a Peruvian sailor, held it until the train stopped, when the Prince Georges Rescue Squad was summoned. They found Delmar dead. Judge John A. Downing decide no inquest was necessary.

SPECIAL NOTICES

I WILL NOT BE RESPONSIBLE FOR ANY debts contracted for by anyone other than myself. WILLIAM C. SHERWOOD, 727 Eleventh street northeast.

THIS IS TO GIVE NOTICE THAT I WILL not be responsible for any debts incurred by others than myself. FRANK E. POLLIO, 3624 Norton place nw., Washington, D. C.

ON AND AFTER SEPTEMBER 30, 1931, I will not be responsible for any debts unless contracted by myself personally. JOSEPH C. FOUGHT.

BUREAU MORELOS OF CUERNAVACA supplies information about liberal Mexican laws. New York address: 9 West 28th st.

Window SHADES: Floor Coverings; SCREENS; prompt, econ. serv. KLEEBLATT, 11th and H ne.; Linc. 0879.

BECKERS

Topgrain Cowhide

Fitted Cases

Special $15

This attractive little case in black or brown cowhide with twelve useful fittings is absolutely necessary for short trips. And has never before been offered under $20.

BECKERS

1314 F St. N. W.

Quality—Moderately Priced

BUILT FOR CHOOSEY PEOPLE

and have met their every want as is illustrated in the sale.

We find that one must have a knowledge of the value of things in home living to really appreciate a home.

The architectural theme of the whole grouping is in perfect taste and they are exquisitely finished.

There is an utter absence of barniness and cheapness, and no possibility of what is known as "spot houses" injuring your investment.

The grouping produces a Private Park and the modernness of the homes themselves has met with great success.

The whole arrangement affords the maximum protection to future value and is worthy of the seconds of the short time it takes to see them.

Besides, for the first time in Washington, a new attractive term basis is offered.

To inspect: Turn right in Western Avenue from Chevy Chase Circle two squares to Rittenhouse Street, right one square to Broad Branch Road.

SHANNON & LUCHS

TWO HELD FOR JURY AFTER RUM ARRESTS

Four Other Men Are Fined Following Seizures in Fairfax County.

Traffic and liquor violations resulted in two men being held for the grand jury and imposition of fines on four men following a series of arrests in Fairfax County.

J. J. Hepburn, of 726 North Columbus stret, Alexandria, was ordered held for the grand jury by Justice of the Peace Harry Shepherd on a charge of driving while drunk. He was arrested by County Policeman A. W. Mills at Little River pike and Telegraph road.

Harry H. McCotter, of Chesapeake City, Md., was ordered held for the grand jury on a charge of transporation and possession of liquor by Justice of the Peace Arthur D. Kerby, following his arrest by Policeman Mills, who took him in custody after a mile chase. McCotter is accused of throwing a bottle containing alleged liquor from the automobile during the chase.

Robert B. Williams, of 1329 Belmont street, was fined $25 and costs by Justice of the Peace Shepherd on a charge of reckless driving. Fines of $15 and costs were imposed on Paul Donovan, of 2100 N street northwest, and Lucian Funk, of Huntsville, Md., on charges of drinking in public. The fine was imposed by Justice of the Peace John B. Dowden.

Charles Stotts, of Vienna, was arrested by Sheriff E. P. Kirby Saturday night on a warrant charging the sale and possession of liquor. He was released in $500 bond for grand jury action. Sunday he was arrested on a hit and run charge. He was released on this charge after paying court costs and damages to the other car.

Russell Conic, of Fairfax, was arrested yesterday by Sheriff Kirby on a charge of felonious assault, after he is alleged to have hit Henry Page, of Fairfax, with a brick. A hearing will be held this morning.

J. Pevell, of Franconia, was fined $50 and costs by Justice of the Peace Shepherd on a charge of destroying evidence. He was arrested by Policeman Mills, who said Pevell threw away a bottle containing liquor when he approached.

When Washington Was Younger—No. 66

THE First Unitarian Church in Washington, shown in the above picture, stood at Sixth and D streets northwest, the site now occupied by the District Police Court. The church itself was used as a police court until 1906 after the Unitarians erected a new edifice.

The church was dedicated on June 9, 1822, and served the purpose of the Unitarians in Washington for 55 years. Designed by the well-known architect, Charles Bulfinch, its erection marked an advance in architectural development in Washington. It is interesting to note the similarity in design between this church and the new All Souls Unitarian Church at Fourteenth and Harvard streets northwest.

Robert Little, an Englishman, was the first pastor of the old church. Among the 25 persons who adopted the constitution of the congregation after the first church was organized were: John Quincy Adams, John C. Calhoun, William Winston Seaton, Joseph Gales, sr.; Joseph Gales, jr.; William Eliot, Mr. Bulfinch, John F. Webb, C. S Fowler and Judge William Cranch.

Man, Satiated, Is in Want; Woe, Shared, Becomes Joy

—By JOHN J. DALY—

Upon the slope of Ararat,
Beneath a lote-tree fallen flat.
An ant, o'erburdened, carried home
Food for her nest; but she did come
Too far, and failed, and sighed, and such,
And was in want because she had too much.

THE United States Chamber of Commerce in a report to its membership urging the creation of a national economic council declares that, all things considered, especially the lack of adjustment between production and consumption, "we are in want because we have too much."

It's time this was called to the attention of the people, who have forgotten the old wisecrack, "Man wants but little here below, nor wants that little long."

Life is a very simple proposition, even though some would make it complex. Man's actual wants can be summed up in a jiffy: A place to rest his weary head, clothing against the elements, three square meals a day—they need not always be square—and, mayhap, a little wine for his stomach's sake, though this is a mooted question.

If it were not for the fact that everybody is in the same fix, figuratively, the world would be a mighty sad place. Sorrow shared by all souls becomes almost a universal joy, so perverse is human nature—human nature in want when its coffers are filled to overflowing.

* * * * *

THE rich and ambitious, striving after leisure, work overtime to get what the poor, possessing too much leisure, would do without; the poor, who want jobs, who are in want because they have too much—leisure.

A strange state of affairs, when the wheat fields wave in wealth that brings poverty to their owners, who want to get rid of the crops because, for want of customers, they have too much.

Weavers leave their webs as the wool, overburdening the sheep and the goats—the Angora goats—is not clipped, because the woolgrowers have too much wool and are in want of cloth makers, or the Federal Farm Board, to come and take it from them. Ba, ba, black sheep!

Even the money changers, sick unto death from the silly sound of rattling coin, can not get rid of the pelf at the regular rate of interest because they have too much and ask too much of those who, though they have not enough, have too much sense to pay usurious rates.

* * * * *

THE arithmetic of the universe is all askew. Where once it balanced accounts, giving measure for measure, it now gives some too much, and puts them in want. Others it gives not enough, and lets them live in plenty. Logic has left its moorings. Money goes a-begging on the streets, beggars are bankers, and gold is without a standard.

So the weak, subsisting on the frugal fare of life, grow strong, and the strong grow weak in a desperate attempt to hold their own.

The proposed economic council will undoubtedly right these wrongs, for such they are: The guiltless plead for mercy, the merciless become ruthless in their righteousness, old men grow young, the young are past their years in wisdom, and all because they have too much of this, that, or the other, and are in want of something else.

Barns are filled with golden grain, waters of the earth are overflowing, the fields full of sweet nourishment, yet thrifty men are hungry because nature has given them so much they have overtaxed their strength and are not strong enough to carry the load.

What probably comes nearer the truth is that man is in trouble not because he has too much, but because he wants too much.

ARMS PRODUCTION HELD NATION'S JOB

Central Union Opposes Private Contracts; Holiday Approved.

The Federal Government was called on to "take the profit out of war" by transferring arms construction from private plants and shipyards to navy yards and arsenals, in a resolution adopted last night by Washington's Central Labor Union, meeting in the Typographical Temple.

Indorsing the naval holiday pact put forward at Geneva, the resolution declared this Government, in sending an observer to the meeting, was "tentatively subscribing" to policies of the league, which already is on record against private construction of armament.

It asserted the United States in sending the observer, committed to the league's holiday plan, had "opened the door" to the acceptance of additional doctrines espoused by the league.

The resolution was proposed by William Keeler, of Machinists' Local No. 174. He explained the present system of dividing contracts between Government and private plants. Speakers charged that under prevailing policies, private contractors are allotted more than half the construction.

The measure was unanimously adopted. Copies were ordered forwarded to President Hoover, and to President William Green, of the American Federation of Labor, at the Vancouver convention.

Roosevelt Farm Relief Proposals Are Praised

Warm Springs, Ga., Oct. 5 (A.P.).—Charles S. Barrett, veteran farm union spokesman, a native of Georgia, after a luncheon conference with Gov. Roosevelt today said the New York executive had sound ideas on ways to lessen economic burdens on tillers of the soil.

Barrett, founder of the National Farmers Union and now president of the National Board of Farm organizations, declined to elaborate on the national political situation except to say he thought Gov. Roosevelt "was on his way." Whether that meant on his way to the Democratic presidential nomination or to the White House, he would not add.

Crash at Laurel Fatal to Soldier

Washington Cab Driver Is Held After Collision; 8 Injured.

A soldier stationed at Walter Reed Hospital was killed and another was slightly injured early yesterday when the automobile in which they were riding was in a collision with a taxicab near Laurel, Md.

The dead man is Private Ben A. Constanzo, 24, of Brooklyn, N. Y. Private Paul Van Ormer was treated for minor cuts and bruises. The taxicab was driven by Eugene Jackson, colored, of Washington, who is being held in bond of $1,000 for manslaughter. The seven occupants of the taxi were also slightly injured.

According to State Policeman Arthur Plummer, Jackson was driving his cab on the wrong side of the road when it crashed head-on into the soldiers' car.

NAVY HALT OF JAPAN AND ENGLAND URGED

Swanson Seeks Step to Give U. S. Time to Reach Treaty Limits.

(Associated Press.)

A Democrat's suggestion that Japan and England stop building warships long enough to let the United States float her treaty Navy was directed yesterday to President Hoover.

Senator Swanson, of Virginia, ranking Democrat on the Senate naval committee, made the proposal. He asked that the President negotiate a five-year naval holiday during which the United States would continue construction so as to reach the comparative strength allowed by the London Treaty.

Meanwhile, the President's program for cutting down naval expenditures received its first Democratic support from Senator King, of Utah. The Western senator, long an opponent of large naval expenditures, also indorsed the idea of a naval holiday.

Senator Swanson, who has usually supported liberal appropriations for the fleet, said a naval holiday would be much more desirable than reductions in naval expenditures. Apparently referring to the President's program, he said:

"A treaty for a holiday of this kind is far preferable to small and sporadic reductions of naval expenditures with no definite end in view and which will result in putting the United States at a disadvantage in obtaining the agreed ratios of the London Treaty.

Pointing out that the world depression and governmental deficits have resulted in widespread discussion of a naval holiday the Virginia senator said:

"The United States is at present under the terms of the London conference in agreement with Great Britain for equality in naval power and in agreement with Japan for a substantial ratio in naval strength of 5 for the United States and 3 for Japan.

"In order to get equality with Great Britain and this ratio with Japan, Great Britain and Japan consented to less naval construction until these ratios were obtained by the United States.

"Under these circumstances the United States could and should agree to a naval holiday with these nations, provided that at the end of the holiday the ratios fixed in the London Treaty should be reached and during the years of the holiday there should be annually an appreciable approach to these ratios, which will require some additional construction and continued modernization by the United States and maintain present activities in navy yards." King promised his support to the President's naval program and said he hoped a naval holiday could be negotiated.

"I commend the President for his attitude on the question of disarmament," he said.

International Bank Parley Asked.

Guayaquil, Ecuador, Oct. 5 (A.P.).—The central banks of Ecuador, Colombia, Peru, Bolivia and Chile were negotiating today for a meeting at Lima to consider common economic problems. The banks will be represented by their presidents.

Nothing Better Than

A CLOTH DRESS From Garfinckel's

For Autumn Wear . . .

We can show you limitless selections . . . one for any and every need . . . charming . . . beautiful . . . including our many moderately priced lines.
These are the dresses you wear to the smartest daytime gatherings . . . You shop in them . . . You lunch in them . . . and no matter where you go the engaging "personality" of our styles at once mark your good taste in selection . . . They are the best to be had in every way . . . simply perfect for immediate wear . . .

We Should Like to Show Them to You Today . . .

Women's and Misses', Third Floor.
Misses', Fourth Floor.

JULIUS GARFINCKEL & Co.
F STREET AT FOURTEENTH

—R. HARRIS & CO.—

Present the

Floating Opal

OPALS *for* OCTOBER

Opals are the October birthstone and we offer an unusually attractive selection of opal jewelry.

Floating Opal Rings
14-K. Solid Gold
from $18

This beautiful, delicately colored stone, so highly prized from the very earliest times—is now presented in its most modern form. Floating Opals are a rich new gem that shows the splendid bright rays of the opal to greatest advantage.

Floating Opal Pendants
with Solid 14-K. Gold Chain
from $13.50

EXCLUSIVELY IN WASHINGTON AT

R. Harris & Co.

F STREET AT 11TH — SINCE 1875

3 Maryland Policemen Are Assigned to Laurel

Three more Maryland State policemen, members of the class of 25 which graduated last week, have been assigned to regular duty at the Laurel substation. They are: G. H. S. La Motte, W. L. Smith and Charles Durham. Miles G. Falkenstine, of Hyattsville, another member of the class, is on duty at headquarters in Baltimore.

The new style uniforms have been issued to the new men.

Odd Fellows to Meet In Alexandria Thursday

The Northern Virginia Odd Fellows Association will meet in Alexandria Thursday morning at 10 o'clock. The third degree of the order will be conferred on a class of candidates by Potomac Lodge degree team of Alexandria.

At the same time the tenth annual meeting of the Rebekah Assembly will be held, with Liberty Rebekah Lodge and Samarian Rebekah Lodge as the hosts.

DIED

BAYLES—On Sunday, October 4, 1931, at her residence, 1006 Massachusetts avenue northwest, JULIA LORETTA, beloved wife of the late Andrew J. Bayles and mother of Miss Brycie J. and Von Willard Bayles. Funeral from the W. W. Chambers Co. funeral home, 1400 Chapin street northwest, on Tuesday, October 6, at 10 a. m. Interment in Cedar Hill Cemetery.

BAYLISS—On Sunday, October 4, 1931, at 6 p. m., at his residence, 1007 Eighth street northeast, JOSEPH M., beloved husband of Mary E. Bayliss and Father of Mrs. Caskie M. Smith and Mrs. Maurice J. Collins. Funeral from his late residence on Wednesday, October 7, at 8:30 a. m., thence to Holy Name Church, where mass will be said at 9 a. m. for the repose of his soul. Interment Mount Olivet Cemetery. Relatives and friends invited to attend. Service by W. W. Chambers.

BURLESON—On Sunday, October 4, 1931, BESSIE, widow of John Burleson, aged fifty-five years. Funeral from Deal's funeral home, 816 H street northeast, on Tuesday, October 6, at 2:30 p. m. Interment Arlington National Cemetery.

CAUFFMAN—On Monday, October 5, 1931, ANNIE E., widow of James J. Cauffman. She is survived by four sons and three daughters, Frank, Lewis, Fletcher and Joseph Cauffman and Mrs. Fannie E. Bayne, Mrs. Eva M. Rodgers and Mrs. Mary A. Hancock. Funeral from the residence of her daughter, Mrs. Mary A. Hancock, 616 Fifteenth street northeast, on Wednesday, October 7, at 2:30 p. m. Relatives and friends invited to attend. Interment in Congressional Cemetery.

COLLINS—On Friday, October 2, 1931, at her residence, the Montgomery Apartments, CAROLINE BOHRER COLLINS, sister of Susanna Claxton Collins. Services at her late residence on Tuesday, October 6, at 2 p. m. Interment Oak Hill Cemetery. Kindly omit flowers.

ENGLAND—Suddenly, WILLIAM G., beloved husband of Alice V. England. Services at the S. H. Hines Co. funeral home, 2901 Fourteenth street northwest, on Wednesday, October 7, at 9 a. m. Interment Watersville, Md.

FERNALD—On Saturday, October 3, 1931, at Emergency Hospital, FREDERICK A., beloved husband of Natalie R. Fernald and father of Ernest M. Fernald, of Easton, Pa. Funeral services will be held at his late residence, 803 Taylor street northwest, on Tuesday, October 6 at 7:30 p. m. Interment private.

FERNALD—Members of the Society of Colonial Wars are requested to attend the funeral of FREDERICK ATHERTON FERNALD, late a member of the society, which will take place from his late residence, 803 Taylor street northwest, Tuesday, October 6, 1931, at 7:30 p. m.
CALEB C. MAGRUDER, Governor.
GILBERT L. HALL, Secretary.

DIED

FERNALD—William B. Cushing Camp, No. 30, Sons of Union Veterans of the Civil War, announces with regret the death of our past commander, FREDERICK A. FERNALD.
J. H. BECKWITH, Commander.
EUGENE GURNEY, Secretary.

GOLIBART—On Monday, October 5, 1931, at Georgetown Hospital, SIMON R., beloved husband of Stella O'Brien Golibart. Services at his late residence, 1932 Calvert street northwest, on Wednesday, October 7, at 9:30 a. m., thence to St. Thomas' Church, where mass will said at 10 a. m. Interment Mount Olivet Cemetery.

HARRIS—On Saturday, October 3, 1931, at Maplewood Sanitarium, Silver Spring, Md., ANNA N., beloved wife of Barney Harris and mother of Mrs. Ethel Hayre. Funeral services in W. W. Chambers Co. funeral home, 1400 Chapin street northwest, on Tuesday, October 6, at 10 a. m. Interment Cedar Hill Cemetery.

HARTLEY—On Thursday, October 1, 1931, at Orlando, Fla., JAMES, retired captain of the Metropolitan Police Department, Washington, D. C., the beloved husband of Bertha Hartley. Funeral from the chapel of Frank Geier's Sons Co., 1113 Seventh street northwest, on Tuesday, October 6, at 2 p. m. Relatives and friends invited. Interment Arlington National Cemetery.

HENRY—On Monday, October 5, 1931, at Garfield Hospital, ALFRED J., beloved husband of Jessie Holbrook Henry. Services will be held at his late residence, 1322 Columbia road, on Wednesday, October 7, at 2 p. m. Interment private at Cedar Hill Cemetery. Omit flowers.

JOHNSON—On Monday, October 5, 1931, at 11:40 a. m., LENA, the beloved wife of the late John Johnson. Funeral from the home of Mrs. Mary C. Redding, 4629 Ninth street northwest, on Wednesday, October 7, at 1:30 p. m. Interment Arlington National Cemetery.

MAHER—On Sunday, October 4, 1931, at United States Soldiers' Home Hospital, JOHN JOSEPH, beloved husband of Martina M. Maher and father of John F., Frances M., Thomas M., Joseph P., Paul P. and Lawrence K. Maher and Mrs. Katherine E. Smith. Funeral from his late residence, 1412 Kennedy street northwest, on Wednesday, October 7, at 8:30 a. m., thence to the Church of the Nativity, Brightwood, D. C., where mass will be offered at 9 a. m. for the repose of his soul. Interment in Mount Olivet Cemetery. Services by the W. W. Chambers Co.

MARTIGNONI—Suddenly, on Wednesday, September 30, 1931, at Schofield Barracks, Territory of Hawaii, PRIVATE MARINO S. MARTIGNONI, Jr., Company E, Third United States Engineers, beloved son of Marino S. and Newtye Martignoni, of 25 Leeway, Dundalk, Md.

McCARTHY—On Sunday, October 4, 1931, at her residence, the Virginia Apartments, MARY McCARTHY, sister of John McCarthy and Margaret Ragan. Remains resting at the chapel of P. A. Taltavull, 436 Seventh street southwest. Funeral Tuesday morning, October 6. Mass at St. Dominic's Church at 9 a. m. Interment in Mount Olivet Cemetery.

McCORMICK—On Monday, October 5, 1931, at his residence, 302 Fourth street southeast, MICHAEL A., beloved son of Josephine M. and the late Edward F. McCormick. Funeral from the above residence on Wednesday, October 7, at 9:30 a. m.; thence to St. Peter's Church, where mass will be said at 10 o'clock. Relatives and friends invited to attend. Interment at Mount Olivet Cemetery.

McGOWAN—On August 30, 1931, at Vichy, France, EVELYN, widow of Rear Admiral John McGowan and dauhter of the late Thomas Manderson and Martha Dyott, of Philadelphia. Interment in Arlington National Cemetery on Wednesday, October 7, at 11 a. m.

McMANUS—On Saturday, October 3, 1931, at Madison, Wis., DR. GEORGE R., husband of Addie B. McManus and father of Ruth B. McManus. Interment in Rock Creek Cemetery. Funeral private.

MOCKBEE—On Sunday, October 4, 1931, at the residence of her daughter, Mrs. Philip M. McKim, 3408 Brown street northwest, BLANCHE H., widow of Joseph A. Mockbee and mother of Elisabeth V. McKim and Lee Mockbee. Funeral services at the above residence on Wednesday, October 7, at 2 p. m. Interment Rock Creek Cemetery.

PELOUZE—On Sunday, October 4, 1931, at 6:30 p. m., at his residence, the Columbia Apartments, FRANK H., beloved husband of Margaretta Davis Pelouze, in his eightieth year. Funeral from the Nevius funeral home, 924 New York avenue northwest, on Wednesday, October 7, at 2 p. m. Interment Glenwood Cemetery.

SAKS—On Monday, October 5, 1931, at her residence, 1452 Clifton street northwest, CLARA, beloved wife of the late Isidor Saks, aged seventy-two years. Remains resting at the funeral parlors of Bernard Danzansky, 3501 Fourteenth street northwest. Notice of funeral hereafter.

THORNE—Suddenly, on Thursday, October 1, 1931, at 3028 Cambridge place northwest, NORAH, beloved wife of William Thorne. Funeral from the W. W. Chambers funeral home, 1400 Chapin street northwest, on Tuesday, October 6, at 10:30 a. m. Interment Mount Olivet Cemetery, Frederick, Md.

THORNE—Suddenly, on Thursday, October 1, 1931, at 3028 Cambridge place northwest, WILLIAM, beloved husband of Norah Thorne. Funeral from the W. W. Chambers funeral home, 1400 Chapin street northwest, on Tuesday, October 6, at 10:30 a. m. Interment Mount Olivet Cemetery, Frederick, Md.

WATERS—On Saturday, October 3, 1931, at Sibley Memorial Hospital, GEORGE F. WATERS, aged eighty-one years. Remains resting at the Nevius funeral home, 924 New York avenue northwest, until Monday morning. Funeral services will be held at his late residence, 68 S street northwest, on Tuesday, October 6, at 10 a. m. Interment Congressional Cemetery.

FUNERAL DIRECTORS

Clyde J. Nichols, Inc.
4209 9th St. NW. Col. 6324.

THOS. S. SERGEON
1011 7TH ST NW. Telephone Natl. 1090.

JAMES T. RYAN
317 PA. AVE. SE. Atlantic 1706.

WM. H. SARDO & CO.
412 H ST. NE. Phone Lincoln 0524.

ESTABLISHED 1876.
JOHN R. WRIGHT CO.
1337 10th st. nw. Phone North 0047.

J. WILLIAM LEE'S SONS
FUNERAL DIRECTORS.
CREMATORIUM
332 PA. AVE. NW. NATL. 1384 & 1385.

CHAS. S. ZURHORST
301 EAST CAPITOL ST. LINCOLN 0372.

P. J. SAFFELL
733 5th st. nw. Natl. 0537.

Frank Geier's Sons Co.
1113 SEVENTH ST. NW. Telephone
Modern Chapel. NATIONAL 2473.

Bigger and Better Funerals
At Half the Usual Cost Are Done by
CHAMBERS
A Whole Funeral for as low as $75

FUNERAL DESIGNS

GEO. C. SHAFFER 900 14TH ST. NW.
Expressive Floral Emblems. Phone
Moderate prices. Open eve. & Sun. Nat. 0106

CHACONAS FLOWERS 2309 14th St. N.W.
For All Occasions. Col. 2412
Beautiful Funeral Piece, $3
Opposite Chambers Funeral Parlors

GUDE BROS. CO., Florists
1212 F STREET. National 4270.
APPROPRIATE FUNERAL DESIGNS.

FLORAL TRIBUTES
Since 1855
J. H. SMALL & SONS
Phone NORTH 7000 DUPONT CIRCLE

CEMETERIES

Choice Lots and Sites for Sale
ENDOWMENT FUND
ENSURING PERPETUITY
Glenwood Cemetery

OPEN A CHARGE ACCOUNT
FINE MEN'S WEAR
EISEMAN'S, 7th & F

GOOD HEALTH MEANS
GOOD MARKS
AT SCHOOL

Only Thompson's Dairy Brings You the Exclusive Protection of SEALKAPS.

Thompson Quality means *Extra* richness—*Extra* food value—*Extra* care to bring a scientifically pure bottle of Pasteurized Milk to your table.

THOMPSON'S DAIRY DECATUR 1400

ALWAYS A 100% INDEPENDENT WASHINGTON INDUSTRY

LIFETIME FURNITURE

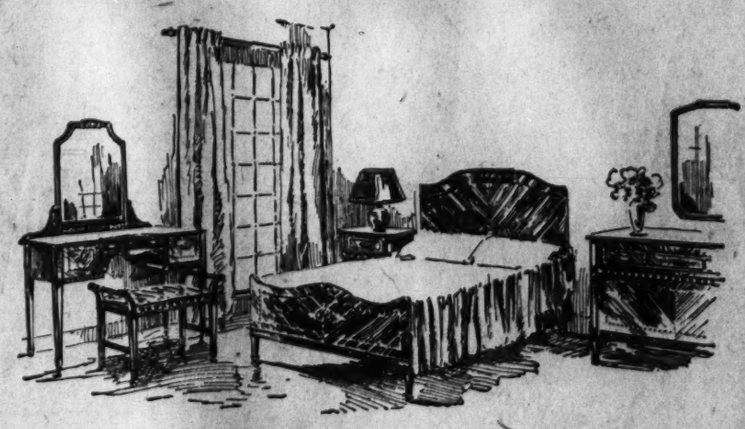

Dependable "Lifetime"
BED ROOM SUITES
in styles that endure
at 1931's low prices

Fortunate indeed is the family that will furnish a bedroom this Fall! There are so many dependable Lifetime Suites—period types and others—at the lowest prices we have ever known for such fine-looking designs and such noble qualities. Why not come in and see the many beautiful suites on display?

Charmingly designed Bedroom Suite of six pieces, with quaintly designed vanity; Grand Rapids made, in walnut chiefly $275

Twin Bed Suite, in walnut principally with attractive chest of drawers and night table. Eight delightful pieces $335

Early English Suite, in oak with full size bed and hanging mirror over bureau; 6 Grand Rapids made pieces $250

Unusually good-looking suite, in walnut chiefly, with full size bed and attractive vanity; six delightful pieces with beautifully hand-matched walnut veneers $225

Colonial type Bedroom Suite, with poster type bed, in mahogany; six charmingly designed pieces $265

Six-piece suite in walnut and gumwood with full size bed and roomy dresser, chest, vanity, chair and bench at $245

Score of Other Attractive Suites From $148 Up

MAYER & CO.

Seventh Street *Between D and E*

COLL AND 4 MATES INDICTED AS KILLERS

First Degree Murder Is Laid to Gangsters in Slaying of Harlem Child.

New York, Oct. 5 (A.P.).—The law clamped a first degree murder indictment on Vincent Coll today less than 24 hours after the 23-year-old hoodlum chief had been arrested for the Harlem "baby killing" of last July.

Indicted with Coll were four others, including an underworld subordinate, Frank Giordano, reputed "trigger-man" in the ruthless shooting in which 5-year-old Michale Vengali was fatally shot and four other children were wounded by a shower of slugs from an automobile filled with gangsters.

"These prisoners are the baby-killers," announced Assistant Chief Inspector John J. Sullivan, as Coll, Giordano and three associates mounted the brilliantly lighted platform in the regular morning police "line-up."

The bright glare pierced a ludicrous disguise which Coll, rival of "Dutch Schultz" Flegenheimer, Bronx beer baron, had adopted. Coll had dyed his blond hair black and had grown a scraggly mustache to which he had also applied black dye.

"They are responsible for the shooting in East 107th street," Inspector Sullivan continued. "We have information that each and every one of them was in the automobile at the time of the killing."

With Coll, police who raided a Manhattan hotel arrested Lottie Kliesberger, alias Moran; Domenick Odierno and Betty White. Three others, Michael Basile, Pasquale Del Greco and Vincent Di Lucia were nabbed before the raid, in another Manhattan hotel. Lottie Kliesberger professed to be Coll's wife.

Legal machinery moved swiftly and surely after the arrest. Coll was arraigned in homicide court on murder charge and reports that rival gunmen planned to "rub out" Coll, caused authorities to place heavy guards at the hearing.

Immediately after the hearing Assistant District Attorney P. Francis Marron appeared before the grand jury and in an hour had obtained the indictments.

G. O. P. Is Denied Places On Arkansas Vote Board

Little Rock, Ark., Oct. 5 (A.P.).—A ruling by the Arkansas Supreme Court today defeated efforts of the Republican party in this State to regain the right to place its representatives on county election boards.

Recently the party filed a mandamus suit, seeking to compel the Secretary of State to accept petitions for a referendum aimed at repeal of a legislative act that nullified a law passed in 1929, giving Republicans representation on the county boards. The court's decision dismissed the suit on technical grounds with the ruling that it was not presented in proper form.

Roumanian Aviators Injured.

Le Bourget, France, Oct. 5 (A.P.).—Two Roumanian army aviators, Capts. Ruseco and Leonard, were injured today when they were forced down on the way to Bucharest in an effort to win the Sibesco Cup for speed.

Grand Jury Will Get Kane Death Case Today

Hampton, Va., Oct. 5 (A.P.).—No special charge was given today to the grand jury in Elizabeth City County Circuit Court which tomorrow will be expected to consider the charge of murder against Elisha Kent Kane 3d, University of Tennessee professor, accused of drowning his wife.

Judge E. Vernon Spratley gave the usual admonition to consider well the evidence when the grand jury was called this morning, at the opening of the regular October term of the court. No mention was made of any specific case. Today was devoted to consideration of other presentments coming up at this term of the court.

TIMID SOULS EVADE CAPONE JURY DUTY

Fear of Gang Reprisals Impels Veniremen to Plead for Exemption.

Chicago, Oct. 5 (U.P.).—The threat of Capone machine guns and Capone bombs apparently hovered in the minds of prospective jurors called today to hear the income tax fraud case of "Scarface Al."

Of the 100 veniremen who stepped gingerly into the courtroom of Federal Judge James E. Wilkerson, three-fourths sought to evade the responsibility of deciding whether the gangster mogul must go to prison on charges of cheating the Government of $215,000.

Judge Wilkerson heard them all patiently and excused about half from the hazards of deciding whether Capone pocketed all of his beer, vice and gambling profits, forgetting the income tax department.

The remaining 50 talesmen will appear in court tomorrow, as will the greasy-faced Capone, while attorneys select from them 12 men not fearful of gangster reprisals, and willing to see that justice is done "Scarface Al" in court, almost for the first time since he started his hugely profitable underworld terrorism more than a decade ago.

"I suppose everyone would like to be excused from this trial," commented the judge, smiling, when a nervous young man said he feared he was too deaf to hear the evidence. "But you seem to hear me," continued the jurist, "so perhaps you'd better report for duty in the morning."

The veniremen chosen were so well qualified by the gray-haired and kindly Judge Wilkerson that attorneys said the jury probably would be selected in three hours and that the opening statements might be made before the clerk strikes his adjournment gavel tomorrow afternoon.

If Capone is convicted he faces a maximum sentence of 32 years at Leavenworth penitentiary and a top fine of $80,000.

Night brings 70% of all Acute Indigestion (when drug stores are closed.) Be ready with Bell-ans in the house—always. Six Bell-ans, Hot water, Sure Relief! BELL-ANS FOR INDIGESTION

Cleveland Heights Association Elects

Citizens' Group Chooses John Townsend for New President.

The Cathedral Heights-Cleveland Park Citizen Association, at a meeting held last night at the John Eaton School, Thirty-fourth and Lowell street, elected the following officers for the coming year: John W. Townsend, president; Mrs. Joseph N. Saunders, vice president; Burton C. Rogers, treasurer, and James M. Golden, secretary.

The association adopted a resolution to ask the Washington Railway & Electric Co. to place a street car passenger platform at Wisconsin avenue and Macomb street to act as a zone of safety for pedestrians crossing at that point.

John B. Cremer, acting director to disaster service of the Red Cross, gave an address at the meeting on the organization and membership of the Red Cross.

Woman Accorded Missionary Post

Miss Frances Roberds Gets Algiers Assignment as Session Opens.

Miss Frances E. Roberds, of 1705 Irving street northwest, was appointed missionary to Algiers last night at opening of a three-day convention of the Baltimore branch of the Foreign Missionary Society at the Hamline Methodist Episcopal Church. The remaining sessions will be held at Foundry Methodist Episcopal Church, Sixteenth and P streets northwest.

Mrs. Foster Davis, president of the Young People's Department, spoke on the significance of the organization. Several officers and leaders of the organization spoke briefly. The missionary's charge to Miss Roberds was delivered by Dr. Frank Depp.

Bishop William E. McDowell, of the Methodist Episcopal Church, will deliver the principal address tonight. Officers will be elected and installed tomorrow.

Aquia Catholic Crucifix Is Mecca of Pilgrimage

Fredericksburg, Va., Oct. 5 (A.P.).—The Catholic monument at Aquia, the crucifix commemorating the first English speaking Catholic settlement in Virginia, was the goal yesterday of more than 2,500 persons who attended the annual pilgrimage sponsored by the historical committee of the Catholic Woman's Club.

Morning mass was celebrated in the cemetery by the Rev. Walter J. Nott, of Richmond. The sermon of the occasion was delivered by the Rev. Joseph Brennan, of Fredericksburg.

University Women Hear Of Paraguay's Wonders

Paraguay's industries and its scenic beauty were described by Senor Pablo M. Ynsfran, charge d'affaires of the Paraguayan Legation, in an address yesterday before the American Association of University Women.

Miss Virginia Diedel introduced the speaker. Hostesses were Maxine Girts, Helen Samuels, Pauline Long, H. D. Percy, Margaret Maize and Marguerite Atchinson.

"Panic Laws" Held Depression Cause

Wickham Raps Grain Futures, Prohibition, Tariff and Farm Act.

Chicago, Oct. 5 (A.P.).—Thomas Y. Wickham, director of the Board of Trade, in a statement today charged that governmental interference and what he called "the four panic laws" had brought about the present depression in a land of plenty. The panic laws he listed as grain futures act, Volsted act, Grundy tariff and farm-marketing act. He added:

"No one can live permanently beyond his income. The cost of government everywhere, from the school district to Washington, has finally exceeded the ability of the people to pay for it.

"We can quit eating, close our schools, junk our automobiles, railroads, banks and factories, and keep on with our commissions and bureaus and multitude of governing bodies; or we can put the Government back to the proper sphere of government, where we say what it does and what it spends, instead of it telling us what we do and what we spend, and go ahead with our normal activities. We simply can't go on keeping up both."

Deported "Reds" Given Russia as Alternative

New York, Oct. 5 (A.P.).—Disclosure that the Federal Government has offered to permit foreign Communists to go to Russia instead of deporting them to their native countries where they might face death penalties was made today in connection with the case of Guido Serio, Italian Communist.

Serio, who was arrested in Erie, Pa., and ordered deported, has been told he may go to Russia, but refused and is contesting the deportation order in the United States Circuit Court of Appeals. A similar offer was made to Li Tao Hsuan, Chinese Communist, who agred to go to Russia and withdraw his appeal.

Greco-Turkish Pact Exchanged.

Athens, Oct. 5 (A.P.).—Ratifications of the Greco-Turkish agreement signed at Angora last year were exchanged today by the foreign ministers of each country. Premier Ismet Pasha and his associates later were received in the Chamber of Deputies.

6,000 Mill Workers Strike on Pay Cut

Police Detail Disperses Gathering; 20,000 May Be Affected.

Lawrence, Mass., Oct. 5 (U.P.).—More than 6,000 mill operatives went on strike here today while a citizens' committee urged officials of five Lawrence woolen mills to confer with labor leaders before putting into effect a 10 per cent wage cut next week.

All 5,400 employes of the Wood mill walked out and several hundred of them stormed the gates of the Ayer mill across the street, bowling over watchmen as they forced entrance. Inside, they stopped machinery and scattered wool, exhorting 1,800 employes to join the strike. Workers of several departments walked out before the mill was shut down to forestall more serious disorder.

About 4,000 strikers then marched to the Washington mill, shouting for its big force to walk out. A police detail dispersed them. The five mills employ a total of more than 20,000 workers.

Packard Arch-Aids! Since Shoes must be Comfortable

$10

And in addition to being comfortable . . . they must have the quality of leathers . . . the best taste in style . . . the fineness of workmanship . . . and they should be economical. Packard Arch-Aids fill the bill.

Second Floor—The Hecht Co.

THE HECHT CO.

F Street at Seventh

THE HECHT CO.

We Believe Our Society Brand and Worsted-Tex Suits Are the Best in America at

$40

Hence This

Guarantee

Wear your suit for 30 days. If, within that period of time you can find a suit in America which, in your opinion equals it, we will gladly refund your money.

Second Floor—The Hecht Co.

Oh! You Lucky Tab!!

MOISTURE-PROOF CELLOPHANE

Sealed Tight—Ever Right

The Unique HUMIDOR PACKAGE

Zip—

and it's open!

See the new notched tab on the top of the package. Hold down one half with your thumb. Tear off the other half. Simple. Quick. Zip! That's all. Unique! Wrapped in dust-proof, moisture-proof, germ-proof Cellophane. Clean, protected, neat, FRESH!—what could be more modern than LUCKIES' improved Humidor package—so easy to open! *Ladies—the LUCKY tab is—your finger nail protection.*

* * * * * *

Made of the finest tobaccos—The Cream of many Crops—LUCKY STRIKE alone offers the throat protection of the exclusive "TOASTING" Process which includes the use of modern Ultra Violet Rays—the process that expels certain biting, harsh irritants naturally present in every tobacco leaf. These expelled irritants are not present in your LUCKY STRIKE! "They're out—so they can't be in!" No wonder LUCKIES are always kind to your throat.

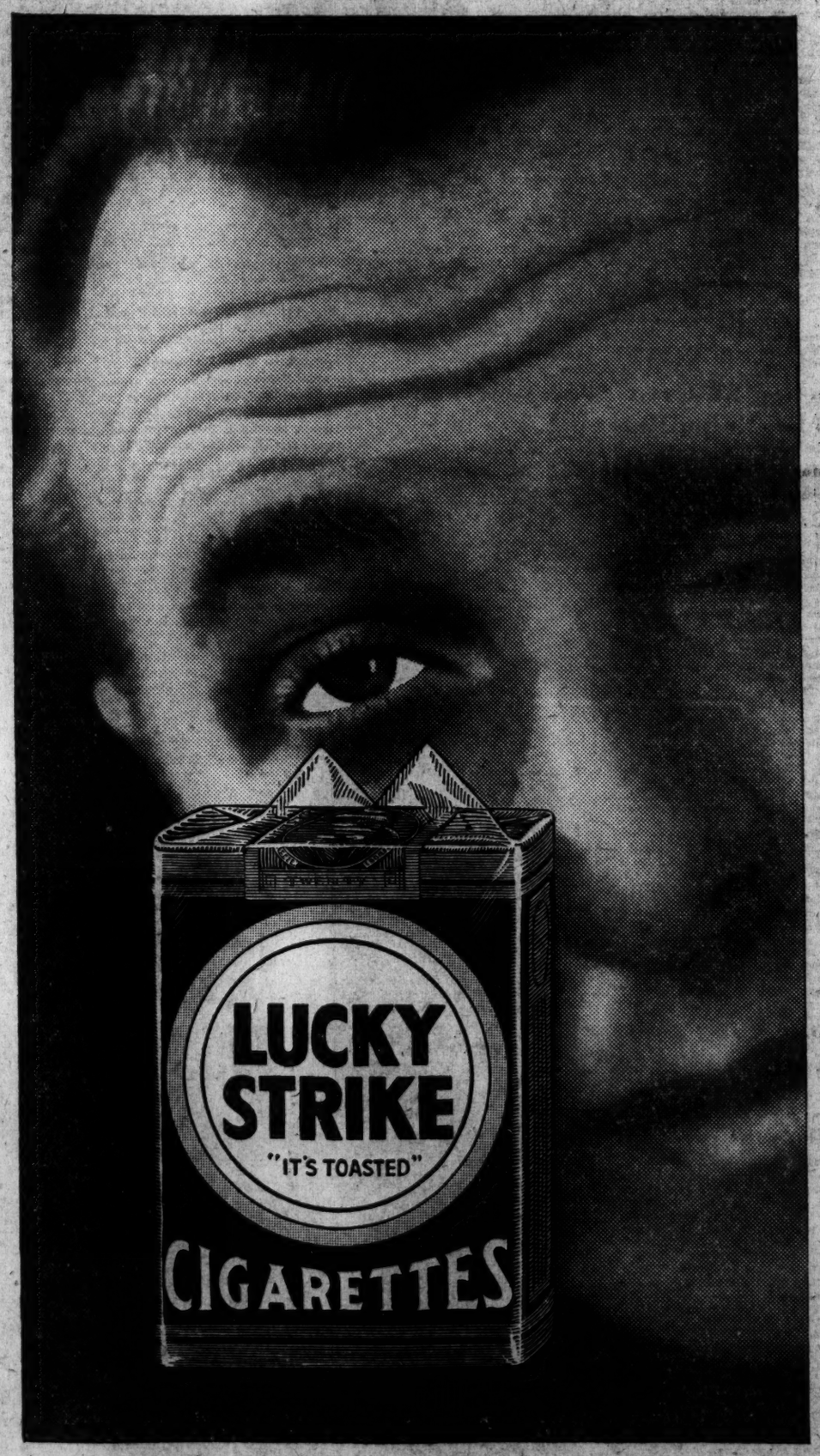

"It's toasted"

Your Throat Protection—against irritation—against cough

And Moisture-Proof Cellophane Keeps that "Toasted" Flavor Ever Fresh

TUNE IN—The Lucky Strike Dance Orchestra, every Tuesday, Thursday and Saturday evening over N. B. C. networks.

RELIEF BODY EVADES CROP DISTRIBUTION

Committee Rejects Plan to Make Surplus Available to Unemployed.

(United Press.)

The Federal Farm Board's proposal for distributing surplus wheat and cotton to the unemployed, only two days old, encountered obstacles at the outset yesterday when it was rejected on practical grounds as a matter that could be handled by President Hoover's unemployment organization.

After studying the plan at some length, the committee on administration of relief virtually agreed that it was not equipped and was without sufficient authority to handle the scheme, which calls for selling surplus cotton and wheat to local agencies for unemployment relief.

The committee will render its decision finally in a resolution now being drafted. It is expected to suggest that some national relief organization be asked to take over the job of arranging credit and distributing the surplus. The Red Cross, it was said, might well undertake the task.

Rejection Is Suprise.

This was the most important matter before the first meeting of the committee representing national welfare organizations, headed by Fred C. Croxton, assistant director of the President's organization. This problem was thrown into the lap of the committee by the Farm Board's indorsement of the plan Saturday. Its rejection was somewhat of a surprise.

In canvassing the present relief situation, it was learned from those present that there is, in some localities and States, a distinct tendency among public agencies to shoulder the burden of relief upon private agencies.

This was laid to confusion arising from the announced policy of the Federal Government opposing direct congressional appropriations for relief. Some local and State government agencies seem to regard this as applying to them and to mean that private agencies should supply the money.

Edward D. Duffield, of Newark, N. J., president of the Prudential Life Insurance Co., emphasized that the committee must take particular care to dispel this interpretation of the relief program sponsored by President Hoover's organization which is to enlist States, cities and local agencies, as well as private organizations, in the movement.

Would Avoid Interference.

Several of those present, including Newton D. Baker, of Ohio, former Secretary of War, also urged that the national organization not interfere in communities where local organizations are handling the problem adequately, as this is likely to cause resentment. This policy was indorsed by the committee.

The committee considered such problems as the homeless man, the migrating family, and relief in small communities.

CUBANS PLANNING TO PROPOSE TWO-YEAR TRUCE ON TARIFFS

Continued from Page 1.

from the freest possible contacts, cooperation and exchange of goods and services between the nations."

Strawn said the conference was not the time or place to discuss the United States tariff, but he added its "most beneficial feature" was its adjustability.

Under the Cuban proposal, the nations signing the agreement would not increase duties for two years. The delegation also favors creation of a Pan-American economic organization to study the tariff question and suggest needed changes.

Among the visitors was Senator King (Democrat), Utah, who favors an international conference to seek ways of stabilizing silver. This question probably will be discussed during the week the conference will continue.

Regret was expressed by J. Silva Herzog, of the Mexican delegation, that Canada had not been invited to the conference. He said he hoped that country would be drawn into PanAmerican affairs.

Vice Presidents Elected.

The discussion group, of which Mr. Herzog is chairman, elected as vice presidents David E. Barrows, of the United States; N. V. Altamirano, of El Salvador; Dr. Esteban Jaramillo, of Colombia, and Alfredo Vals, of Uruguay. Venezuela was selected to name a vice president, but did not yesterday.

The group headed by Benjamin Cohen, chairman of the Chilean delegation, selected Federico Llaverias, of Santo Domingo; Commander Alfredo Bofill, of Cuba; Chairman Garcia Arias of the Argentine delegation, and left Paraguay and Bolivia to select the remaining two delegates.

This group also named a drafting committee, composed of Francis White, Assistant Secretary of State of the United States; Sebastaio Sampaio, of Brazil; Jose de la Macorva, jr., of Mexico, and a Bolivian and Haitian delegate still to be chosen, to handle resolutions proposed for the group.

Attitude on Silver.

Chairman J. Silva Herzog of the Mexican delegation said yesterday that the group had not been instructed to take an aggressive attitude on the silver question.

A determined effort is being made by silver conference advocates to force action through the conference.

Among the Latin-Americans themselves, those from El Salvador have assumed the lead in the move, and already have filed a proposed resolution, to be brought up tomorrow in the currency stabilization discussions.

This would have the commercial conference recommend to the 21 American governments calling of an international silver conference for consideration of bimetallism and allied proposals for relief of the depressed white metal industry.

Gustavo Gutierrez, of Cuba, explained Cuba was interested, of course, in anything which might help the currency situation, but was noncommittal as to his attitude toward a silver conference.

An indication of Brazil's attitude was reflected in an attack on the world's gold standard yesterday by Sebastiao Sampaio. He gave as the paramount difficulty in Latin America "the cruelty of the exchange, determined by the tyranny of the world's gold standard with a lowest value for our pesos and milreis absolutely not corresponding to their practically unchanged buying power at home."

Napoleon Viera Altamirano, head of the Salvadorean group, claimed several countries already pledged to his proposals but other countries, such as Honduras, which only recently passed legislation in support of the gold standard, are not actively interested in plans for monetary revision.

CONGRESS LEADERS CALLED TO CONFERENCE BY HOOVER

Continued from Page 1.

Jack" had never been in an airplane before.

So urgent was the summons from the White House, however, that he accepted the President's offer to fly here in an Army plane from Uvalde, Tex., his home.

Senator Pat Harrison (Democrat), of Mississippi, also was offered the use of an Army plane, as were many of the others summoned here.

Conference Set for 9 P. M.

Among others who will attend tonight's conference (it begins at 9 o'clock) are Senator James E. Watson, of Indiana, Republican leader of the Senate; Senator William E. Borah (Republican), of Idaho; Senator Joseph T. Robinson, of Arkansas, Democratic leader; Senator Carter Glass (Democrat), of Virginia; Senator Thomas Walsh (Democrat), of Montana; Senator David A. Reed (Republican), of Pennsylvania; Representative Bertrand Snell (Republican), of New York, who is now on his way to Washington, and several House leaders who are already here.

News of the President's action in calling tonight's conference broke at a most unusual time and place.

The President was on his way home from Philadelphia, where he had witnessed the world series baseball game between Philadelphia and St. Louis. As the train was passing through Wilmington, and the factory whistles of the town were blaring a greeting to him, the President sent his secretary, Theodore Joslin, back to the car in which the newspapermen were riding.

Seeks Unified Action.

Secretary Joslin simply stated that the President had called the conference for tonight for the purpose of getting unified action on economic problems thrust upon this country by the events in Europe. The President, he said, had been and is consulting with every group that can be helpful in the present situation.

The urgent manner in which President Hoover went about calling tonight's conference suggests that he is preparing for the forthcoming visit of Premier Laval, of France, who is scheduled to arrive here October 22.

It is possible that the President wants to lay before the congressional leaders some debt and disarmament proposal which he plans to proclaim before or at the time of M. Laval's visit.

In that case, he would want to be assured of support, not alone from the members of his own party, but from the Democrats as well.

Second Canvass of Views.

It is the second time that the President has sought to bridge party lines and muster the support of both political factions.

Before President Hoover advanced his plan for a one-year moratorium on German reparations payments to the allied countries in Europe and the allied debt payments to this country, he canvassed nearly every member of the Senate and House. The result was that he was assured of congressional approval before he made his move.

In the Congress of six years ago, such caution may not have been necessary. Then the Republicans were firmly in the saddle, enjoying such majorities that they could put through anything the White House favored.

Republican Lead Lost.

In the next Congress, however, the Republicans will be virtually impotent. The House, if it is not actually organized by the Democrats, will certainly be dominated by a coalition of Democrats and Progressive Republicans. A similar coalition will dominate the Senate.

Thus in calling Representative Garner here, President Hoover has summoned a man who will hold the key to any legislation that is proposed in the Seventy-second Congress. The prospect right now is that he will be the next Speaker. If he isn't, he will run the House anyway, and the Republican who sits in the seat so long occupied by the late Nicholas Longworth will be powerless to stop him.

Manor Park Group Chooses Officers

W. H. Seaquist Is President; Auto Insurance Rate Cut Favored.

W. H. Seaquist was elected president of the Manor Park Citizens Association last night at the group's monthly meeting at Whittier School, Fifth and Sheridan streets northwest. Resolutions were adopted indorsing a bill pending in Congress to reduce automobile insurance rates and recommending that the District Supreme Court eliminate the "petty" factors which can disqualify prospective jurors.

Others elected to office are John E. Scott, Second Precinct policeman and holder of the Congressional Medal, first vice president; Charles A. Davison, second vice president; John D. Smoot, corresponding secretary; William E. Anderson, recording secretary, and T. W. Buckley, treasurer.

Mr. Seaquist and C. C. Hutchinson were chosen delegates to the Federation of Citizens Associations, and Miss Elsie E. Green, principal of Whittier School, was elected to honorary membership.

WILLIAM H. KNIGHT'S RITES.

Funeral to Be Held Today for Landover, Md., Man.

Funeral services will be held today at 2 o'clock for William H. Knight, of Landover, Md., who died at Providence Hospital at the age of 56. The services will be conducted by the Rev. Clyde Brown at the Gasch's Sons funeral parlors, and burial will be in Congressional Cemetery. Mount Hermon Lodge, No. 179, A. F. and A. M., of Hyattsville, will have charge of the ceremonies, as Mr. Knight was a member of that organization.

Mr. Knight, a former railroad man, had lived in Landover for 20 years. He had been ill for several months. Survivors are two sons and a daughter, his wife having died about 12 years ago.

FIRE RECORD.

8:05 a. m.—901 Third street southeast; refrigerator.
9:56 a. m.—223 K street northeast; trash.
1:25 p. m.—2810 Twenty-seventh street northwest; iron.
5:46 p. m.—Eleventh and Harvard streets northwest; automobile.
7:26 p. m.—1840 Columbia road; refrigerator.

Shelton Restored To His Pulpit Here

Pastor Cleared of Misconduct Reappointed by Conference.

The Methodist Episcopal Church South Conference in Roanoke, Va., yesterday reappointed the Rev. Dr. W. A. Shelton as postor of the Mount Vernon Church here. Dr. Shelton recently was acquitted of misconduct charges brought against him by his former secretary, Miss Carrie Williams.

Other appointments for the Washington District follow:

J. Howard Wells, presiding elder.

Beltsville-Branchville, T. J. Lambert; Bethesda, C. C. Burross; Brentwood, F. A. Holden; Brunswick, R. L. Wittig; Calvert, H. Q. Burr; Chesapeake, J. J. Ringer; Clarksburg, E. W. Jordan; Colesville, A. B. Sapp; Frederick, Nat G. Barnhart; Gaithersburg, D. L. Finger; Goshen-Emory, R. B. Proctor; Hyattsville, C. I. Flory; La Plata, J. E. McDonald; Laurel-Savage, Homer Welch; Mount Rainier, H. P. Baker; Poolesville, W. D. King; Potomac, P. F. Heiminteller, jr.; Prince Georges, S. J. L. Dulaney; Rockville, Frank A. Tyler.

Washington—Calvary, D. A. Berry; Emory, H. V. Wheeler; Epworth, J. C. Copenhafer; J. T. Meyers, missionary pastor to Japan; Francis Asbury, J. J. Rives; Marvin, A. E. Owens; H. R. Deal, jr., president; St. Paul, W. W. McIntyre; executive secretary, board of Christian education, V. P. Sherman; superintendent, Home for Aged, H. M. Wilson; associate editor, general board of Christian education, Charles D. Bulla.

Judge Sees County Gamblers' Haven

Prince Georges Grand Jury Told to Check on Perjury and Collusion.

Directing the Prince Georges County grand jury to look specifically for evidences of gambling, perjury, and collusion between policemen and garagemen, Chief Justice W. Mitchell Digges yesterday opened the fall term of the circuit court.

"Prince Georges County is a dumping ground for Washington gamblers," the judge said, in one of the longest charges ever delivered to a grand jury in the county. He characterized the gambling situation as "a blemish on the county."

Pointing out that respect for oaths has decreased in recent years, he expressed himself as particularly anxious to bring perjurers to justice. "People have less respect for their word in court than in everyday life," he said. He also said that there was a tendency, throughout the State, for policemen to give certain garagemen the job of hauling damaged cars off the road. These garagemen then charge "unjust and illegally large fees and costs," he charged.

Flower Shops Festival Is Planned for Capital

Preliminary plans for a fall flower festival, to be held in shops throughout the city were made last night by the Florists Club in a meeting at its headquarters, 1212 G street northwest. The festival is to be held the first week in November.

The festival is to be part of a national program sponsored by the Society of American Florists, composed of florists in this country and Canada, to increase the knowledge and love of flowers. The inaugural meeting will be held on November 2. E. D. Blackistone is chairman of the festival committee in the District.

BROADER CREDIT ACT SOUGHT FOR BANKS

Administration Studies Plans to Allow Wider Range of Security Loans.

(Associated Press.)

Proposals to emend the law to broaden the credit facilities of banks are receiving serious study by the administration.

Under the Federal reserve act only certain securities can be presented to the Reserve Banks for rediscount. The eligible list includes no stocks or bonds of commercial enterprises no matter how sound they may be. As a result, some banks holding gilt-edge securities are unable to turn them into cash through the Reserve system.

The Reserve act was passed when business generally looked to the banks for financing. The resulting securities fell easily in to the eligible list. In recent years, however, the trend has been toward self-financing, producing a comparatively new form of paper outside the rediscount requirements of the law.

Bank Strengthening Seen.

It is the feeling of some high administration officials that bills sponsored by several senators to make the better commercial securities eligible to Federal Reserve rediscount would ease credit conditions generally and strengthen the position of most banks.

Business leaders also moved yesterday to loosen the banking valve holding credit from Farmers. A special committee was appointed by the Chamber of Commerce of the United States to study means of liberalizing credits so needed funds to conduct farm operations might be turned into rural pockets.

The action followed presentation to the chamber directors of a report by the Agricultural Department committee warning of wholesale delinquency in meeting farm tax and interest obligations.

Short Selling Attacked.

The board also adopted two resolutions, one calling for a curb on short selling on the New York Stock Exchange and the other requesting the Federal Reserve Board to liberalize its attitude toward discount of paper.

The special committee was urged to direct its attention toward aiding particularly localities in which banks are closed and in which live stock and implements are being liquidated.

Silas H. Strawn, president, named these members to tthe special committee: W. F. Gephart, St. Louis; Nathan Adams, Dallas; Lewis E. Pierson, New York; C. T. Jaffray, Minneapolis; Oscar Wells, Birmingham; William V. Hodges, Denver; Felix M. McWhirter, Indianapolis, and John K. Ottley, Atlanta.

JAPAN TO REINFORCE TROOPS AT SHANGHAI

Continued from Page 1.

already has been somewhat disorganized by the recent disastrous floods.

Fearing trouble, the Japanese exodus from smaller Yangtze cities continues. Only a few Japanese men, including consular officials, remain at such points as Chungking, Shasi, Ichang and Changsha. All the women and children have sought safety elsewhere.

The coming of the destroyers unleased a new crop of rumors. In Nanking, private advices said, a condition approaching panic followed spreading of a report 50 Japanese warships were coming to bombard the capital city.

High Japanese officials here called the rumor "fantastic" and said Japan was merely taking sensible precautions to protect her nationals.

(United Press.)

The Chinese Legation here yesterday handed the State Department a memorandum from the Chinese foreign office at Nanking alleging Japan was "inciting" Manchuria to establish a separate state in Manchuria. This province is now owned by China.

Nanking charged that the Japanese made use of an organization formed by Yuan Chin-Kai under the name of "Association for the Maintenance of Order in Manchuria" to accomplish its purpose. China said Japan would be responsible for acts of these "unauthorized organizations" in Manchuria.

Beckham Named Head Of Alta Vista League

Robert O. Beckham was elected president at annual meeting of the Alta Vista Community League last night in Bethesda Woman's Clubhouse on Old Georgetown road. Richard Titlow was elected vice president and Charles E. Whiton, secretary-treasuer.

Aubrey J. Powell, W. Poole and Mr. Whiton were elected delegates to the Montgomery County Civic Federation. The league gave a rising vote of thanks to Mrs. Enoch Johnson and Mrs. C. E. Whiton, who acted as hostesses at a social which followed the meeting.

$2700
...if you act!

Only some 15 rooms left under $4000. Most of them $2700 to $3400. C and D Decks. Almost all outside—greatest bargains on the ship. 81 high-spot ports and places...128 thrilling days ...The cruise triumphant on the size-speed-SPACE-liner. Why not get ship's plans and itinerary at once! Your own agent, or

G. E. Phelps, 14th and New York Ave. N.W., Washington, D. C. National 0758.

Empress-Britain
WORLD CRUISE
...from NEW YORK
DEC. 3RD

CANADIAN PACIFIC

WORLD CURRENCY PROPOSAL REVIVED

U. S. Would Supply Most of Gold Deposit Under Basle Plan.

Berlin, Oct. 5 (A.P.).—The newspaper Montag Morgen carried a dispatch from its correspondent at Basel today saying that considerable interest has been aroused there by a suggestion for establishment of an international currency as a weapon against unsettled economic conditions.

As outlined in the Swiss press, the dispatch said, the currency would be based on a deposit of 1,000,000,000 gold dollars in the World Bank, France contributing one-third and the United States most of the balance.

Certificates would be issued by the World Bank and distributed among the depositors, covered either by 30 per cent or 50 per cent of their gold deposit. They would also draw coverage from money circulating in the various countries.

World Bank quarters were confident the plan would assume concrete form in the near future. This was based on a belief that America and France would call an international currency right after Premier Laval's visit to Washington.

New York, Oct. 5 (A.P.).—Establishment of an international currency has been discussed frequently among economists in recent years, coming up again as a suggested means of combating the world's present economic ills.

Bankers' comment on the suggestion emanating from Basel, where the Bank for International Settlements is situated, was lacking today. It was pointed out, however, that the question might well come up for consideration at an international conference on money such as has been advocated in several quarters, especially since several countries have suspended the gold standard.

Proponents of the "world currency" plan have contended that the vast quantities of sterile gold, notably the supplies held by the United States and France, should be put to work as soon as possible without waiting for the slow working of economic forces.

Ortiz Rubio's Attacker Wins Mercy.

Mexico City, Oct. 5 (A.P.).—Daniel Flores, who shot and wounded President Ortiz Rubio in February, 1930, was granted a technical suspension of his 20-year prison sentence today by the supreme court.

RASKOB TO LAUNCH PARTY FUNDS DRIVE

Continued from Page 1.

mittee, announced four months ago, after a conference with Smith and Raskob, that the immediate objective would be to raise $1,000,000.

Under the financing plan, which calls for formation of a Nation-wide committee with members in virtually every State, an effort will be made to obtain pledges of $50,000 each from twelve or fifteen men. The Times says some of those invited to the dinner are expected to be asked for this amount.

The balance will be sought in comparatively small amounts.

The committee, the chairmanship of which the paper says several persons have declined, will establish subheadquarters in key cities of the South, Middle West and Far West. Its principal offices are here. A chairman may be agreed upon at the dinner.

The paper says finances alone will be discussed. The question of presidential candidates, on which Mr. Raskob has not committed himself, will not come up, it adds.

Dr. Meade to Address Rotary.

Dr. Sterling Meade will be the guest speaker of the Alexandria Rotary Club at its luncheon meeting today in the George Mason Hotel. Dr. Meade will give a talk on the progress made by the dental profession in the last 50 years.

SCHOOLS AND COLLEGES

COLUMBIA COLLEGE
Secretarial and Accountancy Courses
Day and Evening
Ask for descriptive literature.
P. O. Bldg., 1413 Park Rd. Col. 7078

LAKE SCHOOL
417 Southern Bldg.
Gregg-Pitman Shorthand
Dictation Classes
Individual Instruction
Phone District 7519 for Catalog

★★★★★
Felix Mahony's
National Art School
Our Eight Months Professional Courses Fit You to Accept a Position in Color, Interior Decoration, Costume Design, Commercial Art, Posters. Children's Saturday Class. See Our Exhibit.
Register Now—Begins Oct. 5.
1747 R. I. Ave. North 1114

Velvet....

It's more than a vogue ... it's a rage. The supreme October note for town wear. Paris proclaims it and Erlebacher proves it with exquisite versions of this charming vogue in wine shades ... luxurious browns, Royal purple and, of course, Black!

Shown . . . a striking model brilliantly expressing the romantic Renaissance influence. Fashioned of black velvet that accents its sophisticated silhouette with a rhinestone clip and buttons.

$49.75

Erlebacher
TWELVE-TEN TWELVE-TWELVE F STREET

SCHOOLS AND COLLEGES

National University
Registration Now Open
SCHOOL OF LAW
School of Economics and Government
Registrar's Office
Open for Registration 9 a. m. to 7 p. m.
818 13th STREET N.W.
Tel. Na. 6617.

THE TEMPLE SCHOOL, INC.
Meets Individual Requirements in
BUSINESS AND SECRETARIAL TRAINING
CLASSES NOW FORMING
Day—Late Afternoon—Evening
Beginner's English Class.
Gregg Review Class starts Oct. 5, 7:45 P. M.
Review Class, Pitman Shorthand, starts Sept. 30, 6 P. M.
1420 K Street Nat'l 3258

SCHOOLS AND COLLEGES

BOYD and Gregg Shorthand, Touchtyping, Secretarial Practice, Bookkeeping. Class NOW forming. Large Employment Service.
School 1333 F st. Nat. 2340.

New Builders' Technical Course
Blue Print Reading
Estimating, Plans, Building Regulations, Permit Drawings, Etc.
COLUMBIA SCHOOL OF DRAFTING
1319 F St. N.W. Met. 5626
Send for Drafting or Engineering Catalogues

PAINTING
Portrait and Life Classes
CRITCHER SCHOOL
of PAINTING and APPLIED ART
1726 Conn. Ave. North 1966.

"IN LINE with good business today," say GOLDENBERG'S

GOLDENBERG'S
INC.
SEVENTH AND K STREETS
WASHINGTON, D. C.

October 5, 1931

Mr. Arthur D. Marks,
Business Manager,
Washington Post,
Washington, D. C.

My dear Mr. Marks:

Believing there is a market covered by the daily POST to which we can profitably appeal, Goldenberg's is planning to use this medium to reach out for increased business for "The Dependable Store".

You will therefore reserve for us approximately two pages in the POST of Wednesday, October seventh.

This large advertisement has been carefully merchandised and every item advertised for daily POST readers represents an outstanding value --- all of which should make a strong appeal to the thrifty shopper who is interested in saving money on home and personal needs for Fall.

This move is only in keeping with what we believe today is good business --- namely, more intensive effort on our part not only to supply the best merchandise possible, but to acquaint the largest number of new prospective buyers with Goldenberg's value-giving policy.

We have long been convinced that the SUNDAY POST is a medium to be used to advantage and our belief that the daily POST has among its clientele many potential customers for Goldenberg's is evidenced by the amount of space we are using in Wednesday's issue.

Very truly yours,

Arthur Abbott

AA/O

Arthur Abbott, General Manager

"Success, today," as Henry Ford reminds us, "lies in turning door knobs." In terms of newspaper advertising, the most successful policy for the present-day advertiser to pursue is one of "coverage" rather than "concentration" . . . the old, but time-tested, theory of the more you tell the more you sell. GOLDENBERG'S, through their use of The POST, are "telling it" to the *one* audience in Washington that *always* has money to buy.

THE WASHINGTON POST
"The Capital's Greatest NEWSpaper"

The Washington Post.

THE WASHINGTON POST CO.
Washington, D. C.
EDWARD B. McLEAN.
President and Publisher.

MEMBER OF THE ASSOCIATED PRESS.

The Washington Post is a member of the Associated Press, receiving the complete service of the world's greatest news-gathering organization.

The Associated Press is exclusively entitled to the use for republication of all news dispatches credited to it or not otherwise credited in this paper, and also the local news published herein

TERMS OF SUBSCRIPTION.
Delivered by Carrier in Washington.

Daily, Sunday included, one year	$8.40
Daily, Sunday excepted, one year	6.00
Sunday, only, one year	2.60
Daily, Sunday included, one month	.70
Daily, Sunday excepted, one month	.50
Sunday only, one month (with four Sundays)	.20
Sunday only, one month (with five Sundays)	.25

BY MAIL, PAYABLE IN ADVANCE.
Maryland and Virginia.

Daily and Sunday	Sunday Only.	Daily Only.
One year $10.00	One year $4.00	One year $7.00
Six months 5.00	Six months 2.00	Six months 3.50
One month .85	One month 40	One month .60

ALL OTHER STATES.
(Mexico and Canada Incl.)

Daily and Sunday	Sunday Only.	Daily Only.
One year $12.00	One year $5.00	One year $8.00
Six months 6.00	Six months 2.50	Six months 4.00
One month 1.00	One month 50	One month .75

All Subscriptions by Mail Payable in Advance.

New subscriptions for The Post or renewals will not be accepted unless payment accompanies the order. Remittance should be made by drafts, checks, postoffice orders, registered letters or express orders, payable to The Washington Post Co.

Entered at the Postoffice, Washington, D. C., as second-class mail matter.

National Advertising Representative—PAUL BLOCK and Associates. Park-Lexington Building, New York; Palmolive Building, Chicago; Little Building, Boston; General Motors Building, Detroit; Guarantee Trust Building, Philadelphia; Russ Building, San Francisco

Tuesday, October 6, 1931.

SAFEGUARDING AMERICA.

In calling into conference leaders of both houses of Congress, without regard to party, it is evident that President Hoover intends to lay before them information relating to the international situation, especially as it affects the United States. No doubt he hopes to obtain the support of legislative leaders in any action he may take to protect American interests.

There has been steadily increasing pressure upon President Hoover to induce him to agree to cancellation of the debts due to the United States from European governments. This pressure has come from bankers who represent private investors in European securities and from all the debtor countries as well as Germany. Since Great Britain quit the gold standard this pressure has greatly increased.

A move is on foot to draw the United States into an international economic conference. The suggestion seems to have originated in Great Britain, but it is supported by fifteen or more governments, all of them anxious to obtain relief. The first subject that would demand attention in such a conference is an extension of the existing moratorium in order to give time for the governments to revise German reparations and bring about revision of the debts to the United States. European governments have linked reparations to war debts, and are all insisting that they can not give relief to Germany unless the United States extends relief to them.

In his statement of June 20 last, proposing a year's suspension of intergovernmental payments in order to relieve Germany, President Hoover called attention to the fact that the United States had not participated in the negotiations concerning German reparations, and had not demanded indemnities or territory from Germany. In the formulation of the Dawes plan and the Young plan the United States was not a party. It is impossible for the United States to take part in an international conference dealing with German reparations without becoming involved in European questions which are of no concern to this country. Therefore it may be assumed that President Hoover will not now consent to participate in the proposed international conference.

At the same time, European nations which are compelled to readjust their economic relations, in view of Germany's inability to keep up reparation payments under the Young plan, are beginning to press the United States for revision of the debts, on the ground that conditions since the depression have reduced their capacity to pay. The debts were adjusted upon that basis, and they will now claim that a readjustment is necessary to conform to changed conditions.

With utter disregard of their obligations to pay the United States, European debtor nations are spending twice as much for armaments as they are paying on the American debts. It is impossible for Americans to accept the European thesis that the remedy for international chaos is cancellation of the debts, when these Americans see the debtor nations squandering billions for armaments. The fatal folly of excessive armaments can not fail to draw from President Hoover a demand that European debtors shall take some decisive step toward reduction before the United States can consent to reopen the debt question.

During the last year it is believed that British investors have withdrawn more than $1,000,000,000 from British banks and invested the money in the United States. Doubtless they have invested relatively large sums in other countries. These withdrawals made such a drain upon British banks that the British government, when it could no longer obtain gold credits from France and the United States, was forced to quit the gold standard and place an embargo upon the exportation of gold from Great Britain. The funds of central banks of many countries were deposited in London. Unable to get this money, one country after another suspended payments in gold, and the pound sterling lost one-fifth of its value.

As British sterling decreases in value it is profitable to British investors here to sell their securities, which command gold. They are now doing so. French investors are doing likewise. Consequently gold is flowing to Europe in increasing quantities. If gold alone were involved in these transactions there would be no adverse consequences in American finance, since there is at least $1,500,000,000 "free gold" available for international exchange, not counting the enormous stock held by the Government. But inordinate withdrawals of gold might have a serious effect upon the domestic situation in spite of the abundant supply, for the reason that American banks are holders of securities which, of course, could not all be transmuted into gold at a moment's notice.

The amount of foreign exchange held by Europe which can be employed to extract gold from the United States is not supposed to be large, comparatively speaking. Fortified behind more than one-half of the gold of the world, the United States is impregnable against all assaults of adversity. But at the same time it is incumbent upon all Americans to cooperate in maintaining economic stability, and therefore it is well for leaders of Congress to be called into consultation with a view to taking proper steps to safeguard American interests.

PAN-AMERICAN TRADE.

Representatives of Latin-America who have met with commercial men of the United States in Washington have a singular opportunity of extending good will and mutual understanding throughout the two Americas. They have come here to attend the fourth Pan-American Commercial Conference and to renew contacts that will be beneficial to themselves and to their countries. Already they have had a cordial reception. Before leaving Washington they will doubtless gain a broader understanding of the economic problems confronting North and South America that will redound to the benefit of both continents.

Trade between the American nations has grown to enormous proportions in recent years. Before the World War Latin-America was selling about $450,000,000 worth of goods to the United States annually. Last year in spite of the depression sales to this country were nearly double that figure. United States exports to Latin-America amounted to about $350,000,000 before the war. In 1930 they were valued at nearly $800,000,000. The percentage of American trade going to the Central and South American republics increased from 8 to 17 per cent in the last 30 years.

Much of this increase in trade may be attributed to the improvement in commercial relations. The American nations have found that they have many interests in common. They can exchange many of their goods to mutual advantage. It is fitting that commercial interests should renew their efforts to facilitate the flow of trade at a time when both continents are in the grip of depression.

There is a disposition among some of the delegates to criticize the American tariff and to demand the lowering of duties. But Silas H. Strawn, president of the Chamber of Commerce of the United States, pointed out that there are many advantages to the American tariff, including its definiteness and the flexible provision, that are not afforded by other American republics. Latin-American representatives doubtless understand that the tariff is necessary as a domestic protective mesaure and does not represent any desire on the part of this country to impede commerce with other nations. Most Latin-American countries have found it necessary to boost their own duties to avoid undue foreign competition, and can appreciate the attitude of this Government.

The balance of trade between the southern republics and the United States is in their favor. For many years the United States has purchased more from them than it has sold to them. In 1929 Latin-America's favorable balance amounted to more than $115,000,000. This would indicate that the southern republics have no ground for complaint against the United States tariff.

MOVING TOWARD STABILITY.

A striking similarity may be noted between the program of organized business and that of organized labor for economic stabilization. The executive council of the American Federation of Labor has issued its annual report, containing various conclusions and suggestions that are almost identical with those of the special committee that has been studying the depression for the Chamber of Commerce of the United States.

The Chamber of Commerce report urges the establishment of a national economic council as a research and advisory body, with a view to coordination of all industrial activity and the restoration of an economic balance. Labor's executive council would assign similar duties to an economic body organized by the Government. The business experts stress the importance of "forward-looking personnel policies," including the creation of reserves to prevent unemployment. Labor takes an unequivocal stand against compulsory unemployment insurance and emphasizes the need of work and not doles.

Education as to the possibilities of company planning is one of the urgent recommendations of the chamber committee. It contemplates that each industrial unit should operate on a more stable and permanent basis, avoiding the excesses of prosperity and depression. Labor expresses the same idea by urging that improvements be made in slack periods, especially in seasonal industries. The labor council sees need for "application of a more scientific plan of industrial production, so that a stable balance may be maintained and production carried on systematically over longer periods."

Another important point in the labor program is better distribution of available work. The council recommends immediate adoption of the five-day week and shorter working hours per day. The business experts explain the constant shortening of working hours during the last 30 years and forecast a continuance of that tendency with greater rapidity.

It is encouraging to find labor and capital in agreement on so many of the vital problems that have grown out of the depression. The cooperation between organized workers and industrialists in this emergency is one of the bright spots in the history of the last two years. Although the investigators for the Chamber of Commerce found that present knowledge and experience are not sufficient completely to prevent a recurrence of depressions, the attitude of industrial and labor leaders gives hope that a much greater degree of economic stability may be attained.

A national economic council would unquestionably make large contributions toward that end. Such a council should be independent of the Government and of commercial interests. The Chamber of Commerce experts suggest a council of three to five of the country's most able business men, with authority to employ expert economists and statisticians, and to draw upon the Department of Commerce and other governmental agencies for technical data. By keeping its finger on the economic pulse of the Nation this council would be in a position to warn against overproduction, wild speculation or any other disruption of the economic balance.

Schemes by which a governmental agency would undertake to direct all industrial activity are not comparable to this plan for the creation of an advisory economic council of business men. The great need of the age is enlightenment as to the operation of world-wide economic forces, and not an industrial dictatorship. If business leaders can create intelligent public opinion on these matters they will be able to bring order out of chaos without resort to bureaucracy.

DWIGHT W. MORROW.

Death without warning works a change in the American scene by snatching Dwight W. Morrow from the midst of activities and great possibilities. He had done much, and much more was expected of him.

Senator Morrow's unique personality won for him a prominent place in public life. He possessed the sterling qualities without which no man can succeed—industry, integrity and trained intelligence—but he was gifted with another which is all too rare. This was his ability to make friends.

After careers in law and finance that would have been sufficient to stamp him as a successful man, Mr. Morrow's powers were given a larger field of operations when President Coolidge appointed him Ambassador to Mexico. Here his capacity to make friends was directed to the task of conciliation and better understanding between two nations. He brought to the art of statecraft the simplicity of sincerity and good will, and through his winning personality he reconciled antagonisms that seemed to be ineradicable. Men come and go, here and in Mexico, but the Mexican and American people will remain on better terms and will not forget the benefits conferred upon both sides by their sympathetic interpreter, Dwight Morrow.

Mr. Morrow performed useful service for the United States at the London Naval Conference. He easily won election to the United States Senate. His name was often mentioned in connection with the Vice Presidency and the Presidency. A long term of service in statesmanship seemed to be before him.

In many directions the death of Senator Morrow is a public misfortune. The people admired and trusted him. They mourn his untimely death.

CHANGING TRANSPORTATION.

The formidable and growing competition of automobile transportation has resulted in many railroads utilizing omnibuses and trucks to supplement their regular service. As yet no American company has inaugurated the railway motor cars which are gaining popularity in France. These vehicles have adapted pneumatic tires for use on steel rails. The comfort of these cars is considered by many to surpass that of the regular trains, and the speed is greater. The trip from Paris to Deauville of 138 miles is accomplished in 124 minutes, an average of nearly 67 miles an hour. During most of the distance a speed of 75 miles an hour is maintained. The vehicle is capable of making 87 miles an hour.

The Micheline, as the car is called, is equipped with a regular Hispano 45-horsepower motor. The body is built on an extended Hispano chassis, the interior resembling the cabin of an airplane, with round windows and armchair seats.

It is expected that railroads of this country will consider adaptation of the Micheline to American needs.

While it is not to be expected that trucks will ever replace railroads, their competition may hasten the adoption of new types of rail carriers. Locomotives which do not conform to modern ideas of wind resistance and general efficiency, proper ventilation and conditioning of trains in summer and winter, the discomforts of pullmans as compared with some of the modern sleepers of Europe, as well as the gasoline motor vehicles for rails, must all be considered if the railroads are to hold their own amid the changes of modern life.

(Copyright, 1931.)

Through Unpathed Waters—Undreamed Seas.

POST HASTE.

Pangborn and Herndon did it. The great Pacific is also only one hop wide.

We trust Pan-American guests appreciate Washington's brand of Indian summer ordered specially for their benefit.

China would like to have the United States investigate the Manchurian situation in the seven days remaining before the next league council meeting in Geneva. Col. Lindbergh is the only one who could do it.

Senator France has nominated himself for the Presidency, but the newspapers should not take him as seriously as he does himself. We propose simply a censorship, moratorium and boycott on his stunt speeches.

Three per cent beer would not afford much less strain on the imagination than the present approximate variety.

Italy called naval bluffs by bidding for a year's holiday. England matches that and raises Grandi four. Somebody is going to shoot the works.

Chilean students overthrew the government and now they ought to be satisfied, having elected Prof. Montero president.

The President and Secretary Mellon can take a vacation and quit worrying about the budget. Representative LaGuardia, prize Progressive equilibrist, balanced it with one hand.

Now it seems Chancellor Bruening is too busy to visit Washington. If the United States has anything more that Germany could use possibly Premier Laval, recently in Berlin, will know what it is.

The United States Chamber of Commerce has amplified by 20,000 words our suggestion for an economic council to stabilize production and employment. Such a plan will be the redeeming boon of the depression.

Paderewski erected a statue of Woodrow Wilson and now proposes another in Poland for Col. House. But what about Joe Tumulty?

Spain has replied to the descendants of the Jews exiled in 1492 that they will be permitted to return, but not just yet. Don't hurry the new republic.

No deprivation is being forced upon the advocates of a special session of Congress, since the various wild schemes demanded for depression relief would completely nullify each other.

There will be a large market for kicking machines next year among those who could but didn't buy standard stocks that are paying 8 and 10 per cent on market prices.

Japan might have enjoyed a much more favorable participation in the Pangborn-Herndon conquest of the Pacific if she had treated the fliers with more consideration.

PAUL HUDSON.

Campaign Shaping Itself.

Mankato (Minn.) Free Press.

The hope that our ills would be cured by a "draft Colidge" form of political inflation seems definitely ended. The political picture will change sharply from now on, insofar as the Republican party is concerned. It will be a party of united regulars, at least, supporting a presidential program of broader internationalism, of drastic economy at home and of determined opposition to the extension of governmental aid to selected groups and organized minorities. As against this, a Democratic-Insurgent program devoted almost entirely to domestic questions and largely to the extension of governmental aid and services to the extent of plunging the nation into direct socialism. Between these two programs the public will have to choose.

To Show Your Pity for a Jobless Pie-Maker, Buy a Pie

By ROBERT QUILLEN

AMERICA'S traditional sympathy for the under-dog now manifests itself in a curious way. Those unhurt by the depression adopt the cause and the spirit of the jobless, and thus multiply and perpetuate the suffering that prompts their sympathy.

I know salaried men and wage earners who are in better circumstances today than they were two years ago. Their incomes have not been reduced and less money is required to buy the things they need. Yet they wear long faces and speak in the doleful tone of men overcome by disaster. They have taken up the cry of the pack.

As cattle on the plains stampede and men in a crowded theater surrender to panic when one of their number is overcome by fear, so these have absorbed the despair of less fortunate men and now think themselves engulfed in the ruin.

It is a perfect example of crowd hypnotism. Much talk of poverty has made them feel poor, and the feeling of poverty prompts them to deny themselves and hoard the money on which good times depend. By sharing the despair of the jobless man, they prolong his search for a job.

Those whose need is real are resentful when told that depression is psychological. Psychology seems a poor explanation of hunger. But it is literally true that our present trouble is nine parts mental. It could not be otherwise in a land burdened with a surplus of everything but confidence.

As a child that has fallen and bruised its head will get to its feet without a whimper if no sympathy is offered, but will howl in mingled fright and self-pity when foolish parental love flies noisily to the rescue, so the great majority of our people would go their untroubled way, free of hurt or anxiety, if they neither heard nor read any reference to hard times.

If there are six million idle, there are thirty-five million at work. If labor's wage has been reduced ten billion dollars, it is still a fabulous thirty-five billion.

If those who had jobs also had courage, and would send their slacker dollars to the front, they would provide jobs for the jobless and make their own position more secure.

It takes demand to make smoke go up the factory chimney, and only those who have jobs and money can furnish the demand.

You can't benefit the sick by wailing about imaginary pains of your own.

(Copyright, 1931)

PRO AND CON

Press Comment Upon Acts and Actors in the Great American Show, "Politics."

Insurgent Tactics.

Philadelphia Public Ledger.

According to reports reaching Washington, the Western insurgents who are scheming to defeat the reelection of President Hoover are considering an interesting change of strategy. Originally they thought of organizing a third party. This plan was vetoed by Senator Norris, who has retained enough political sense to perceive its folly. Then they turned to the "favorite son" device of making trouble for their party in the next Republican national convention. Now, it is reported, they purpose harking back to the days of John Quincy Adams, the last President to be chosen otherwise than by the electoral college, and to throw the next presidential election into the House of Representatives.

Presumably these strategists have checked up on the partisan affiliations of the several State delegations in the next House of Representatives as decided by last year's elections. If so, they must realize the obstacles in the way of their ambition. The idea that the voters of any considerable number of States would consent to the choice of uninstructed presidential electors is simply fantastic.

Why Roosevelt?

Atlanta Constitution.

The Democratic party is unusually rich at this time in having many men finely fitted for the Presidency of the Nation. They are men of great intellects, of impeccable characters, of large public and official experience, and enjoying the fullest confidence of a constituency larger than their party itself.

The obvious probability that the Democratic nominee of next year will win the election and go into the White House tends to make the party's large field of eligibles embarrassing to party managers whose first business is to favor the man surest to lead to a great victory and best meet the emergencies that victory will evolve.

Impeaching Mr. Mellon.

Cincinnati Enquirer.

Many are the Southern Democrats who in moments of indignation have tried to promote the impeachment of Secretary Andrew Mellon. But none of them has got to first base. On the contrary, most of them are discredited by the feebleness of their efforts. One may assume that the threats of Wright Patman, a representative from Texas, will be equally futile.

Opinions may differ as to Mr. Mellon's fitness for his job. That is natural, for the underlying philosophy of the Secretary of the Treasury is profoundly in conflict with that of many congressmen. But this is not ground for impeachment, nor is it a proper question for Congress to consider, even in ratifying the appointment originally. Mr. Mellon is an adviser of the President and an administrative subordinate of the President. It is for the President to determine his suitability.

Coolidge Reverberations.

Christian Science Monitor.

Silences, especially the silences of Calvin Coolidge, have a way of reverberating when they are broken. It is this quality of sudden sound out of stillness that gives emphasis to the political reaction to Mr. Coolidge's current discussion of party loyalty and the Presidency. Veiled talk of "drafting" Mr. Coolidge for the 1932 presidential nomination failed to recognize two highly improbable factors necessary for the success of the movement. They were the withdrawal of Mr. Hoover and the willingness of Mr. Coolidge. There is no question of the availability of the President for renomination. Mr. Coolidge has now hurled a vigorous pen against the rumors of his own receptivity.

LETTERS TO THE EDITOR.

Interference of Humane Society in Bull Fight Exhibition at Kansas City Resulted in Slaughter of Animals.

To the Editor of The Post—Sir: The letter from Virginia W. Sargent in your issue of October 3, regarding the work of humane societies in combating bull fights, interested me considerably and amused me more. I certainly hold no brief for bull fighting, but this letter reminded me of an incident to which I was an eye witness, in which the misguided enthusiasm of an identical group brought about a queer mixture of tragedy and comedy, to the entire satisfaction of the crusading ladies.

In Kansas City, Mo., some 9 years ago, a bull fighter arrived with his entourage and announced a series of exhibitions. He made it plain that the bulls he brought with him were highly trained for exhibition purposes and that neither bull, horse nor human would be injured.

However, those local groups that make other people's business their own rose in righteous wrath and secured an injunction against any such exhibition. Meanwhile, the bull fighter had sold numerous tickets and had used some of the proceeds to rent a lot, purchase food and feed, and pay other bills incident to bull fighting in a big way. Naturally, when the ticket purchasers demanded their money back, the volatile toreador could only shrug, call upon the saints to witness his innocence, and repeatedly vociferate against all meddling persons in general.

The upshot of it all was that the bull fighter was clapped into jail, suit was brought for recovery of ticket money, and all of his property, including the bulls, sold at auction. What became of the bulk of the property, I don't know. But I do know that the bulls, all fine, highly trained animals, were promptly slaughtered.

DANIEL MARSHALL.

Subscriber Attributes Many Improvements in Present-Day Conditions to Prohibition.

To the Editor of The Post—Sir: Having read many letters in your paper on the prohibition question, I would like to add my bit.

I have studied the question quite thoroughly and I find that since prohibition became a law, bank deposits increased; death by disease has decreased; 38 out of 50 Keeley cure establishments are closed; all the Neal cures for inebriates are closed; 54 per cent less children are taken to welfare associations because of cruelty and neglect due to drunken parents; consumption of milk has increased 28 per cent; 70,000,000 persons now hold life insurance amounting to $110,000,000,000, an increase of $68,000,000,000 since 1920; 400,000 new homes have been built each year from 1920 to 1930; there is 150 per cent increase in the number of boys and girls in high school; there is a 300 per cent increase in the number of young men and women attending college.

As for the benefits from beer, Germany is a good example.

A. A. ALLEN.

Wheels of Parked Cars Should Be Turned Against Curb to Prevent Runaways.

To the Editor of The Post—Sir: I noticed in Friday's paper an account of an accident evidently caused by the careless parking of an automobile. This is the second or third event of this kind this year. I see every day on my way from Dupont circle to my office cars parked parallel to the curb and not cut so as to hit the curb if the brake becomes loose. Frequently these cars drift down the grade.

I think there is or should be some regulation as to turning the wheels so that they would hit the curb if the brake becomes loose.

A. McL. ABERT.

Probably Its Own Sweet Self.

Buffalo Courier-Express.

The Anti-Saloon League says the American Legion does not represent public opinion. Has the Anti-Saloon League its own idea as to what organization does represent public opinion?

JUST FOLKS

By EDGAR A. GUEST.

ON BEING X-RAYED

The doctor looked me through and through
With fluoroscopic rays;
He made me swallow stuff I knew
The cooks in good cafes
Would never for one moment think
Was fit for man or beast to drink,
Merely to note how it would act
Along my gastronomic tract.

Garbed in a gown they made me tread
A round of inky gloom,
Much like a candidate being led
About the mystic room.
"No breakfast" was the pass explained
By which admittance there was gained.
Who seeks the inner light must come
Humbling himself to barium.

That done, in dens of darkness I
Was flattened on a board,
While with his scientific eye
My stomach he explored,
Kneading, as bakers do their dough,
The place where food is wont to go,
Seeking to find the reason why
I'd lost all faith in apple pie.

Oh, I've been photographed before
By countless camera men,
I've posed a thousand times or more
And maybe shall again,
But never did I think that I
Could swallow barium wet and dry,
And tell my stomach: "Pretty look,
You're going to have your picture took!"

(Copyright, 1931.)

WHITE HOUSE AID IS KILLED IN CRASH

Lieut. Comdr. Hamilton Harlow Had Valorous War Record.

Crushed beneath the wreckage of his automobile when it overturned at the intersection of Crain and Defense highways early yesterday, Lieut. Comdr. Hamilton Harlow, U. S. N., was killed almost instantly. He was senior member of the staff of Capt. Russell Train, naval aid at the White House.

The funeral will be held at 2 o'clock tomorrow afternoon in the chapel of Arlington National Cemetery, with interment in the military resting place. Arrangements are in charge of Lieut. Comdr. Edmund S. McCauley, boyhood friend of the victim and his classmate at the Naval Academy, who was given the responsibility by Commodore Charles Henry Harlow, U. S. N., retired, father of the deceased.

Immediately after learning of Commander Harlow's death, President Hoover dispatched condolences to the victim's father, who is in San Francisco.

Lieut. Comdr. Harlow participated in the only direct attack on a German submarine by an American war vessel, after which the submarine surrendered. He was returning from Annapolis alone when the crash occurred, as he was attempting to make a left turn into the Crain highway.

Dead When Found.

Edward C. Lavender, of the Pigeon House Inn, at the intersection of the two roads, said he was awakened by the sound of screeching brakes and a crash a little before 4 a. m. He said Lieut. Comdr. Harlow was dead when he reached the wreck.

Lieut. E. P. Forrestel took the body back to Annapolis, where the White House aid had gone Saturday to see the football game. Physicians said loss of blood from deep cuts in his abdomen and thigh caused his death.

Attached to the Bureau of Ordnance, Lieut. Comdr. Harlow lived at 3407 O street northwest. He was 41 years old. His father lives at the Mayflower Hotel.

Was Cited Twice.

When Lieut. Comdr. Harlow was executive officer of the S. S. Nicholson, on November 17, 1917, the Nicholson captured the German submarine U-58, off the south coast of Ireland. For this he was cited. He also was cited for boarding and taking command of the torpedoed steamship Luchenbach, which he brought safely into port.

Born in Annapolis October 28, 1890, he was appointed to the Naval Academy by President Roosevelt in 1908. In 1912 he was graduated from the academy and commissioned an ensign. He came to the Capital on duty July 30, 1930, after serving aboard the light cruiser Marblehead with the Asiatic Fleet.

The officer was a member of the Chevy Chase, Army and Navy and New York Yacht Clubs, and was prominent socially in New York, Philadelphia, Pittsburgh and Washington.

Simon R. Golibart Rites Tomorrow

Mass for Former Head of Express Office to Be at St. Thomas.

Simon R. Golibart, 1932 Calvert street northwest, former superintendent of the Southern Express Co. in Washington, died yesterday morning following an illness of several months. He was 67 years old.

Mr. Golibart was born in Baltimore. He came to Washington in 1899. He retired from employ of the express company in 1916. In the last ten years Mr. Golibart, a member of the Knights of Columbus in Tennessee, spent much time in Chattanooga, where he was president of the New Aetna Coal Co.

He is survived by his widow, Mrs. Stella O'B. Golibart, and four sons, Simon R. Golibart, jr., Mark J., Paul and Thomas L. Golibart. Mass will be said at St. Thomas' Catholic Church at 10 a. m. tomorrow. Interment will follow in Mount Olivet Cemetery.

RITES FOR C. F. LYNCH.

Employe of Senate for 38 Years Will Lie in Glenwood.

Funeral services will be today for Columbus French Lynch, aged employe of the Senate who died Friday night. The service will be at 2 o'clock this afternoon at his residence, 224 Maryland avenue northeast. Burial will be in Glenwood Cemetery.

Mr. Lynch, who was 81 years old, had been a Senate employe since 1893, spending the last 25 years of that time on crutches as result of a fall from the ceiling of the Senate chamber, which caused amputation of a leg. He was born in Gilmer County, W. Va., in 1850 and served in the State Capitol at Charleston as sergeant-at-arms before coming to Washington. He is survived by his widow, Mrs. C. F. Lynch, and a son, Foster F. Lynch, both of Washington.

CALL FOR

Mr. Brown

Time and again I am called to help arrange schedules, tours or shopping expeditions... point out places of interest and furnish directions... arrange for the *extras* that give added comfort to guests.

Won't you write me personally and let me know how we can be of extra service to you? I will be glad to arrange the right rooms and have a representative meet you at the station.

Rates
Single, $2.00
Double, $3.00

Managing Director
HOTEL
TIMES SQUARE
43rd St., West of BROADWAY, NEW YORK
RCA Radio in Every Room

AUTHOR DEAD

MRS. ANNIE F. JOHNSTON.

WRITER ON WEATHER IS DEAD AT GARFIELD

Funeral Service Tomorrow for Prof. Alfred J. Henry, Noted Meteorologist.

Funeral services will be held tomorrow for Prof. Alfred J. Henry, 73 years old, editor of the Monthly Weather Review of the United States Weather Bureau, who died yesterday at Garfield Hospital.

Prof. Henry has served the bureau as a scientist for more than 50 years, having entered the meteorogical section of the Signal Corps in 1878. In 1883 he was transferred to Washington, and in 1895 he became chief of the meteorological records division of the Weather Bureau.

Services will be held at his residence at 1322 Columbia road northwest at 2 o'clock tomorrow afternoon. The interment will be private, in Cedar Hill Cemetery. The widow, Mrs. Jessie H. Henry, survives.

Prof. Henry was born in New Bethlehem, Pa., September 1, 1858. He was educated in the public schools there and at Columbian University, now George Washington, in Washington.

Prof. Henry was a former secretary of the National Geographic Society, and was a fellow of the American Meteorological Society and of the American Association for the Advancement of Science. He also held membership in the Washington Academy of Science, the Philosophical Society of Washington, and the American Association of Geographers, and was secretary of the meteorological section of the Geophysical Union.

He was an active member of Gunton-Temple Presbyterian Church for 40 years, and for the last 20 years was president of the board of trustees, taking an active part in building the new church at Sixteenth and Newton streets northwest. He was a member of Mount Pleasant Lodge, No. 33, F. A. A. M.

MRS. JOHNSTON, 68, AUTHOR, SUCCUMBS

Writer of "Little Colonel" Series Dies at Home Near Louisville.

Louisville, Ky., Oct. 5 (A.P.).—Mrs. Annie Fellows Johnston, 68, author, died at her home in Pewee Valley, near here, today after an illness of several months.

Because a child once underwent a major operation without an anaesthetic upon being promised a set of "Little Colonel" books, Mrs. Johnston, author of the series of juvenile stories, often expressed the feeling that her work had been worth while.

Among her cherished possessions were hundreds of letters which she received from children and adults in many countries who had delighted in reading her stories.

Mrs. Johnston spent her declining years at The Beeches, her home in Pewee Valley. She did practically all her writing standing for hours at a specially buildt desk similar to a bookkeeper's.

Mrs. Johnston was born in Evansville, Ind., May 15, 1863. Her parents were the Rev. and Mrs. Albion Fellows. After attending the Evansville public schools she studied at the University of Iowa in 1881-1882. She was married to William L. Johnston in 1888 in Evansville. Her husband died in 1892, leaving three children, John, Mary and Rena, by a former marriage. Only one of them, Mary, survives Mrs. Johnston.

Beginning her literary work shortly before her husband's death, Mrs. Johnston wrote almost continuously until 1929, when she finished "Land of the Little Colonel," in which she depicted many incidents of her own life. Her first book was "Big Brother," a children's story, in 1892. Prior to that time she had contributed to magazines and had written many short stories.

Her frequent visits to friends at Pewee Valley gave Mrs. Johnston the material for her "Little Colonel" series. The heroine, whose name gave the title, was Hattie Cochran, later Mrs. Hattie Cochran Dick, of Louisville, granddaughter of Col. George Weissinger, of Louisville. The title was evolved from a fancied resemblance of Hattie Cochran's ways to those of a Southern gentleman of the old school.

The series attracted attention in America and abroad and were printed in several languages, including Japanese. The twelfth and final volume of the series was published in 1921.

MRS. CLARA SAKS DIES.

Widow of Former Prominent Business Man Was Ill Long Time.

Mrs. Clara Saks, widow of Isidor Saks, formerly prominent business man here, died at her home at 1452 Clifton street northwest, yesterday, after a long illness. She was 72 years old.

Funeral arrangements are being held up pending the arrival of a sister and brother who live in Kansas City, Mo. Mrs. Saks has made her home for many years with Mr. and Mrs. Sam Fischer.

WOODWARD & LOTHROP
10TH 11TH F AND G STREETS

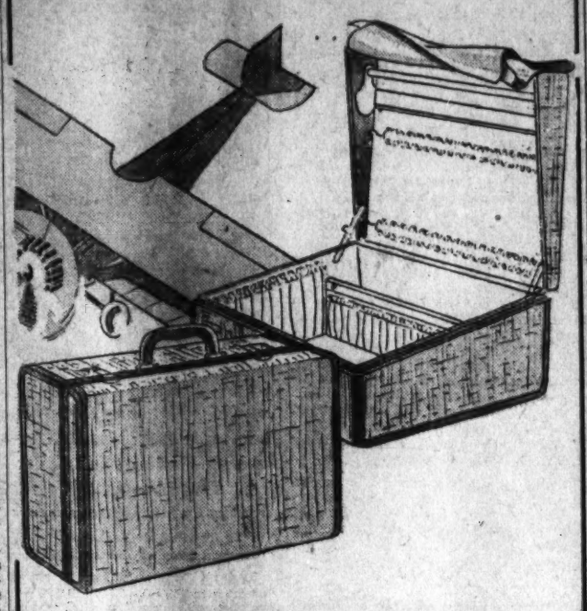

Travel Light—But Right

Lightweight Luggage

for Aeroplane Travel

Essentially modern—and amazingly convenient for fast traveling—these newly developed pieces of lightweight luggage will carry, safely and neatly, a large wardrobe for their comparatively small size. You do not have to be "air-minded" to appreciate these light, compact cases made of linen over all-wood frames—they are equally convenient for trains or motoring. Smartly lined, and leather bound.

Wardrobe Hat Boxes.....$30
Pullman Cases.....$35 and $40
Suitcases.....$25 and $22.50
Overnight Cases.....$20

LUGGAGE, FOURTH FLOOR

WOODWARD & LOTHROP
10TH 11TH F AND G STREETS

AMBER

The Autumn browns choose amber as their jewelry accessory. Striking brunettes and discriminating blondes realize the chic of the translucent honey shade — the antique finish — the cloudy yellow and tobacco brown of amber. This collection also includes real amber in jade-green and black that are so smart with new greens.

$4 to $35

Illustrated

Cloudy yellow necklace....$12.50
Tobacco-brown amber bracelet, $5.50
Large amber pendant earrings..$8
Translucent amber bracelet....$7
Amber and marcasite ring.....$4
Gold-tip amber cigarette holder, $7
Carved amber elephant....$12.50

FINE JEWELRY, FIRST FLOOR

WOODWARD & LOTHROP
10TH 11TH F AND G STREETS

We Believe We Now Have The

Finest Living-Room Furniture Made Commercially

Campbell Furniture—Fashioned to Outlive Your Descendants

Consider Campbell furniture not as the heirloom of tomorrow, which it assuredly is, but rather as the means of your own personal enjoyment. The needs and backgrounds of modern homes have dictated its creation. It copies the simple elegance of English, French, and Italian masters—the styles in vogue now — in pieces painstakingly constructed by some of the world's best furniture makers.

Those who buy Campbell living-room furniture here will find the beauty, comfort, and satisfaction of owning it far outweighs its moderate cost.

Graceful Marquis Sofa

—upholstered in beautiful blue antique velour. The legs and base are finely carved mahogany.

$275

Louis XV Chair

—is perfectly copied. The exquisitely carved frame is walnut; the covering, gold and rust frieze.

$175

FURNITURE, SIXTH FLOOR

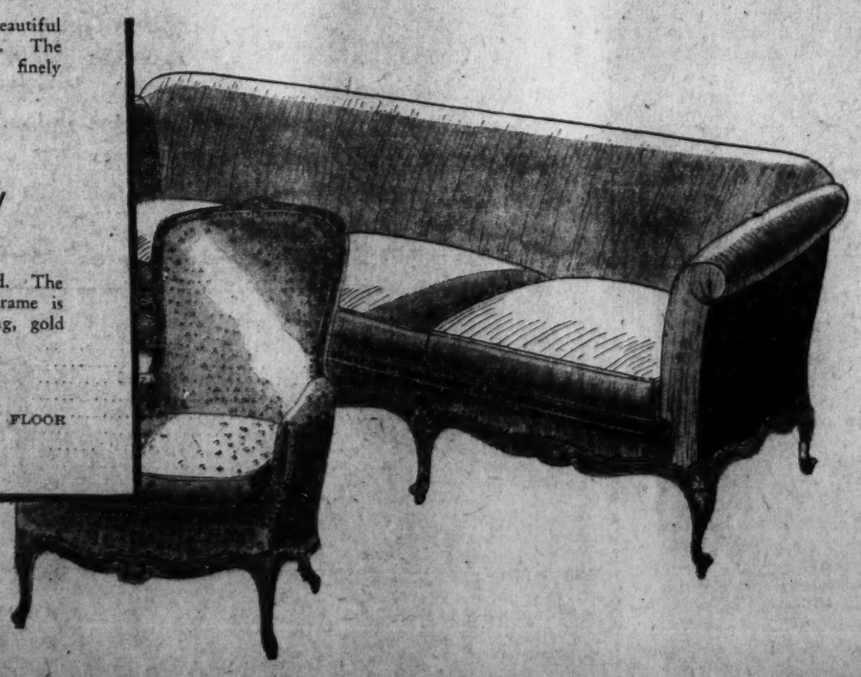

WOODWARD & LOTHROP
10TH 11TH F AND G STREETS

When you are eating lunch in the Tea Room

... where a delicious luncheon is served for 85c

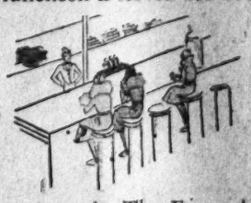

... or in The Fountain Room, where sandwiches, salads and our famous soda may be had

... order any of the appetizing things you eat here, for your home use or for entertaining.

Our Bake Shop offers

Seven Kinds of Iced Cakes.
Pound and Fudge Loaf Cakes.
Tea and Cup Cakes.
Cookies and Brownies.
Birthday and Anniversary Cakes
Five Kinds of Breads.
Rolls and Pecan Muffins.
Butterscotch Biscuits.
Cinnamon Buns.
Four Kinds of Pies.
Chicken Salad.
Creamed Chicken.
Chicken a la King.
Mayonnaise; Russian Dressing.
Icings, Sauces and Syrups.

Orders should be placed the day before desired. Phone DIstrict 5300, Branch 451.

THE TEA ROOM
SEVENTH FLOOR

"Rough Crepes"

—cables Paris

—*simultaneously*

Woodward & Lothrop presents them

Schiaparelli and Molyneux are among the designers that sponsor the new rough crepes (silk and wool) — and, ever alert to the fashion trends, we offer four distinctive models for women—two of which are illustrated.

$19.50 and $25

WOMEN'S DRESSES, THIRD FLOOR

Club Women Hear Democrat At Luncheon

Former Gov. Cooper Speaks at Forum Function.

The Woman's National Democratic Club entertained yesterday at the first of the season's series of Monday forum luncheons which are a weekly feature of the club's program each year.

Former Gov. Robert Cooper of South Carolina was the guest of honor and speaker, his subject being "Government by Commission or Government by the People." Others at the speaker's table were Mrs. Cooper, Mrs. Samuel Herrick, president of the club; Mrs. Ernest Daniel, and Mr. and Mrs. Charles Douglas.

Mrs. Catherine Filene Dodd entertained a group at luncheon including Mrs. Lowell Mellett, Mrs. A. B. C. Dohrman of San Francisco, Mrs. Kate Trenholm Abrams, Mrs. Ellis Meredith, Mrs. Marvin Breckenridge, Major Julia Stimson, Mrs. Lester Pollock and Mrs. Arthur D. Condon. Others at the luncheon, many with guests, were Mrs. J. Craig Peacock, Mrs. Ogilvie Shumate, Mrs. Benjamin Smith, Mrs. Edward W. Pou, Miss Nell B. Snyder, Mrs. Robert M. Gates, Mrs. Percy E. Quinn, Mrs. W. J. McGee, Mrs. Frank Morrison, Mrs. Donald Macdonald, Mrs. Josephus C. Trimble, Mrs. E. Marshall Rust, Mrs. Louis Ludlow, Mrs. Frank Bright, Mrs. George M. Eckels, Mrs. Peter J. McGovern, Mrs. Edward A. Stuart, Mrs. Basil Manly, Mrs. N. P. Webster, Mrs. Daniel Roper, Mrs. William D. Sterrett, Mrs. R. C. Watson, Mrs. T. P. Artaud, Mrs. C. E. Van Keuren, Mrs. J. J. McSwain, Mrs. Alexander Bull, Mrs. W. C. Lansdon, Mrs. H. E. C. Bryant, Mrs. Lucien A. Clarke, Mrs. M. E. Tighe, Mrs. Robert K. Noble, Dr. and Mrs. Rufus Weaver, Mrs. E. K. Campbell, Mrs. Pierre M. Bealer and Mrs. F. J. Kennedy.

The guest of honor and speaker at the forum luncheon next Monday will be Senator Henry F. Ashurst of Arizona.

The Young Democrats will hold their first meeting of the year tomorrow evening at the Woman's National Democratic Club at 8:15 o'clock.

Mrs. Lowell Fletcher Hobart, president general of the National Society of the Daughters of the American Revolution, who has been spending the week-end with her family at Milford, Ohio, will go to West Baden today, where she will be the guest of honor at the Indiana State conference. Mrs. Hobart will be the speaker tomorrow evening at the Michigan State conference, in Detroit, and will return to Washington Thursday morning.

Mrs. William Barrett Ridgely has returned to her residence in Q street after spending the summer in Nantucket, R. I., and Briarscliffe, N. Y.

Mr. and Mrs. Henri de Sibour and their two children are established at the Fairfax for the winter. Their house near Bradley Farms, Md., is being occupied by Mr. and Mrs. Samuel Martin, formerly of New York, who came to Washington last year to reside. They are building an estate in Virginia, which will be completed in about two months.

The Special Assistant to the Secretary of the Treasury, Mr. David Edward Finley, and Mrs. Finley, moved last week to the house at 1516 Thirty-first street, which they have leased for the winter.

Mrs. Anderson Leonard, of Pensacola, Fla., is visiting in Washington. Before her marriage Mrs. Leonard was Miss Rose Gahn, daughter of the late Mr. Henrik Gahn, of Washington.

Will Be Feted

LADY MAYORESS OF MANCHESTER,

Mrs. Alice McLennan Titt, who, with the Lord Mayor, will be the guest of honor at a reception to be given by the English Speaking Union on Friday afternoon from 4 until 6 o'clock at 1107 Sixteenth street.

Pan-Americans Are Honored By Mr. Mellon

Luncheon Had at Union. Reception There Next Monday.

As ranking guest, the Secretary of State, Mr. Henry L. Stimson, attended the luncheon yesterday given by the Secretary of the Treasury, Mr. Andrew W. Mellon, in honor of the delegates to the Pan-American Commercial Congress in the Pan-American Union. The luncheon was the opening social event of the Congress, which opened yesterday and will continue through a fortnight.

Among others in the company, which included several hundred, were Mr. Robert Patterson Lamont, Secretary of Commerce, and the chefs de mission of the Latin-American countries and officials of the State Department.

The governing board of the Pan-American Union has sent out invitations for a reception in the Pan-American Union in honor of the visiting delegates on Monday evening, October 12, at 9:30 o'clock.

Lieut. and Mrs. Longake, of Moorestown, N. J., are at the Carlton.

Judge and Mrs. F. R. McNinch, of Charlotte, N. C., have come to Washington to reside and have leased the home of Col. and Mrs. J. L. Gilbreth in Battery Park, where, with their children, they are established for the season.

St. Margaret Rector's Group Plans Pageant

"Sweetheart of the Ages" Will Recall Brilliant Women of Past.

"Sweethearts of the Ages," an original tableau-pageant recalling fascinating women of other days, will be presented by the Rector's Aid of St. Margaret's Episcopal Church, in the ballrooms of the Willard, on Friday evening, October 23.

Mrs. Edward A. Keys is executive chairman of the Rector's Aid, the authorized director of the tableaux. She will assisted by a committee of four—Mrs. Willoughby Chesley, Mrs. Joseph Gaston, Mrs. Julian Jaquelin Mason and Mrs. William Wayne Wirgman.

They are all prominent in social, patriotic and artistic circles here. Mrs. Keys, who is the wife of Maj. Keys, of Bradley Hills, Md., is prominent in the Women's Republican Club and the Daughters of the American Revolution. Mrs. Chesley is a leading member of the Arts Club, and has much "pageant" experience, and Mrs. Mason has been associated with many beautiful historic pageant balls and such colorful events. Mrs. Wirgman was the author and director of "The East Room," which set a high standard for the ladies of St. Margaret's last year.

"Sweethearts of the Ages" will introduce many of the debutantes in an alluring array of costume of their grandmothers.

For the dancing that will follow the presentation of the tableaux, Gen. Horton will serve as chairman of the floor committee.

Col. and Mrs. Frank L. Hatch have visiting them in their apartment at Wardman Park Hotel, Miss Lynette Weber, who will remain a short time.

Miss Marion Dunlop To Come Out November 12.

Mr. and Mrs. Walter G. Dunlop will present their daughter, Miss Marion Langdon Dunlop, to society this season. Mrs. Dunlop will give a luncheon in her honor in the Palm Court of the Mayflower, November 12. The guests will include other debutantes of the season. Miss Dunlop's family have long been identified with Washington and she will doubtless take a prominent part in the activities of the group of residential buds.

Mr. Charles D. Lawrence, Assistant Attorney General in charge of Customs, and Mrs. Lawrence are at the Carlton.

The marriage of Miss Jane E. Walker, the daughter of Mr. and Mrs. Robert Walker, to Staff Sergt. Elmer R. Laub, of the Third Cavalry Band, Fort Myer, Va., took place Saturday evening at the home of the bride in Lyon Park, Va., in the presence of a large company of relatives and friends. The couple were attended by Mrs. Gene Bommhart, Fort Myer, Va., and Mr. Clifton L. Miller, of Lyon Park, Va. The service was read by Chaplain Ralph Delbert, of Fort Myer.

A wedding supper was served following the ceremony and the couple left on a wedding trip. Upon their return they will be at home at 101 Pine street, Lyon Park, Va.

First Dance Of Ordnance Unit Tonight

Chiefs of War Division Will Be Honored Guests of Affair.

The opening dance of the four parties scheduled for the Ordnance Division of the Department of War will take place tonight at the Army-Navy Country Club, the party honoring the chiefs of ordnance of the District of Columbia. They include Col. B. A. Franklin, Col. James O. Walsh, Col. Theodore Swan and Col. Frank H. Crawford.

Serving on the committee on arrangements are Maj. Gen. Samuel Hof, chief of ordnance, and Mrs. Hof; Brig. Gen. and Mrs. W. H. Tschappat and Brig. Gen. and Mrs. Edwin D. Bricker. The dances, which generally launch the gayety enjoyed by Army groups through the winter, represent one of the delightful series arranged for the winter and are attended by important officers on duty here.

Mrs. E. H. G. Slater will arrive in New York tomorrow from a trip abroad and will come to Washington to open her house on Eighteenth street.

The annual card party of Our Flag Chapter, D. A. R., will be held at the Roosevelt on the afternoon of November 5, at 2 o'clock.

Mr. and Mrs. John Saunders Dickinson, of Berry Plain, King George County, Va., announce the marriage of their granddaughter, Miss Virginia Klingle Darling, and Mr. Webster Vincent Grymes, of King George County. The wedding took place at St. Matthews' Church, in Washington yesterday. The ceremony was performed at noon by Mgr. Buckey.

Assistant Secretary Rogers On Pacific Coast.

Mr. James Grafton Rogers, Assistant Secretary of State, and Mrs. Rogers, will come to Washington late in the week from a trip to the West Coast. En route here they will spend a few days with relatives in Denver. During their sojourn in California Mr. Rogers made several addresses, the final one before his departure for the East having been in Monterey.

Mr. and Mrs. Emmons Smith, accompanied by their children, have returned to Washington from Buena Vista, Pa., and are established at their residence in Massachusetts avenue.

Miss Pansy Bloomer, daughter of Mr. and Mrs. Beale Bloomer, will be presented to society by her parents at a tea which they will give at their home November 14. They will give a dinner in her honor at the Mayflower on Christmas Eve.

Mrs. Charles Fuller, of Savannah, Ga., is at the Dodge for an indefinite stay.

Mrs. F. B. Loring and Miss Lydia L. Loring have returned from Oyster Bay, Long Island, to their residence at 1754 N street.

Mrs. Charles Waring, of Charleston, S. C., will arrive in Washington next week to visit her mother, Mrs. C. C. Calhoun, at her residence, Rhossdu. Mrs. Calhoun has just returned from a two weeks' visit in New York and Monmouth Beach. In New York she was the guest of Mrs. H. R. Butler, who returned to Washington with her, and she was the guest for a few days of Mrs. Lewis Nixon at her summer place in Monmouth Beach.

New Chatelaine

MRS. WILLIAM D. HERRIDGE, wife of the Minister of Canada, who, with Maj. Herridge, arrived in Washington a few days ago. They are established at the legation on Massachusetts avenue for the winter.

Venezuelan Secretary Entertains at Dinner.

Senor Pedro Rivero, Secretary of the Legation of Venezuela, entertained last night at a dinner, when his guests were Senorita Maria Hortensia Diez de Medina, daughter of the former Minister of Bolivia; Senorita Maria Sacasa, daughter of the Nicaraguan Minister, and Senora de Sacasa; Senorita Maria Octavia Carias, niece of the Minister of Venezuela; Dr. Louis Churion, Counselor of the Venezuelan Legation; Mr. F. D. Grab, of the Latin-American Division of the Department of Commerce, and Senor Raul Diez de Medina.

Miss Marjorie Campbell Ruckman has arrived in Washington, after making a series of visits in Philadelphia and New Jersey. Later in the fall she will return to Plainfield, N. J., to spend the winter.

Anson Phelps Stokeses Return From Lenox.

Having closed their summer home at Lenox, Mass., the Rev. Dr. Anson Phelps Stokes, canon of the Washington Cathedral, and Mrs. Stokes are en route home. Their daughter, Miss Olivia Phelps Stokes, will remain at Lenox for a visit with Miss Alice R. Coonley and Miss Eleanor K. Coonley. She will come to Washington later in the month.

Orlando May Visit Capital; In New York

Former Italian Premier in Country to See Daughter.

Although no word has been received at the Italian Embassy concerning the visit of one of Italy's most distinguished statesmen, former Premier Vittorio Emanuel Orlando to Washington, it is probable that he will come here before returning to Europe. Arriving in New York yesterday Mr. Orlando declared that his visit to this country was of a private nature. He has a daughter, Mrs. Carla Bruno Averardi, who resides in New York, and, according to information at the embassy here, he came to this country to see her.

Mr. Orlando was Italy's war-time premier. Although he was one of the "Big Four," who led negotiations for the Versailles peace treaty, he has not been active in politics for six years.

The Military Attache of the French Embassy and Mme. Pillon have leased the residence at 2708 Thirty-fifth street for the winter months.

Senator J. J. Davis Arrives at Vancouver.

Senator James J. Davis, of Pennsylvania, is in Vancouver, B. C., where he flew to attend the Canadian Labor Congress. He will return to Washington Saturday.

Mrs. Davis had as her guest over the week-end, Miss Elizabeth Schmidheiser, of Atlantic City, whose marriage to Mr. John C. Meikle, private secretary to the Secretary of Labor, Mr. Doak, and former secretary to Mr. Davis, will be an important event in November in Atlantic City.

The Minister of Greece and Mme. Simopoulos arrived in Washington Sunday evening from Newport, where they have spent the summer. They are established at the legation for the winter.

Mr. and Mrs. Herbert Gordon have come here from New York, and they are at Wardman Park Hotel. Mr. and Mrs. Gordon spent the summer at the Edgewater Beach Club at St. Clair Shores, Michigan.

An Inexpensive
Cobalt Blue Service
With Crystal Stem

Goblets, Sherbets and other stem pieces, $6.75 Dozen
Finger Bowls—$10.00 Dozen
Finger Bowl Plates—$7.50 Dozen
Salad Plates—$12.50 Dozen

DULIN & MARTIN
Connecticut Ave. and L

$375 *Our Price for a Reliable New Baby Grand Piano—Mahogany—Made by Settergren—Guaranteed. This Price Includes "Music Bench" and It is Sold on Reasonable Monthly Payments.*

$195 and $295 UPRIGHT PIANOS
Upright Pianos Are Again Gaining in Favor. Demanded in Small Apartments. We Offer Superior Quality at These Prices. (Budget Payments.)

E. F. DROOP & SONS CO.
1300 G Street
R. C. A. Victor Radios
R. C. A Victor Electrolas
Musical Instruments
Sheet Music—Books

DINNER DANCES
Every evening from 7:30 to 9:30 ($1.50 per person or a la carte service). Supper dance, 10 to 1 (50c, except Friday, Saturday and holidays, $1).
Saturday Night Dances
From 7 to 9, special dinner, $2, including couvert. Supper a la carte, $1 couvert. Dinner patrons may remain and dance through supper without couvert charge.
The SHOREHAM
CONNECTICUT AVE. at CALVERT
Lowe-Nevins SHOREHAM ORCHESTRA
Paul Fidelman, Directing

PHONE ROBERT KEHL FOR RESERVATIONS Adams 0700

Quality service over 30 years
Machinery and Safes Moved
—Also BOILERS,
—MONUMENTS
—DYNAMOS, Etc.
Our equipment for doing HEAVY HAULING of all kinds is second to none.
Fairest Prices, as our estimates will prove
Merchants Transfer and Storage Co.
920-22 E St.—Nat. 6900
Storage—Moving—Packing—Shipping

The Collier Inn
COLUMBIA RD. at 18th ST.
Regular Dinners, 75c
Special Club Steak AND Chicken Dinners, $1
CLUB LUNCHEONS SERVED DAILY

Read The Post's New Classified Ads

NOW SERVING
BREAKFAST
LUNCHEON
DINNER
MRS. • OLNEY'S
CONN. AVE. & CALVERT ST.

FALL SUITS
$59.50

of tweed in the new shades, with handsome caracul collars. An exceptional value.

The Junior Shop is showing everything in smart apparel for the school girl.
Francine
INCORPORATED
1919 Que Street

FLORISTS • NURSERYMEN • COMPLETE LANDSCAPE SERVICE

"One Overhead & Two Peaks"
—Makes it possible to enjoy the Value, Quality & Service offered today by
SMALL'S

Glass as a flower holder is exceptionally good, as it allows you to enjoy the full length of the stems, which often become very interesting when magnified through the glass and water.

PICTURED—An unusually well designed Italian Glass Vase artistically filled with interesting flowers. This complete or similar arrangement delivered for $3.25

Telephone and mail orders filled promptly.

J. H. SMALL & SONS
Also
HOME FLOWER MARKET
1503 CONNECTICUT AVE.
Fresh Flowers at Minimum Prices
NO CHARGES - - - - - NO DELIVERY
MAIN OFFICE & SHOP
DUPONT CIRCLE
1501 CONNECTICUT AVE.
Phone
NORTH 7000

For Your Greater Convenience
A PRACTICAL SCHEDULE AND FINEST MODERN EQUIPMENT TO
Cincinnati
Louisville
St. Louis
Chicago
Indianapolis

This increasingly popular service is a perfect example of C. & O. policy—to consider, above everything, the *convenience of passengers.* Departures are scheduled to correspond with a logical break in your day's routine. Arrivals are timed to begin a new day at the end of your trip. And you reach your destination relaxed and refreshed, for every modern travel comfort is provided—latest type Pullmans, library-lounge, and splendid dining car service.

No Extra Fare on This Convenient Train

J. B. EDMUNDS, General Agent
Ticket Office: 714-14th Street, N. W., Tel. National 0748

Schedule

Lv. Washington	6:01 P. M.	(EST)
Ar. Charlottesville	8:32 P. M.	"
Ar. Charleston	4:00 A. M.*	"
Ar. Huntington	5:05 A. M.*	"
Ar. Cincinnati	9:05 A. M.	"
Ar. Louisville	11:40 A. M.	(CST)
Ar. Indianapolis	11:50 A. M.	"
Ar. St. Louis	5:45 P. M.	"
Ar. Chicago	4:30 P. M.	"

*Sleepers for Charleston and Huntington, W. Va., may be occupied until 8:00 A. M.

Similar Fine Service Returning
No Extra Fare

Please note the later departure from WASHINGTON
To meet the need of those having late afternoon engagements in the national capital, this handsome train now leaves at 6:01 p. m. Arrival time at western destinations unchanged.

TWO OTHER FAST TRAINS DAILY to the WEST
leaving at 11:45 P. M. and 2:45 P. M. Scheduled for your further convenience.

CHESAPEAKE and OHIO
THE ROUTE TO HISTORYLAND

HOW TO KEEP WELL

By DR. W. A. EVANS

To the limit of space questions pertaining to hygiene and prevention of disease will be answered in this column. Personal replies will be made to inquiries, under proper limitations, when return stamped envelope is inclosed. Dr. Evans will not make diagnosis or prescribe for individual disease.

CONVALESCENT INFANTILE PARALYSIS.

A CERTAIN small part of those who are infected with the microbe of infantile paralysis have involvement of the spinal cord. Physicians are now trying to find some sign by which they can tell which of the infected children are likely to have the disease affect the spinal cord. Could such signs be found they would show which children should be especially protected against catching the disease. The same signs would show which children should be given the serum now used in treatment, or some improvement of it.

Of the fairly small proportion who have involvement of the spinal cord only a part have wasting of the muscles. Nevertheless, it is this muscle wasting that makes the disease one of which so many are afraid. For those who develop muscle wasting there are some procedures that have proved helpful. If a person has been through all the preliminary stages, and has arrived at the period in which one or more muscles are sore and flabby, he should know that there is still a possibility of regaining some of the ground lost.

As soon as the muscle soreness has subsided treatment for muscle and nerve restoration should begin. Dr. J. C. Elsom says the time to begin is about six weeks after the onset of the attack. However, if the muscles are still sore at the end of six weeks, restorative treatment should be further delayed. When treatments are begun they should never be persisted in long enough to be fatiguing, nor should they be violent enough to cause injury to the flabby muscles.

Since the wasting leg or arm is always cold, heat is the first restorative agent to be used. The best heat is that of sunlight. That from large electric light bulbs ranks second. Hot water and steam are good. In fact, any form of heating is good. There should be massage, but it must be very light. Soft rubbing is all right. Hard rubbing does harm. Neither galvanic nor faradic electricity should be used unless there is some special reason for them.

When the time for it comes nothing equals hydrogymnastics, meaning purposeful movements and exercises executed in a pool of water. The purpose of the water is merely to buoy the body, overcome gravity, relax the muscles which are tense in maintaining the body upright, and make it possible for all effort to be concentrated on the muscles that need to be built up.

For some of the cases, and particularly late ones, surgery offers great possibilities.

SWELLING FEET.

Mrs. A. C. M. writes:

1. What causes the feet to swell?

2. I attributed it to hot weather, but of late I am bothered with a pain across my back which bothers me only when I am lying down. It is an occasional pain and may be only a touch of lumbago.

REPLY.

1. Among the very important causes are heart and Bright's disease. Among the less important are varicose veins, obstruction in the pelvis, wearing tight garters and other tight bands. Among the still less important causes is hot weather.

2. Probably this is lumbago, or rheumatism of the back muscles.

D. H. C. writes: Twenty years ago I had an ingrown toenail. I cut a notch in the center in front. I have kept this nail notched ever since. The soreness disappeared and has never returned.

(Copyright, 1931.)

Jane Claiborne INTERPRETS the MODE

Kiltie green novelty woolen is oddly stitched and incrusted to make this smart autumn coat. (A Paris model.)

New York, Oct. 5.

OF all the new colors of the autumn, violet, in some one of its innumerable shades, is perhaps the most important. For it certainly is new—not for many seasons has it appeared in such great quantity as now.

Violet—wel-l-l-l-l, some of the purplish shades, if you prefer! Because, besides true violet color, one sees amethyst, which has a slightly subduing grayish cast; aubergine, a violet with a strong leaning to blue; petunia, a violet that's almost cerise; fuschia, a light petunia; plum, a dark, bluish violet, and ink, a very dark violet. Plenty of choice there, you see, for a woman of almost any complexion—and a warmth and vividness and novelty that fits in very well with the general picturesqueness of this season.

But violet is an exciting, alluring color on that most-prevalent-of-all type of woman—the woman with good, clear skin, is a mixture of red and blue, and by choosing some tone in which the one primary color or the other is strongest, it will be highly flattering. But if you have sallow skin, or cloudy skin, just don't be persuaded into buying any shade of violet! It makes the skin yellower and more repulsive than any other color if it isn't a clear pink and white to begin with.

Plain violet is very popular indeed, but it combines smartly with white, and with either gold and silver in lame (lah-may)—and for those who can wear it, which means the great majority of us, fortunately, it is the color for formal autumn wear.

* * *

There are fashionable women—lots of 'em—who just don't like fur, no matter how beautiful or luxurious or inexpensive it may happen to be! Yet these women have to have a coat for autumn, just like the rest of us—and for them is designed a type of coat like the coat illustrated today. Its furlessness doesn't denote any lack of smartness, now does it? This coat is of a fairly heavy novelty woolen, kiltie green, with wide cuff sections attached to an upper-sleeve-and-yoke section. Stitching edges the wide lapels and forms a sort of vestee-effect, and the slightly flaring lower skirt section is incrusted on about the hips. 'N' to delight any woman's heart, furred or furless, there are two nice big patch pockets!

* * *

If you set out to buy a furless coat, you'll be quite as chic as your furry sister—if you see to it that your coat shows tricky and interesting details.

* * *

And a bag and belt ensemble, to be really smart, must be restrained—as is the black antelope set sketched today discreetly stitched in white.

* * *

They can be postively ornamental, my deahs—those hot water bottles 'n' things that have heretofore been such ugly and nonornamental objects in your bathroom! Not that they become any more beautiful, but they do hide themselves discreetly away in a container that's chic and decorative, and that hangs right out on your bathroom door in full proud knowledge of its attractiveness! 'N' you just know that this container is the answer to a real problem, so you'd better rush that stamped, self-addressed envelope of yours to the Dare department of The Post for the leaflet which describes the way to make this container.

Au revoir!

(Copyright, 1931.)

CULBERTSON ON CONTRACT

By ELY CULBERTSON

World's Champion Player and Greatest Card Analyst

111.

EXPLORING THE ROADS TO GAME.

WHENEVER I speak or write on Contract Bridge I always emphasize the vital importance of that corner stone of sound bidding, the Approach principle. This means that in hands containing a choice between the Opening bid of a suit and notrump, the suit—were it only a four-card minor—should first be bid. Notrump bids in the Approach-Forcing system are an end and not a means to an end. By bidding suits rather than notrump, the notrump bid which does not increase the contract may always be used to temper the bidding of a partner and keep the contract at a makeable stage. By showing the possibilities of game at suit bids the possibilities of game at notrump are in no wise excluded, but the chance to play for game on the safer trump declaration is also given.

Mr. Edward W. Faith, a prominent Contract player, of Mobile Ala., sent me the hand below:

South—Dealer.

North and South not vulnerable. East and West vulnerable.

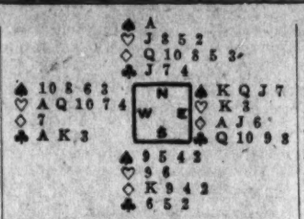

The Bidding:

(Figures after bids in table refer to numbered explanatory paragraphs.)

South	West	North	East
Pass	1♡	Pass	2♠ (1)
Pass	5♠ (2)	Pass	6♠
Pass	Pass	Pass	

1—East with 3½ honor-tricks is justified in making a Forcing Takeout. The hand contains no promise of Slam unless West is much stronger than his Opening bid would indicate, but does afford practical certainty of game if the best bid on the combined hands can be found.

2—West has four full Raises in support of his partner's Takeout. He, therefore, bids five spades.

Played at spades, the hand presents absolutely no difficiulties. Regardless of South's Opening, East and West must make their contract. The hand, however, was played in a duplicate match and at another table the players had not become converted to the advantages of the Approach principle. There, as before, West opened the bidding with one heart, but East, instead of exploring the possibilities of game at a suit make jumped at once to three notrump. This bid, it is true, is justified on the honor-tricks held if there were no other course available, but why risk disaster when safety is so clearly indicated. Against a notrump declaration, South opened his fourth best diamond. East won with the Ace, then cashed four rounds of clubs and three rounds of hearts, but did not take another trick. The Ace of spades and the Knave of hearts in the North hand, coupled with the now established diamond suit, proved an insuperable barrier to East's game aspirations. The net difference between sound Approach methods and unsound notrump Takeouts was thus more than 1,500 points, as the value of a vulnerable game at Duplicate is 500 points plus the trick score and Slam bonus.

TODY'S POINTER.

A hand with a balanced pattern requires reinforced honor strength to score a game and especially a Slam. It is best utilized for Penalty Doubles against opponents' bids. One should also be particularly careful not to push too energetically Defense Overbidding on balanced distributions.

QUESTIONS ANSWERED.

Mr. Culbertson will be glad to answer questions on bidding and play of hands sent in by readers. Address him in care of The Washington Post, inclosing a 2-cent stamped, self-addressed envelope.

Paris Copies

Schiaparelli's

Lei Collar of Brown Fox

Utterly smart . . . utterly becoming . . . this lei collar and elbow cuffs of gorgeous fluffy dark blue fox on a new honeycomb weave wool.

Our Copy

$195

Women's Coats, Third Floor.

THE NEW Jelleff's

Helping the Homemaker

PICCALILLI A FAVORITE.

Dinner Menu.

Broiled Lamb Chops
Creamed Potatoes
Buttered Spinach
Bread Rhubarb Conserve
Tomato Salad
Sliced Peaches
Chocolate Layer Cake
Chocolate Nut Frosting
Coffee

Piccalilli.

½ peck green tomatoes
½ peck red tomatoes
3 cups chopped red peppers
3 cups chopped green peppers
2 cups chopped onions
2 cups chopped celery
¾ cup salt
2 tablespoon mustard seed
2 tablespoons celery seed
1 tablespoon cloves
2 tablespoons cinnamon
6 cups sugar
8 cups vinegar

Mix vegetables and sprinkle with the salt. Let stand over night. In morning drain well. Add rest of ingredients to vegetables and boil slowly 40 minutes. Stir frequently. Pour into sterilized jars and when hot seal.

Chocolate Layer Cake.

2-3 cup fat
1½ cups sugar
2 eggs
2 squares chocolate, melted
1 teaspoon vanilla
1 cup milk
2½ cups flour
½ teaspoon soda
2 teaspoons baking powder

Cream the fat and sugar. Add rest of ingredients and beat 3 minutes. Pour into 2 layer cake pans lined with waxed papers. Bake 20 minutes in moderate oven. Cool and frost.

Chocolate Nut Frosting.

2 cups sugar
2 squares chocolate
1 cup water
2 tablespoons butter
1 teaspoon vanilla
½ cup nuts

Mix the sugar, chocolate, water and butter. Cook over moderate fire and stir frequently until soft ball form when a portion is tested in cold water. Set aside 15 minutes. Add the vanilla and beat until creamy. Add nuts and frost cake.

Today's Happenings

Meeting—Congress Heights Citizens Association, Baptist Church, Brothers place and Esther street, 8 p. m.

Book review hour—Women's City Club, 736 Jackson place northwest, 4:45 p. m.

Buffet supper—Women's National Press Club, Willard Hotel, 6:30 p. m.

Luncheon—Rotary Club board of directors, Willard Hotel, 12:30 p. m.

Luncheon—Advertising Club, National Press Club Auditorium, 12:30 p. m.

Meeting—National Council of Catholic Women, Mayflower Hotel, all day.

Meeting—Business Women's Council, 8 p. m., Church of the Covenant.

Meeting—Welsh Society, Wilson Normal School, 8 p. m.

Luncheon—Civitan Club, Lafayette Hotel, 12:30 p. m.

Meeting—North Cleveland Park Citizens Association, 3923 Windom place northwest, 8 p. m.

Meeting—Columbia Heights Citizens Association, New Amsterdam ballroom, 8 p. m.

Meeting—Botanical Society, Cosmos Club, 8 p. m.

Luncheon—Washington Association of Credit Men, Raleigh Hotel, 12:30 p. m.

Dinner meeting—League of Service, Mount Pleasant Congregational Church, 7:45 p. m.

Bingo party—Capitol Lodge, 808 I street northwest, 8 p. m.

Luncheon—Washington Round Table, 12:30 p. m., University Club.

Meeting—Ladies' Oriental Shrine, Odd Fellows Hall, 8 p. m.

Indoor—Outdoor Gardens

By JANE LESLIE KIFT

ANSWERS TO INQUIRIES.

PLEASE tell me the proper distance to space the following bulbs for outdoor planting: Aconite, anemone, crocus, crown imperial daffodils, hyacinths, narcissus, scilla snowdrops and spirea. I have had no experience in planting bulbs.

MRS. EVERET F. P.

Aconite, 3 to 4 inches; anemone, 6 to 8 inches; Crocus, 2 to 3 inches; crown imperial, 1 foot to 15 inches; daffodils, 5 to 6 inches; hyacinths, 5 to 6 inches; narcissus, 5 to 6 inches; scilla, 2 to 3 inches; snowdrops, 2 to 3 inches; spirea, 1 to 2 feet.

Please tell me when to transplant a palm. Mine is 3 inches above the surface of the soil. It looks as if on stilts. It is 10 years old and has never been transplanted. I live in an apartment and have been unusually lucky with this plant, which has always been lovely. ELSIE McC.

It is most unusual to have a plant do well so long when in one pot, for the roots must be crowded. You should transplant it at once. If you live in an apartment, it may be best to have a florist do this for you. The cost of transplanting will be very little.

I am the owner of a most beautiful rubber plant which has decided to send forth new top leaves and drop the old lower leaves. If this continues, the beauty of the plant will soon be gone. What can I do to counteract this condition.

MISS MABEL T. W.

Unfortunately, a rubber plant drops a few lower leaves whenever it starts into growth. The new leaves always appear on the ends of the shoots which are at the top of the plant. For this reason a rubber plant which has attained an age of more than five years has lost its charm, or at least ceases to be a decorative asset. Sometimes a large plant will lend depth of foliage to a conservatory or an institution, but in the confines of a small room a large rubber plant detracts rather than adds to beauty. There is no way to overcome this tendency, so for this season it is best to grow only young plants.

Please tell me how often to water geraniums in a sunny room where the temperature keeps about 68 degrees.

GEORGE T. W.

Water geraniums in such a location only every other day. These plants bloom better when kept a trifle pot-bound, a bit starved (meaning no fertilizer), and on the dry side.

I have a heliotrope which grew luxuriantly all summer. When I potted it to bring it into the house, I pruned it, removing about 2 inches from each branch. Was this the proper thing to do? MRS. FRANKLIN V. C.

Yes.

(Copyright, 1931.)

All readers' questions on growing and care of indoor and outdoor flowers and floral decorations for social functions will be answered by Miss Kift, directly in this column if addressed in care of The Washington Post, or directly to readers if a self-addressed stamped envelope is supplied.

What Today Means to You

By MARY BLAKE

"LIBRA."

IF October 6 is your birthday, the best hours for you on this date are from 9 a. m. to 11:20 a. m., from 2 p. m. to 4:05 p. m. and from 8 p. m. to 10 p. m. The danger periods are from 11:30 a. m. to 1:20 p. m. and from 4:50 p. m. to 6.10 p. m.

October 6, according to astrological indications, will be excellent for all social and personal occasions, but not overfavorable for business. Most engagements and marriages will run along smoothly, and many who have not met their fate will become happily entangled in affairs of the heart. Business interests will drag, and unexpected monetary difficulties will arise.

Children born on this October 6 will be fearless, self-confident, and ambitious, possessing more than average ability. They will be more blunt than diplomatic, and more emphatic than suave. They will seek opportunity for travel. Their dispositions will be affectionate, but their love will not, until later in life, devolve on one person.

You, if born on October 6, have a great measure of ability, but only use a small fraction of it. The trouble is that, while you can work, you do not care to exert yourself. If you really hit on something that is interesting, then you show the stuff of which you are made. Above all things, and in order to attain any degree of success, you must choose yourself the job you like. Working just to supply your needs in a position which makes no special appeal to you, will only land you in the crowd of "rutters."

Your character, especially if you are a woman, is not a very strong one, and you are easily influenced and led by those around you. If your companions are desirable ones, such association will benefit you. If, on the other hand, they are undesirable, the connection will leave its mark on you.

You are, in your tastes, musical and artistic. You are fond of all the good things—including the gaieties—of life. There is a good deal of the Bohemian about you; inclined to be quick-tempered, you estrange many by impulsive speech and action. Marriage may straighten out matters, especially if you are mated with one whom you really love, and who really loves you.

Successful people born on October 6:
Jenny Lind, opera singer.
Janet Gaynor, film artist.
A. J. Beveridge, senator.
George Westinghouse, manufacturer.
Nathan Appleton, merchant.
Ephriam Keyser, sculptor.

(Copyright, 1931.)

MOVEMENT OF STEAMSHIPS

New York, Oct. 5.

ARRIVED MONDAY.

American Banker, from London.
Roma, from Genoa.
Samaria, from Southampton.
Caledonia, from Glasgow.
Pennland, from Antwerp.
Baltic, from Liverpool.
Minnetonka, from London.

SAILS TUESDAY.

Excambion, for Beirut.

SAIL WEDNESDAY.

American Shipper, for Hamburg.
Tinnako, for Antwerp.
Lafayette, for Havre.
Berengaria, for Southampton.

SAIL THURSDAY.

Hamburg, for Hamburg.
Schenectady, for Leningrad.
General Von Steuben, for Bremen.
Clan MacBrayne, for Cape Town.

SAIL FRIDAY.

Bremen, for Bremen.
American Banker, for London.
Edison, for Piraeus.
Paris, for Havre.
Pennland, for Antwerp.
Roma, for Genoa.
Samaria, for London.

SAIL SATURDAY.

Olympic, for Southampton.
Statendam, for Rotterdam.
Minnetonka, for London.
Baltic, for Liverpool.
Marques de Comillas, for Barcelona.
New Brighton, for Lagos.

REPORTED BY RADIO.

Olympic, from Southampton; due at pier 59, North River, Wednesday.

Paris, from Havre; due at pier 57, North River, Wednesday.

Bremen, from Bremen; due at 58th st., Brooklyn, Wednesday.

Gripsholm, from Gothenburg; due at pier 97, North River, Thursday.

Leviathan, from Southampton; due at pier 86, North River, Friday.

President Roosevelt, from Hamburg; due at pier 4, Hoboken, Friday.

Deutschland, from Hamburg; due at pier 86, North River, Friday.

Vulcania, from Trieste; due at pier 84, North River, Friday.

Frederick VIII, from Copenhagen; due at Sixth street, Hoboken, Friday.

RADIO PROGRAMS

TUESDAY, OCTOBER 6.

WRC—National Broadcasting Co.
(316 Meters, 950 Kilocycles.)

6:45 a. m.—Health Exercises.
8:00 a. m.—Gene and Glenn.
8:15 a. m.—Morning Devotions.
8:30 a. m.—Cheerio.
9:00 a. m.—Morning Glee Club.
9:15 a. m.—Tom Waring Troubadours.
9:45 a. m.—A. & P. Food, Col. Goodbody.
10:00 a. m.—Mrs. Blake's Radio Column.
10:15 a. m.—Breen and De Rose.
10:30 a. m.—Morning Serenaders.
11:00 a. m.—"Your Child," by Dr. Ella Oppenheimer.
11:15 a. m.—Radio Household Institute.
11:30 a. m.—"Timely Garden Suggestions," by W. R. Beattie.
11:45 a. m.—Hugo Mariani and Marionettes.
12:00 (noon)—Black and Gold Orchestra.
12:30 p. m.—National Farm and Home Hour.
1:15 p. m.—World Series, from Shibe Park, Philadelphia.
3:30 p. m.—Unveiling of bust of William Henry Harrison, from Richmond, Va. Principal address by Gen. C. P. Summerall, U. S. Army.
4:30 p. m.—Phil Spitalny's Tea Dansante.
5:00 p. m.—Lady Next Door.
5:30 p. m.—Talkie.
5:45 p. m.—Parnassus Trio.
6:00 p. m.—Rose Room Orchestra.
6:15 p. m.—Rice's Dance Orchestra.
6:45 p. m.—The Stebbins Boys.
7:00 p. m.—Amos 'n' Andy.
7:15 p. m.—Southern Dairies Orchestra.
7:31 p. m.—Fonce Sisters.
7:45 p. m.—"Back of the News in Washington," by William Hard.
8:00 p. m.—Julia Sanderson and Frank Crumit.
8:30 p. m.—Thrillers.
9:00 p. m.—Musical Magazine (new).
9:30 p. m.—Address by the Hon. Calvin Coolidge.
10:00 p. m.—B. A. Rolfe Orchestra.
11:00 p. m.—Last Minute News.
11:02 p. m.—Organ Recital by Otto Beck.
12:01 a. m.—Rudy Vallee and Connecticut Yankees.
12:30-1:00 a. m.—New Yorker Orchestra.

WMAL—Columbia Broadcasting System.
(475.9 Meters, 630 Kilocycles.)

8:00 a. m.—Morning Devotions.
8:15 a. m.—Something for Every One.
9:00 a. m.—Commuters.
9:30 a. m.—Tony's Scrap Book.
9:45 a. m.—Morning Minstrels.
10:00 a. m.—Frank Young.
10:15 a. m.—Haley M-O.
10:30 a. m.—Mixed Quartet.
10:45 a. m.—Bridge Lessons.
11:00 a. m.—School of Cookery.
11:15 a. m.—Ida Bailey Allen.
11:30 a. m.—Mrs. Virginia White Speel, "The Power of Clubwomen."
11:45 a. m.—Stanley Smith and Bernice Claire.
12:00 (noon)—Don Bigelow Orchestra.
12:30 p. m.—Revue.
1:00 p. m.—Varieties.
1:15 p. m.—World Series Baseball—Fourth Game.
3:30 p. m.—Three Doctors.
3:45 p. m.—Captivators.
4:00 p. m.—Hunting War Spies.
4:15 p. m.—Male Quartet.
4:30 p. m.—Herbert E. Morgan.
4:45 p. m.—Phil Fisher Orchestra.
5:00 p. m.—Frank Ross, songs.
5:15 p. m.—Vagabonds.
5:30 p. m.—"Education for All Ages," by Dr. T. B. Symons.
5:45 p. m.—News Flashes.
6:02 p. m.—Fire Prevention Program.
6:15 p. m.—Edna Wallace Hopper.
6:30 p. m.—Charlie and Oscar.
6:50 p. m.—Bird and Vash.
7:00 p. m.—Bing Crosby.
7:15 p. m.—Selma Selinger Klein, Soprano.
7:30 p. m.—Radio Joe and His Budget Boys—"West End Nite."
8:00 p. m.—Pryor's Band.
8:15 p. m.—Sterling Program.
8:30 p. m.—Tales of the Frontier.
8:45 p. m.—Walter Winchell.
9:00 p. m.—Ben Bernie Orchestra.
9:30 p. m.—Columbians.
9:50 p. m.—Romances of the Sea.
10:00 p. m.—The Mills Brothers.
10:15 p. m.—Mark Warnow's Orchestra.
10:30 p. m.—Nit Wit Hour.
11:00 p. m.—Al Sakel Orchestra.
11:30 p. m.—Frank Winegar's Orchestra.

WOL—American Broadcasting Co.
(1229 Meters, 1,310 Kilocycles.)

7:03 a. m.—Musical Clock.
8:00 a. m.—Birthdays.
8:03 a. m.—Musical Clock.
10:00 a. m.—House Warmers.
10:15 a. m.—Tuneful Tid Bits.
10:45 a. m.—Organ Reverie.
11:15 a. m.—Modern Melodies.
11:45 a. m.—Memories of Hawaii.
12:00 (noon)—Luncheon Music.
12:15 p. m.—Sadie Gibson French, soprano; Eleanor Hulbert, accompanist.
12:30 p. m.—Mount Alto Requests.
3:00 p. m.—Variety Hour.
4:00 p. m.—Hi-Lights.
4:15 p. m.—Dance Music.
4:45 p. m.—Old Favorites.
5:00 p. m.—Waltz Time.
5:15 p. m.—Nonsensicalities.
5:30 p. m.—Opportunities.
6:00 p. m.—The Making of a Regular.
6:15 p. m.—Joe Olone, barytone.
6:30 p. m.—Wanderers.
7:00 p. m.—Dinner Music.
7:20 p. m.—Globe Trotter.
7:30 p. m.—Rose Novak, violinist; Ethel West, pianist.
8:00 p. m.—Jim Fisherty, tenor.
8:15 p. m.—Tom Collins Program.
8:30 p. m.—Deacon Jones.
8:45 p. m.—Boswell Sisters.

WJSV—Independent Publishing Co.
(265.4 Meters, 1,460 Kilocycles.)

9:00 a. m.—Treasure Chest.
10:00 a. m.—Hints to Housewives.
10:30 a. m.—Health Talk.
10:45 a. m.—Alexandria Ministerial Association.
11:15 a. m.—Ballad Hour.
11:30 a. m.—Sacred Hour.
12:00 (noon)—Anne Tillery Renshaw.
12:03 p. m.—Old King Tut.
1:05 p. m.—Trio.
1:35 p. m.—Recorded Program.
2:00 p. m.—Luncheon Concert.
2:30 p. m.—Three Melody Men.
3:00 p. m.—Recorded Program.
6:15 p. m.—News Flashes.
7:15 p. m.—Jim Nichols, songs.
7:30 p. m.—Louise Ervin, songs.
7:45 p. m.—Roland Wheeler, tenor.
8:00 p. m.—Concert Orchestra.
8:30 p. m.—Health Talk.
8:45 p. m.—Shoreham Dance Orchestra.
9:15 p. m.—Joseph Hummer, barytone.
9:30 p. m.—Monty, Mitz and Skippy.
10:00 p. m.—Elw. Tager.
10:15 p. m.—A. R. Russler, barytone.
10:30 p. m.—Schramm's Orchestra.

SERIES GAME, COOLIDGE ON AIR TODAY

1:15 p. m. (WRC, WMAL)—World Series baseball game.

3:30 p. m. (WRC)—Unveiling bust of William Henry Harrison.

5:30 p. m. (WMAL)—Talk by Dr. T. B. Symons.

6:15 p. m. (WRC)—Rice's Dance Orchestra.

7:30 p. m. (WMAL)—Radio Joe's "West End Nite."

8:00 p. m. (WRC)—Julia Sanderson and Frank Crumit.

8:30 p. m. (WMAL)—Tales of the Frontier.

8:45 p. m. (WOL)—The Boswell Sisters.

9:30 p. m. (WRC)—Hon. Calvin Coolidge.

9:30 p. m. (WMAL)—Romances of the Sea.

10:30 p. m. (WJSV)—Schramm's Orchestra.

10:30 p. m. (WMAL)—Nit Wit Hour.

WMAL

7:30—Radio Joe and Budget Boys:

Thirty minutes of Fun, Frolic and Foolishness. Variety—Music—Song—Laughter and an occasional tear—Washington Over the Air.

Beware when told "It's just like Kotex"

WHEN a substitute claims to be "just like Kotex," ask where it was made. By whom. How. Is it used by leading hospitals?

Only when these questions are answered to your complete satisfaction, as Kotex answers them, can any substitute justify its claim, "just like Kotex."

After all, why take risks? You know the wonderful safety of Kotex—the world's standard in sanitary protection. In your own interest, we urge: when you buy sanitary napkins already wrapped, inquire: "Is this Kotex?" Thus make sure you get nothing but the genuine Kotex.

Every refinement of comfort is offered by Kotex. Its softness *lasts*. It is adjustable, disposable, and may be worn on either side. It is treated to deodorize.

KOTEX
Sanitary Napkins

YOU ARE CORDIALLY INVITED TO ATTEND

THE

1931-1932 SCHOOLS IN ELECTRIC COOKERY

TO BE

CONDUCTED UNDER THE SUPERVISION OF

MISS MARY E. TURNER

DIRECTOR HOME SERVICE BUREAU

POTOMAC ELECTRIC POWER COMPANY

Schools Will Be Opened
on the Following Dates at the Addresses Designated

Mon. October 12—Chestnut Farms Auditorium, 5618 Connecticut Ave.—2:00 P. M.
Mon. October 12—Chestnut Farms Auditorium, 2103 Rhode Island Ave.—8:00 P. M.
Tues. October 13—P. E. P. Co. Model Home, 10th and E Sts. N. W.—2:00 P. M.
Wed. October 14—Chestnut Farms Auditorium, 6714 Wisconsin Ave.—2:00 P. M.
Thur. October 15—Chestnut Farms Auditorium, 2103 Rhode Island, Ave.—2:00 P. M.
Friday October 16—Chestnut Farms Auditorium, 8237 Georgia Ave.—2:00 P. M.

The Schools in Electric Cookery will be continued weekly during the 1931-1932 season at the above addresses on the day of the week shown in the schedule.

—at 4 p.m.—"flat"!

. . . minutes seem like hours . . . the punch to finish the day gone

TODAY, please take a moment to find out why you are sluggish or low in spirits.

It is not easy to be "up and doing" when that body of yours seems to rebel against work or play.

So often the reason is simple—that good body of ours has "run-down" under the strain of our way of living * * * pressure of work and worry.

Those important precious red-blood-cells that mean so much to vitality become lowered in count * * * the hemoglobin percentage begins to fall and we wonder "what is the matter."

If this is your trouble why not take steps to overcome it—remembering that a "tired feeling" may be a warning * * * so are pimples, boils and paleness. A general run-down condition means a lack of normal resistance to infection and disease. A lagging appetite often leads to underweight and ill health.

For generations S.S.S. as a tonic has been helping people gain New Strength, better health and happiness. Its successful record of over 100 years in restoring strength and vitality to the blood surely warrants your giving it a good trial.

Why not start taking S.S.S. today?—the larger size represents a price saving.

It is a great protection to health and physical well-being to keep the red-blood-cell count up to normal. These cells build and sustain—they also remove impurities.

(Left) Microscopic view of healthy red-blood-cells. The blood stream should contain about 5,000,000 of these cells to the cubic millimeter. They carry nourishment and oxygen to every part of the body—they also remove impurities from the tissues.

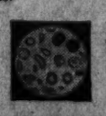

(Right) Weak red-blood-cells—only 60 per cent of normal strength—they lack the power to resist infection and disease or to rebuild flesh and to carry away the impurities. Such a condition is often responsible for body weakness, paleness, pimples and boils.

Enriches the Blood

SCHOOL IN FAIRFAX IS CLOSED BY BOARD

Small Attendance Prompts Transfer of Pupils at Andrew Chapel.

FAIRFAX BUREAU OF THE POST.
P. O. Box 245, Fairfax, Va.
Phone Fairfax 166.

The Fairfax County School Board, at its regular meeting, voted to close the Andrew Chapel School, on the Alexandria-Leesburg pike, about 4 miles west of Tysons Crossroads, and transport the pupils to the school at Vienna.

The Andrew Chapel School opened last month with only 33 pupils enrolled in the two rooms. As it did not meet the requirements for a two-room school, the elementary teacher was transferred to the Lee-Jackson School and all seven grades placed under the remaining teacher. A large delegation from the Andrew Chapel community appeared before the board yesterday protesting this action, stating that they would rather have the pupils transported to the larger school at Vienna than to have all seven grades under the one teacher.

There was some controversy between the board and the citizens over the proposed route of the bus and a committee, composed of Trustees F. W. Robinson, of Herndon; Herbert T. Williams, of Providence district, and Joseph Murphy, of Dranesville district, was appointed to confer with the patrons and select the route. It was agreed that the bus would run from Browns Mill to the Leesburg pike at Oliver's store, along the pike to the road into Bethel Chapel, and double back, and from there to Tysons Crosroads and Vienna. The contract for this route was awarded to J. V. Day, of Andrew Chapel. Both elementary and high school pupils will be transported along the route to Tysons Corner, where the high school pupils will be transferred to the McLean bus.

Loan to Be Sought.

The board instructed the chairman, Dr. F. W. Brooks, of Lee district, and Divisional Superintendent W. T. Woodson to apply for a State literary loan of $12,786.32 and to sign the necessary bond, to be used for the completion of the new Franconia School. This school, now under construction, is to cost $19,082.50 and is to contain four rooms and an auditorium.

It was brought to the attention of the board that a number of privately owned school buses which are under contract to the school board were inadequate and in one instance 72 pupils were being transported on a bus which has a capacity of only 40 passengers. Members of the board stated that inasmuch as the owners had contracted to transport the school children, they would either have to provide adequate and safe facilities, which complied with the State regulations, or surrender their contracts.

The board adopted a resolution for the high school pupils to take part in the Piedmont dairy festival at Manassas, Va., on October 31. The transportation problems were left to the county superintendent and the high school principals.

Adopts Teachers Policy.

The board adopted a policy in regard to teachers attending the District H teachers meeting. It was agreed that if the majority of teachers in a school desired to attend, the school would be closed and those attending the meeting would be paid and those not attending the meeting would lose the day's pay. In the event that a majority of the teachers of any school did not wish to attend, school would be held on regular schedule.

Divisional Superintendent Woodson reported that this year 712 pupils had enrolled in the six county high schools and 3,325 in the elementary schools, as compared with 660 high school pupils and 3,164 elementary pupils last year.

The board voted to indorse and adopt the resolution which was adopted last month by representatives, school trustees and divisional superintendent of District H, indorsing the program proposed by Dr. Sidney Hall, State superintendent of education, which would increase the State's contribution to the support of county schools throughout Virginia.

Fire Death Probe Report Concealed

Judge Says Grand Jury Found No Indictments in Miller Tragedy.

A sealed report on its inquiry into the deaths of Goodwin Miller and his family was delivered to Circuit Court Judge Walter T. McCarthy at Manassas, Va., yesterday by the Prince William County grand jury after hearing fifteen witnesses.

Judge McCarthy said no indictments were returned. The jury, he said, requested that the report be held secret, but he has not decided whether he will abide by its request.

It is reliably reported, however, that the report made several recommendations to the authorities for investigation which might aid in determining whether the deaths of Miller, his wife and his child, whose bodies were found on September 24 in their burned home near Kopp, Va., were accidental or homicidal.

About fifteen witnesses appeared before the grand jury, most of them neighbors of the Millers. Sheriff John P. Kerlin and Justice of the Peace Willard E. Lloyd, chief exponents of the murder theory, told of their investigation of the case.

Police Called to Restore Order at Citizens Meeting

Embers of the smoldering Cabin John fire tax fight which enlivened the last session of the Maryland State Legislature, burst into flame last night at the annual meeting of the Cabin John Park Citizens Association in the Glen Echo-Cabin John School. Montgomery County police were called to preserve order.

The fight against the fire tax bill in the legislature was led by W. B. Armstrong, recording secretary of the Montgomery County Civic Federation. In an effort to unseat Mr. Armstrong, the Cabin John Volunteer Fire Department members brought 16 new applicants for membership. When the applications were presented, however, Mr. Armstrong moved that they be tabled for a month. David Tuohey, president of the fire department, vehemently objected to this move. U. S. Commissioner C. E. Benson, former president of the fire department, also opposed the motion, but it was carried.

The 16 applicants then marched up to the table and demanded return of their applications and money, and, accompanied by ten old members, left the meeting. Just as the meeting was continued, the lights were turned off. Montgomery County police were summoned from Bethesda to prevent further disorder.

Officers elected were: Paul T. Hannen, president; Hugh E. White and Mrs. A. H. Schutz, vice presidents; B. B. Blackburn, secretary; Earl Lenoir, treasurer; A. C. Wilkins, chairman of the legislation committee; C. H. Godbold, chairman of the streets committee; A. H. Schutz, secretary of the membership and entertainment committee; P. T. Hannen, W. B. Armstrong and E. N. Maxim, delegates, and C. H. Godbold, Hugh E. White and Earl Lenoir, alternates, to the Montgomery County Civic Federation.

100 Attend Typhoid Clinic in Marlboro

More than 100 persons attended the typhoid fever clinic held yesterday in the Marlboro, Md., school as one new case of the disease was reported, bringing the total number to 20. The latest person to be reported ill lives near Lakeland, which has been one of the centers of the epidemic.

Another clinic will be held today in the Meadows colored school. Inoculations are given at the clinics, and the symptoms and means of avoiding the disease are explained.

Daily Legal Record

MONDAY, OCTOBER 5, 1931.
COURT OF APPEALS.

Present—Chief Justice Martin, Associate Justices Robb, Van Orsdel, Hitz and Groner.

Messrs. Charles W. Neill, Robert E. Freer, Thomas M. Ross and Nelson T. Hartson are admitted to this practice.

No. 5155. Parker vs. Sinclair; passed to December and appellant allowed to file reply brief.

No. 5433. Wilbur vs. Osage Oil & Refining Co.; Mr. Chester I. Long permitted to file brief as amicus curiae for Continental Oil Co. and parties allowed to file reply.

No. 5508. McLean vs. Quinter & Mercier et al.; docketed and dismissed.

No. 5323. Borum et al. vs. U. S.; reargument commenced by Mr. John H. Burnett for appellants, continued for appellee by Mr. Wm. H. Collins and concluded by Mr. Burnett.

No. 5349. Sproul vs. Radio Commission; argument commenced by Mr. N. B. Williams for appellant, continued by Mr. D. M. Patrick for appellee and concluded by Mr. Williams.

No. 4874. Heydrick vs. Burnet; hearing postponed to May, 1932.

No. 5374. Aquilius vs. U. S. A.; argument commenced by Mr. L. L. Whitestone for plaintiff in error, and Court declined to hear further argument.

Assignment for Tuesday, October 6: Special call—

No. 5376. Wilbur, &c., vs. Stuart. Attys., Graves, Wallace—Long, Nyce, McIntosh.

No. 5382. Palmer vs. Schnecker et al. Attys., Kelly & Nicolaides—Earnest, Springston.

No. 5390. Nelson vs. U. S. A. Attys., Schwartz—Rover.

No. 5408. Hurwitz vs. U. S. A. Attys., O'Shea, Burnett—Rover, Hughes.

No. 5410. Hanger et al. vs. U. S. A. Attys., Vandoren—Rover, Kirkland.

No. 5417. Pioneer Broadcasting Co. vs. Radio Commission et al. Attys., A. E. Cook—Patrick.

No. 5433. Wilbur, &c. vs. Osage Oil & Refining Co. Attys., Graves—Merillat.

No. 5447. University of Wisconsin vs. Radio Commission. Attys., Brown, Patrick.

General call—

No. 5157. Cover et al. vs. Burnet, &c. Attys., Swager, Sherley, F. DeC. Faust, C. F. Wilson—Charest, Savoy, Key, Thompson.

No. 5166. Madison vs. White. Attys., Andrew Wilson—Merillat.

DISTRICT SUPREME COURT.

October term commences Tuesday, October 6, 1931.

All justices will hear contested motions excepting Justices Proctor and Letts.

Justice Proctor will preside over Criminal Court 1 for empaneling of petit juries and the grand jury.

Justice Letts will begin an unfinished Equity case at 10 a. m., October 6.

Assignment of justices for October term, 1931:

Chief Justice Wheat, Motions Court; Justice Cox, District Court 1; Justices Gordon, Adkins and Luhring, Circuit Courts 1, 2 and 3, respectively; Justice Bailey, Equity Court 1; Justices Proctor and Letts, Criminal Courts 1 and 2, respectively.

The following business was transacted before Justice Adkins:

No. 79711. Montgomery County National Bank vs. John G. Darby; judgment for plaintiff against defendant for $2,324, with interest, attorney's fee and costs, and with leave to withdraw original note and copy. Atty., J. W. Whiting.

No. 80249. Home Credit Co. vs. George A. Addison et al.; judgment against defendant by default for 1994, with interest, costs and attorney's fee. Atty., F. B. Hoffman.

No. 76549. Eugene Pauth vs. U. S.; judgment for plaintiff against defendant for $5,117.50 and attorneys' fees. Attys., H. S. Ward and John W. Wood.

No. 76300. Jacobs Cut Flower Co. vs. Louise W. Dougherty; motion for counsel for plaintiff for leave to withdraw granted. Attys. for plaintiff, A. L. Sinclair, William Meyer Lewin.

No. 13392. Lunacy in re Vincenzo Marchitelli; Ferda Marchitelli appointed committee; bond, $3,000.

No. 52118. William O. Downey vs. Merchants Bank & Trust Co.; pro confesso ordered. Attys., W. C. Sullivan, A. H. Bell, F. J. Rice—Darr, Darr & Espey et al.

No. 52547. Susie E. Schafer vs. Frederick Schafer; investment authorized, Atty., W. C. Sullivan.

No. 53173. Lawrence A. Hopkins vs. May Havens; reference to examiner. Atty., W. C. Balderston.

No. 23977. Lewis vs. Reilly; trustee discharged.

Nos. 53419 and 53421. Independent Taxi Owners Association vs. F. C. Scheppach and James R. Fowler; each case, injunction pending hearing. Atty., Alfred D. Smith.

Nos. 53269 and 53270. U. S. A. vs. William W. Smallwood et al., and Jones et al.; decree for final injunction in each case and making pro confesso absolute. Attys., Leo A. Rover, J. B. Williams.

No. 53479. Katherine V. Renois vs. Harvey E. Renois; maintenance pending hearing. Atty., L. A. Block.

No. 53391. John R. Pinkett vs. National Benefit Life Insurance Co.; payment of check prior to receivership granted. Attys., A. H. Bell, M. E. and M. H. O'Brien—W. G. Gardiner, South Trimble, jr.

No. 12773. Lunacy in re Frank A. Langa; discharge ordered.

No. 51908. Katherine H. Maurel vs. Charles John Wynne; returnable first Wednesday, &c. Attys., W. C. Sullivan, Ray Neudecker—W. A. Coombe.

No. 53257. Catherine E. Marshall vs. John William Marshall; returnable first Thursday, &c. Attys., Albert A. Stern, A. Lyman.

No. 49756. Minnie Epstein vs. Samuel Epstein; order to pay auditor's fee. Attys., C. V. Deedel, J. Miller.

No. 53117. Central Hanover Bank & Trust Co. vs. Wardman Real Estate Properties; Harold H. Shaller allowed to file objections to foreclosures. Attys., Hamilton & Hamilton et al.—Wright & Ershler et al.

No. 2452. In re Swartzell, Rheem & Hensey Co.; hearing continued to October 7. Attys., Tobriner & Graham, Michael M. Doyle et al.

No. 2552. In re Abe Rosin; discharge ordered. Atty., J. W. Heilman.

No. 2060. District in re Benning Road; continued to November 9. Attys., W. L. Fowler, Thomas F. Cameron et al.

Indictments returned on Monday, October 5, 1931:

U. S. vs. Leroy Savoy, alias William Harris, U. S. vs. Robert E. Downey, violation section 826-b D. C. code; U. S. vs. Richard G. Williams, housebreaking; U. S. vs. William L. Taylor, U. S. vs. Arthur E. French, U. S. vs. Alonzo Saunders, alias Alonzo Budd, U. S. vs. Alonzo Saunders, alias Alonzo Budd, housebreaking and larceny; U. S. vs. John J. Madden, alias James J. Brill, U. S. vs. John J. Madden, alias John Joseph Madden, alias James J. Brill, U. S. vs. Joseph A. Bell, forgery and uttering; U. S. vs. Ernest Hill and Albert E. Applewhite, alias Albert White, alias James Smith, U. S. vs. Lem Harris, U. S. vs. Alice Jackson, alias Alice Johnson, alias Alice Williams, alias Alice Matthews, U. S. vs. John Lawson, grand larceny; U. S. vs. Harry V. Hazel, robbery; U. S. vs. Jases Fosbre, embezzlement; U. S. vs. Howard Lewis, alias Howard Boston Lewis, alias William Atkinson, alias John Southrop, blackmail.

Ignored—U. S. vs. Jack Snouffer, U. S. vs. Jack Snouffer, housebreaking and larceny; U. S. vs. Charles Thomas, grand larceny; U. S. vs. Edmond A. Jackson, assault with intent to commit robbery; U. S. vs. William H. Pierce, libel; U. S. vs. J. M. Hamby, alias J. L. Hamby, embezzlement.

PROBATE COURT.

In re Elaine B. Bildman; allowance granted. Atty., Leo Schlosberg.

In re Barbara Ostermayer; investment authorized and allowance granted. Attys., G. Percy McGlue, Thomas F. Burke.

In re Mary E. Wood et al.; reimbursement and allowance granted. Attys., James B. Flynn, Samuel J. L'Hommedieu.

Estate of Zoe Virginia Lowell; letters of administration granted to Charles T. Lowell; special bond, $1,000. Atty., Frank Stetson.

Estate of Nellie B. Tyler; will admitted to probate and letters testamentary granted to Nellie Edwards Taylor Rayner; special bond, $1,000. Attys., Whiteford, Marshall & Hart.

Estate of William Beuchert; will admitted to probate and letters testamentary granted to Lena Beuchert; special bond, $1,000. Attys., Peyser, Edelin & Peyser.

Estate of Lucy B. Chandler; will admitted to probate and letters testamentary to Washington Loan & Trust. Atty., Arthur Peter.

Estate of Andrew Parker; will admitted to probate and letters testamentary granted to Washington Loan & Trust Co. Attys., Arthur Peter, W. H. Baden.

Estate of Samuel A. Richardson; letters of administration granted to Mary E. Richardson; special bond, $1,000.

Estate of Charles H. Cox; will admitted to probate and letters testamentary granted to Mary A. Cox; special bond, $1,000. Attys., Michael M. Doyle, B. G. Garvey.

Estate of Carrie Boyd; letters of administration granted to Elisabeth K. Prender; bond, $7,500. Atty., E. K. Prender.

Estate of Charles Thomas; additional bond authorized. Attys., Simon, Koenigsberger, Young & Brez.

Estate of Mary E. Beach; petition for letters of administration. Atty., F. S. Morse.

Estate of Martha E. Pywell; petition for probate of will and letters testamentary. Attys., T. T. Golden, A. L. Geiger.

Estate of Anna J. Bailey; petition for letters of administration. Attys., A. L. Geiger, T. T. Golden.

Estate of Jennie Smith; petition for probate of will and letters testamentary. Atty., J. H. Wilson.

Estate of Lucy C. Bochner; petition for probate of will and letters testamentary. Atty., R. A. Harman.

Estate of Frederick D. Owan; petition for letters of administration d. b. n. c. t. a. Atty., W. B. Hampton.

Estate of Maud T. Jones; petition for probate of will and letters testamentary. Atty., C. F. Daw.

Estate of Sarah E. Cooke; petition for letters of administration. Atty., Harry J. Kane, jr.

Estate of Eleanor Ingle Pilson; will filed dated February 10, 1928; petition for probate of will and letters testamentary. Atty., F. A. Fenning.

Estate of Helen A. Porter et al.; expenditure authorized.

Estate of James C. Merrick; will admitted to probate and letters testamentary granted to Thomas F. Mitchell; special bond, $2,000.

Estate of Anna J. Bailey; letters of administration granted to Blanche Hand; bond, $15,000. Attys., A. L. Geiger, T. T. Golden.

Estate of Mary E. Beach; letters of administration granted to George H. Beach; bond, $2,500. Atty., F. S. Moise.

Estate of Frederick D. Owen; letters of administration d. b. n. c. t. a. granted to E. R. Owen; bond, $2,500. Atty., W. B. Hampton.

Estate of Robert E. L. Hall; petition and sale ordered. Atty., H. G. Robertson.

Estate of Edna F. Zetty; sale authorized. Atty., W. J. Donovan.

In re Emery Peter Smith; allowance granted. Atty., Arthur Hellen.

Estate of Marion F. Gitt; will admitted to probate and letters testamentary granted to Arthur C. Houghton; bond, $8,000. Atty., A. D. Smith.

Estate of Maud T. Jones; will admitted to probate and letters testamentary granted to Henry Hobart Talmadge; bond, $2,500. Atty., C. E. Dawson.

Estate of Wilhelmina W. Bauman; letters of administration granted to Oscar V. Bauman; bond, $1,000. Atty., F. J. Ehrhardt.

Estate of Stephen H. Smith; will admitted to probate and letters of administration c. t. a. granted to Parmelia Elizabeth Smith; special bond, $1,000. Atty., T. H. Patterson.

Estate of William C. Lynch; will admitted to probate and letters testamentary granted to David L. Pitcher; special bond, $1,000. Atty., Paul B. Elcan.

Estate of Sarah E. Cooke; letters of administration granted to Eva B. Niedomanski; special bond, $3,500. Atty., Harry J. Kane, jr.

Estate of Charles H. Parker; petition for probate of will and letters testamentary. Atty., E. Russell Kelly.

LAWSUIT.

No. 80338. The Washington Loan & Trust Co. vs. Max and Sophia Cohen; note, $1,650. Attys., Arthur Peter, J. W. Whiting.

DOCKETED JUDGMENTS.

No. 1906. Pearl Currey vs. Florence E. Hendershott; judgment in Municipal Court, $294.52. Atty., George C. Shinn.

No. 1907. The Washington Loan & Trust Co. vs. J. Lee Wilkinson; judgment in Municipal Court, $500. Atty., Arthur Peter.

MECHANIC'S LIEN.

No. 14761. Charles G. Barton & Sons vs. Standard Const. Co., Inc.; 5301 to 5309 Third st. nw., $237.

EQUITY SUITS.

No. 53507. George A. Lewis vs. Norborg Lewis; limited divorce. Atty., Jesse B. Adams, jr.

No. 53508. Richard R. Baker, &c., vs. Metropolitan Life Insurance Co.; accounting, &c. Attys., R. A. Harman, Harry S. Barger.

No. 53509. Ideal Barbeque & Sandwich Shop, Inc., vs. Salien H. Maysond et al.; forclose chattel trust. Atty., Milton W. King.

No. 53510. The Lincoln National Bank vs. Kate C. McLeond, &c.; creditor's bill. Atty., George F. Williams.

No. 53511. Richard Ochstadt, &c., et al. vs. George L. Ochstadt et al.; receiver, &c. Atty., George C. Gertman.

No. 53512. The W. D. Campbell Co. vs. Arthur M. Hyde, &c.; injunction. Atty., Edmund L. Jones.

No. 54513. Margery F. Manuel vs. William A. Manuel; limited divorce. Atty., Michael J. Lane.

UNITED STATES COURT OF CUSTOMS AND PATENT APPEALS.
Monday, October 5, 1931.

Present: Presiding Judge William J. Graham and Associate Judges Oscar E. Bland, Charles S. Hatfield, Finis J. Garrett and Irving L. Lenroot.

CUSTOMS

No. 3406. U. S. vs. Hori Bros. Toy swords. Argued by Mr. Charles D. Lawrence, Assistant Attorney General, for appellant, and submitted on brief by appellee.

No. 3411. European Trading Co. vs. U. S. Metals, wire netting. Argued by Mr. Jesse P. Crawford, for appellant, and Mr. Ralph Folks, for appellee.

No. 3422. U. S. vs. Bell & Howell Co. Lenses and mountings. Argued by Mr. Charles D. Lawrence, Assistant Attorney General, for appellant, and submitted on record by the appellee.

No. 3427. U. S. vs. Quong Sang Chong & Co., et al. Ramie fishing nets. Argued by Mr. Ralph Folks, for appellant, and submitted on brief by appellee.

No. 3410. U. S. vs. A. S. Neuberger et al. Reappraisement of artificial silk yarn. Argued by Mr. Ralph Folks for appellant, and by Mr. John R. Rafter, for appellee.

L. L. PERKINS
I WILL BOND YOU.
United States Fidelity & Guaranty Co.
Phone National 0013. Southern Bldg.

ALEXANDRIANS TOLD OF RELIEF PROGRAM

Representatives of Various Groups Are Present; Survey Being Made.

THE WASHINGTON POST BUREAU.
907 Prince St., Alexandria, Va.
Phone Alexandria 523.

Miss Helen Taylor, of the State Department of Public Welfare, addressed a meeting of representatives of various civic and fraternal organizations yesterday afternoon in the Alexandria City Council Chamber on the purpose of the social service and welfare program for the city. A survey is being made at the request of city council and the services of the trained investigators from the State department are given to the city. When the survey is completed a program for relief work is to be worked out.

Miss Taylor distributed questionnaires to be returned to her, and a special form to be filled in by the ministers outlining their present activities and manner of handling relief work. The Rev. Percy Foster Hall was present from the Ministerial Association and stated a meeting of that body will be held this morning when he will distribute questionnaires.

The meeting was attended by approximately 40 persons. Organizations represented were Florence Crittenden Mission, American Legion, American Legion Auxiliary, King's Daughters, City Health Department, American Red Cross Chapter, Business and Professional Women's Club, Anne Lee Memorial Home, Childrep's Home and Day Nursery, Salvation Army, Girl Scouts, Alexandria Hospital, Girls' Friendly Society, Daughters of the Confederacy, St. Vincent de Paul Society, United Charities, Kiwanis Club, Rotary Club, Antituberculosis Society, Woman's Missionary Society of the Methodist Episcopal Church South and of St. Paul's Episcopal Church.

Miss Taylor is at the George Mason Hotel each morning from 9 to 10 o'clock subject to call from any one interested in this work.

Mayor Edmund F. Ticer presided at the meeting.

Registration of the unemployed of Alexandria will be conducted today in the city health office, in the city hall building, in accordance with the State-wide survey of unemployment being made by the Reed committee, of Richmond. Dr. W. Lewis Schaffer, city health officer, will be in charge of the work.

G. O. P. Women's Group Is Praised in Arlington

Dr. Victor Myers, member of the Arlington County Republican committee, in addressing a meeting of the League of Republican Women of Arlington County, stressed the value of united effort and congratulated the organization on its spirit in advancing the county.

"Nothing can be accomplished without organization, and the success of the Republican candidates at the coming county election Tuesday, November 3, depends largely on the work now in progress," he said.

THE BROADMOOR TAXI CORPORATION
Announces that no changes have been made in our zones or our low rates.

"FOR YOUR HEALTH'S SAKE" SWIM 50¢
Men & Women Daily
AMBASSADOR HOTEL — POOL

Our Reputation For House Wiring
Is your guarantee of satisfaction and careful workmanship. Ask any of our customers!
Six-Room Houses Completely Wired For Electricity, $105.00
Liberal Time Payments.
C. A. MUDDIMAN CO.
911 G St. Nat'l 0140-2622
Organized 1888

Silent Automatic OIL HEAT
IS DEPENDABLE
1218-20 N.Y. AVE. N.W.

Do You Have These Complexion Defects?
Pimples, Enlarged or Clogged Pores, Roughness and Dryness
Then try the Resinol treatment—Resinol Soap to cleanse and reduce the pores—Resinol Ointment to clear away the pimples, roughness, dryness. The treatment that changed many an ugly skin to one that is clear and velvety.
Sample each free. Write Resinol, Dept. 56-E, Baltimore, Md.
Resinol

LANSBURGH'S
7th, 8th and E Sts.—NAtional 9800
No Connection With Any Other Washington Store

Choose Any One of These
Three Simmons Beds
$27.75

"Simmons" and "quality" are synonymous! Just imagine, though, being able to purchase a famous Simmons bed—completely equipped with a Simmons or Rome double decker coil spring and an inner spring mattress—at this remarkably low price. Choice of five popular models, including Windsor, cane or solid panel. Sizes 3 ft. 3 ins., 4 ft., 4 ft. 6 ins.
BEDWEAR—THIRD FLOOR

Denim Covered Living Room Suites
$69

Beauty and comfort score a big success in this 2-pc. Living Room Suite. Famous Lawson design in rather modified terms—with spring-filled reversible cushions and walnut finished hardwood frame. Choice of four beautiful coverings—tan, blue, grey or black—covered all over in same material. One of its best features is the amazingly low price.
FURNITURE—FIFTH FLOOR

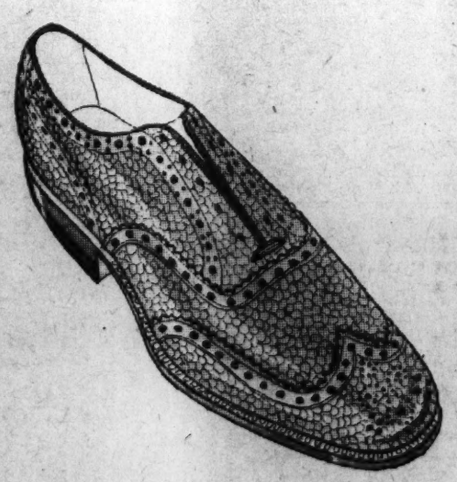

Shoes Fashioned From a Young Man's Point of View $5.95

Shoes that retain their good looks through months of hard wear. A broad statement maybe—but we know our shoes. Scotch grain, wing tips, heavy soles and leather heels. Also plain black or tan Danish calf dress oxfords. See them!
SHOES—SECOND FLOOR

This Season's Most Popular Wash Fabrics
29c Yard

Ideal for school frocks, house dresses, pajamas, and countless other necessities—are these popular prints. Plain or printed rayons, cotton tweed and zephyr prints—lovely designs on backgrounds of rich autumn shades or pastels. All tub-fast, of course.
WASH GOODS—THIRD FLOOR

Phone Order to Jane Stuart, National 9800
Remember, if you can't get downtown, Jane Stuart will be glad to shop for you.

Great Falls Fires Destroy Two Homes of Pair in Week

Heartbroken at the loss of a second home in a week by fire, Mrs. Denton Connor, 75 years old, of Great Falls, Md., last night prepared to remain awhile longer in the temporary residence she had hoped to abandon yesterday.

Last Tuesday the home of Mr. and Mrs. Connor was destroyed by fire, which burned the two-story frame structure to the ground. They moved to a small house nearby which was loaned to them while repairs were being made to another house they planned to occupy.

This house caught fire yesterday morning and also was completely destroyed. District firemen refused to respond to the alarm because it was not on Government property and Bethesda Volunteer Fire Department was called. The volunteers battled with the flames more than an hour, but ware unable to save the structure.

M'DONALD MINISTRY TO FACE EARLY VOTE

Cabinet Conference Decides on Immediate Elections; Foes Plan Fight.

London, Oct. 5 (A.P.).—The British cabinet decided unanimously tonight to call an immediate general election, it was announced authoritatively following a late session.

No formal official statement was given out at the close of the meeting, which lasted two hours, but it was learned the election campaign will be fought by the national government on the basis of a manifesto to be issued by Prime Minister Ramsay MacDonald.

The unanimity of the decision was taken to indicate that Sir Herbert Samuel and the other Liberals, whose attitude during the last few days has been doubtful, have thrown in their lot with the prime minister and will give him their wholehearted support.

The cabinet's decision followed closely the announcement that a group of 22 Liberal members of Parliament, including Sir John Simon, had pledged their unqualified support to the prime minister.

Mr. MacDonald also visited David Lloyd George, veteran Liberal leader, at his country home at Churt earlier today and conferred with him at some length.

It was understood the prime minister's manifesto will ask for a free hand to deal with the British situation. It is expected to be "the doctor's mandate," which he already has declared to be necessary.

Nothing was known tonight about what attitude he will adopt regarding a tariff policy, but it was considered certain it would be one to which all of the sections forming the national cabinet could adhere.

Parliament will be prorogued Wednesday, as was previously arranged, and it is expected to be dissolved Thursday in which event the election would take place October 28.

The official announcement on these matters will not be made, however, until Mr. MacDonald has conferred with King George, which he will do tomorrow.

Scarborough, England, Oct. 5 (A.P.).—The annual conference of the Labor party today urged that new international negotiations be started immediately to cancel all war debts and reparations.

This position was expressed in a resolution presented by Arthur Henderson, foreign secretary in the recent Labor government and new leader of the party in place of Prime Minister Ramsay MacDonald.

The resolution was one of several that form the platform on which the anti-MacDonald Labor forces will stand in the next election. The party reaffirmed its belief in socialism as providing "the real solution of the evils resulting from unregulated competition on one hand and domination of the vested interests on the other."

Other resolutions include a declaration that the government should sponsor "drastic and far-reaching reductions" in all fighting services at the disarmament conference to be held in Geneva next February, and a demand for public ownership of the nation's coal mines.

Saady Hamder Sought Here.

A letter asking the aid of The Post in locating Saady Hamder, 18-year-old youth of Butler, Pa., who is supposed to be in this city, was received yesterday. The letter, from Pete Hamder, his brother, said important business awaited his return. He was described as being tall, of dark complexion, hair, and eyes.

The Weather

TODAY'S SUN AND TIDE TABLE

	A.M.	P.M.
Sun rises.....	6:08	
Sun sets.....	5:45	
High tide..	2:42	3:19
Low tide..	9:50	3:44

WEATHER CONDITIONS.

U. S. Dept. of Agriculture, Weather Bureau, Washington, Monday, Oct. 5—8 p. m.

Forecast for the District of Columbia—Partly cloudy and continued warm Tuesday and Wednesday; gentle southwest winds.

For Maryland—Partly cloudy and continued warm Tuesday and Wednesday; moderate southwest winds.

For Virginia—Partly cloudy Tuesday and Wednesday; continued warm; gentle southerly winds.

Pressure is low over the Gulf of St. Lawrence, Father Point, Quebec, 29.82 inches. Another disturbance is central over Manitoba. The Pas, 29.76 inches. Pressure is relatively high over the South Atlantic and Middle Atlantic States and southeast of Newfoundland, Elkins, W. Va., 30.22 inches, and Cape Race, Newfoundland, 30.26 inches, and it is also high off the north Pacific coast, North Head, Wash., 30.26 inches. Another area of high pressure is central over Quebec, Doucet, 30.18 inches. Showers have occurred in the Ohio Valley, the western lower lake region, the lower Missouri Valley, and along the Gulf coast, while rains have ocurred in the North Pacific States. The temperature has risen in the northern Plains States, and has fallen in the lake region, Idaho, Nevada and western Wyoming.

Local Weather Report.

Temperature—Midnight, 65; 2 a. m., 63; 4 a. m., 61; 6 a. m., 60; 8 a. m., 63; 10 a. m., 73; 12 noon, 80; 2 p. m., 82; 4 p. m., 82; 6 p. m., 79; 8 p. m., 72; 10 p. m., 68. Highest, 84; lowest, 60. Relative humidity—8 a. m., 79; 2 p. m., 48; 8 p. m., 79. Rainfall (8 p. m. to 8 p. m.), none. Hours of sunshine, 8½. Per cent of possible sunshine, 75.

DEPARTURES FROM NORMAL.

Accumulated excess of temperature since January 1, 1931, 622 degrees; excess of temperature since October 1, 1931, 37 degrees.

Accumulated deficiency of precipitation since January 1, 1931, 4.63 inches; deficiency of precipitation since October 1, 1931, .39 inch.

Temperatures and Precipitation.

Temperatures and precipitation in other cities for 24 hours ending 8 p. m., Monday.

	Highest Sun. Mon.	Lowest Mon. night.	Rain- 8 p. m. fall.
Washington, D. C.	84	61	78 ....
Asheville, N. C.	84	48	72 ....
Atlanta, Ga.	84	64	78 ....
Atlantic City, N. J.	74	66	70 ....
Baltimore, Md.	86	62	76 ....
Birmingham, Ala.	92	68	82 ....
Bismarck, N. Dak.	74	44	52 ....
Boston, Mass.	84	58	72 ....
Buffalo, N. Y.	70	54	66 0.01
Chicago, Ill.	82	68	68 ....
Cincinnati, Ohio	82	66	68 ....
Cheyenne, Wyo.	72	52	66 ....
Cleveland, Ohio	80	62	72 0.28
Davenport, Iowa	80	64	72 ....
Denver, Colo.	78	52	70 ....
Des Moines, Iowa	74	58	66 0.01
Detroit, Mich.	82	64	74 0.24
Duluth, Minn.	64	42	50 ....
El Paso, Tex.	90	60	86 ....
Galveston, Tex.	86	76	80 ....
Helena, Mont.	82	50	74 ....
Indianapolis, Ind.	84	66	74 0.06
Jacksonville, Fla.	82	72	76 ....
Kansas City, Mo.	82	68	74 ....
Little Rock, Ark.	84	68	80 ....
Los Angeles, Calif.	80	62	70 ....
Louisville, Ky.	72	68	68 0.06
Marquette, Mich.	60	50	54 ....
Memphis, Tenn.	88	66	78 ....
Miami, Fla.	84	74	80 0.16
Mobile, Ala.	86	70	78 0.48
New Orleans, La.	84	74	78 0.12
New York, N. Y.	82	62	74 ....
North Platte, Nebr.	84	52	74 ....
Omaha, Nebr.	76	68	72 0.04
Philadelphia, Pa.	84	62	74 ....
Phoenix, Ariz.	96	66	92 ....
Pittsburgh, Pa.	80	62	76 0.09
Portland, Me.	70	56	66 ....
Portland, Oreg.	84	52	82 0.16
Salt Lake City, Utah	86	60	72 ....
St. Louis, Mo.	82	70	78 0.06
St. Paul, Minn.	70	46	64 ....
San Antonio, Tex.	92	68	82 ....
San Diego, Calif.	74	64	70 ....
San Francisco, Calif.	68	54	58 ....
Santa Fe, N. Mex.	70	48	64 ....
Savannah, Ga.	84	68	74 ....
Seattle, Wash.	58	52	56 ....
Springfield, Ill.	88	68	78 ....
Tampa, Fla.	88	70	80 ....
Toledo, Ohio	84	64	76 0.14
Vicksburg, Miss.	86	66	78 0.02

River Bulletin.

Harpers Ferry, W. Va., Oct. 5.—Potomac and Shenandoah Rivers clear.

Ritchie Is Favored As Next President

Calvert County, Md., Will Vote for Him in 1932, Democrats Told.

Calvert County, Md., for 50 years in the Republican columns before it voted by 13 votes to return Albert C. Ritchie as governor at the last election, will vote "to elect Ritchie President in 1932," Thomas Younger, chairman of the Democratic State central committee for the county, last night told the North Beach Democratic Club at a meeting in Pythian Temple.

Dr. Grafton D. P. Bailey, past mayor of North Beach, Md., and Michael J. Lane, present mayor, also addressed the club, predicting Hoover will receive the Republican nomination for President in 1932, and that Ritchie, as Democratic nominee, will defeat him.

Members were urged to declare intentions of becoming citizens of Calvert County before noon next Tuesday, in order to be eligible to vote in the next presidential elections. Complaint was made by speakers, including John W. Hayes, president of the club, that real estate in North Beach is overassessed. Chairman William Ward, of the Calvert County commissioners, was asked to appoint assessors who are residents of North Beach.

Barcroft Mass Meeting.

Another political mass meeting will be held tonight under the auspices of the Barcroft School and Civic League in the community house at 8 o'clock.

The speakers will be candidates for sheriff, for commissioner of revenue and for Commonwealth's attorney.

Court Committees Named by Ritchie

Governor Announces Selections to Serve on Juvenile Benches.

Gov. Albert C. Ritchie of Maryland yesterday announced the names of persons chosen to serve on the juvenile court committees of the various counties of Maryland. Five persons were named for each county in accordance with the provisions of the act providing for establishment of county juvenile court judges.

The members of each committee are to recommend to the governor the name of a person whom they consider qualified for the office, the law providing that the appointee must be a member of the bar of the Maryland Court of Appeals.

Committees are announced as follows: Montgomery County, Dr. Jacob W. Bird, Sandy Spring; Capt. W. B. Armstrong, Cabin John Park; Dr. Edwin W. Broome, Rockville; Miss Estelle Moore, Sandy Spring, and County Commissioner Lacy Shaw, Silver Spring. This committee will meet Thursday night at 8:30 o'clock in Commissioner Shaw's office in the Bethesda County Building to organize. Mr. Shaw announced last night.

Prince Georges County: Mrs. J. Enos Ray, Hyattsville; Joseph Addison, Bowie; Arthur C. Keefer, Mount Rainier; Mrs. Frank Scrivener, Upper Marlboro; Mrs. Mary W. Browning, Riverdale.

Hungarian Royalist Kills Self.

Budapest, Hungary, Oct. 5 (A.P.).—Bela Friesberger, general secretary of the Hungarian Royalist organization, committed suicide by hanging today, police said, because he was suffering from privations.

2 Army Fliers Killed As Plane Strikes Wire

Montgomery, Ala., Oct. 5 (A.P.).—Lieut. James E. Adams, 36, of Huntington, Long Island, and Private Fred Applewhite, 22, of Bolton, Miss., were killed late today as their plane struck a high-tension wire at the edge of Maxwell Field here. Lieut. Adams was an instructor at the Air Corps tactical training school and Private Applewhite was a student flier.

Beautifies

***Instantly* Renders**

an irresistible, soft, pearly loveliness that will add years of youth to your appearance. The effect is so delicate and natural, the use of a toilet preparation cannot be detected. Lasts thru-out the day without rubbing off, streaking or showing the effect of moisture.

GOURAUD'S ORIENTAL CREAM

White, Flesh and Rachel Shades

Store Hours, 7 A.M. to 5 P.M., Saturdays, 1 P.M.

Whatever *Your* Fall Painting Requirements

GENASCO ROOF COATING
U. S. DECK PAINT
"BARRELED SUNLIGHT"
CALCIMO SANITARY WALL COATING
WINDOW GLASS

—they can be supplied to most decided advantage at Reilly's.

¶Our stocks include practically all paints, varnishes and stains of outstanding quality, and we are Washington Distributors for many—such as U. S. Deck Paint, "Barreled Sunlight," Du Pont products and others.

¶It's no trouble at all to make estimates for you.

Specially Low Prices

HUGH REILLY CO.

PAINTS & GLASS

1334 New York Ave.—Phone NAt. 1703

Read The Post's New Classified Ads

Highest Scientific Authorities OFFICIALLY APPROVE sunshine vitamin-D

Bond Bread

AN everyday food to supply the extra sunshine vitamin-D everyone *must* have! What a boon! For the children—who need every health-building, strengthening help they can get. For older people—to help them fight off illness, to lengthen the span of life!

For years scientists have wished there could be such a food. For years they have tried to find a way to give sunshine vitamin-D to the world through an inexpensive, tasty food of everyday use.

Officially accepted by the American Medical Association

And now a way has been found. Through Bond Bread—wholesome, home-like Bond Bread—for nearly 15 years the favorite bread of American housewives.

EVERY LOAF GUARANTEED TO GIVE YOU THE EXTRA SUNSHINE VITAMIN-D YOU NEED

And what do the scientists say? What do their tests prove? They find (and they say to you) that now Bond Bread does give all the extra sunshine vitamin-D you need. That one to two slices each meal will do it.

And they have set their seals of approval on Bond Bread to assure you, to guide you.

Your grocer has this more healthful Bond Bread. It is the same delicious home-like loaf whose rising is stopped at the Flavor-Peak. It is the *only* bread that gives you the extra sunshine vitamin-D you need. And the price (even with this priceless improvement) is just what you have been paying.

Ask your grocer for sunshine vitamin-D Bond Bread today.

Guaranteed by General Baking Company

This bread brings you the extra sunshine vitamin-D you need

Approved and Approved by Bureau of Foods, Sanitation and Health

Approval gives assurance that the product has been tested for the food and vitamin values claimed for it.

Segl APPROVAL TESTED AND PROVED

A food product approved by Child Life has been expertly examined as to its health values.

Certified and Approved by The Parents' Magazine Bureau of Foods, Sanitation and Health

In testing food products, Parents' Magazine has the counsel of recognized health experts.

ACCEPTED THE HOME MAKING CENTER

Everything shown at this permanent exhibit has passed rigid tests of merit and reliability.

PHYSICAL CULTURE

The approval of Physical Culture Institute of Nutrition testifies to the nutritive value of a food.

Wisconsin Alumni Research Foundation

UNIVERSITY OF WISCONSIN MADISON WISCONSIN — CHICAGO OFFICE 1801 THE ROOKERY

February 16, 1931

TO WHOM IT MAY CONCERN:

This is to certify that the incorporation of Vitamin D in the products of General Baking Company by the Steenbock Process and under control of THE PAEDIATRIC RESEARCH FOUNDATION OF TORONTO is fully authorized by the undersigned under Letters Patent of the United States, No. 1,680,818 to Steenbock and owned by Wisconsin Alumni Research Foundation.

WISCONSIN ALUMNI RESEARCH FOUNDATION

By H. L. Russell
Director

Paediatric Research Foundation OF TORONTO

67 COLLEGE ST. TORONTO, CANADA

To Whom It May Concern:

We have bestowed upon the General Baking Company the exclusive right to make available to the American public through Bond Bread and other bread, that vital food element known as the "sunshine" vitamin, or vitamin "D".

We assume the responsibility continuously to analyse the product to insure and guarantee that all such loaves made shall supply said vital food element to the degree that our research has proved to be adequate and efficacious.

Since ours is a non-profit institution, our paramount interest is public service

THE PAEDIATRIC RESEARCH FOUNDATION OF TORONTO

T. G. H. Drake
T. G. H. Drake, M. D.
Secretary Paediatric Research Foundation

Bond Bakers Sunshine Program—WMAL—Mondays and Wednesdays, 6:00 P. M.

FOR HAPPIER HEALTH look for the above emblem that marks each Bond Bread wrapper . . . Bond Bread is the *only* bread that gives you the extra sunshine vitamin-D you need . . .

WOODWARD & LOTHROP

10th 11th F and G Streets

wear a SCARF and be smart

If you are interested in increasing your chic—who is not—you will find the addition of several smart scarfs to your Autumn wardrobe quite the means of doing it. But, you must be mindful of the way you wear them, because the Paris designers who, by the way, introduced a number of the scarfs in this perfectly grand new collection, also introduced the new way of wearing them.

We have sketched a few to give you an idea of how much smartness there is in a scarf—particularly these scarfs. So we must repeat—wear a Scarf, wear it in the Paris manner—and be smart.

Maggy Rouff designed the original of this chic scarf—in three tones of silk crepe—and it achieves that new "high-neck" look beautifully—$5.

Rodier is responsible for this smart scarf that may be worn any number of ways—and is very good in Patou's overgrown four-in-hand, $12.95.

Adding chic and charm to an afternoon dress, this chic "cowl" simply ties at the back, $2.95.

A chic twisted effect is achieved in the printed silk scarf—sketched, in red and black, $1.95.

The Persian influence is seen in this new crepe Ascot with its appliqued design, $2.95.

Not sketched—Very brief but chic is the silk-lined wool scarf that "slips through," $2.95.

NECKWEAR, AISLE 15, FIRST FLOOR

Fifth Avenue Fashions

ACCENTUATES SLIMNESS.

It's the new wrap-around slip that follows the shaping of the figure.

It's made from a length of material.

No seams to cause conflicting lines to the outer garment.

Wrapped arrangement makes it shadow proof.

The selvedge edge of the material makes a smart neat finish for the lower edge of the slip.

The side edges of the slip may be finished with a picot edge or rolled-in hem. This is about all the sewing required to make it, save for a few darts through the bodice, and to tack the shoulder straps in place.

It's straight from Paris.

You'll be thrilled with the easy manner in which it is made.

The back too, has perforations for deep V—for evening wear. The upper and lower edge may be trimmed with lace.

Crepe de chine, crepe satin and flat crepe are popularly used.

Style No. 900 may be had in sizes 12, 14, 16, 18, 20 years, 36, 38 and 40 inches bust. Size 16 requires 2⅛ yards of 35-inch material.

Price of pattern 15 cents. Address Fashion Dept., The Washington Post, Fifth avenue and Twenty-ninth street, New York City.

The Washington Post,
Fashion Department,
Fifth Ave. and Twenty-ninth st.,
New York, N. Y.

Inclosed is 15 cents. Please send to

.....
(Write Name Clearly)

.....
(Street and Number)

City..... State.....

Pattern No..... Size.....

Wives of Tomorrow

FRANCES M'DONALD

OPINIONS WANTED.

DEAR FRANCES McDONALD: I feel brokenhearted and completely at sea and want you to ask those who read your column to help me. The older women especially, as they seem to have a calmer view of most everything. And right now I can not see anything calmly at all. I know I can not be wrong in my demands but perhaps am wrong in the way I have presented them. I hope they will not tell me that I have wasted my love on a man unworthy of it. I could not bear that. What I do hope is for some help in making him see things as I see them. I will try to be brief, but must begin at the beginning.

I met him just seven years ago. We fell in love at sight. At that time we could have married and so planned. Then his dad died suddenly. That left him with a family to help. All thought of marriage had to be temporarily abandoned. But we never even thought of parting or giving each other up. Three years passed, years of intense loving and patient waiting. Just as we were beginning to dare think of marriage again, his mother had a stroke. That meant months of terrible expense. He told me then that we must give up all thought of ever marrying. I agreed. That was four years ago. In all that time he has continued all the time as my lover, just as when we were engaged. The fact of his misfortunes seemed to me no justification for my curtailing his privileges, since his feelings toward me remained the same and mine toward him. In fact, to have done so would have seemed to me selfish and material. So I have believed myself his only love for seven years.

Now I have heard that he has for the past four years been going with another girl and taking still others to dinner, or to shows. All this time never even mentioning these things to me. I at first could not believe it. But I made inquiries and have found out that he went with this one girl for years before we met and never really broke with her at all. I frankly asked him for his side. He said all that I had heard was correct and said "What of it?" I asked him where I came in and our love. And he said "Why you have known for seven years and we could never marry." And then came the part that broke my heart. He actually seems to believe that his inability to make me his wife, automatically relieves him of any fidelity or loyalty toward me! His view is that if we were engaged he would discontinue his attentions to others, but since we can not be engaged he is free. How can I make him see that my willingness to forego marriage for his sake entitles me to greater, rather than less, loyalty at his hands? He can not see this at all. And will not give it. He says the other girl would wonder what was wrong if he gave her up after all these years, and he puts that ahead of my claims. Which, of course, he does not acknowledge. He says I have no claims. Because I knew from the start that no marriage was possible and no engagement existed.

Of course he has never harmed me in any way. I do not have any claim in that sense. That is why his attitude is such a shock. He would not dream of doing anything unmanly in that regard. But has certainly continued to accept the privileges of a fiance. To that he answers that no one could expect a man to do otherwise when the girl was willing. Which is too terrible for words. How can I make him see? I want him to give up all others as he would have if we had married. Am I unreasonable? Am I a fool? Is there any way to account for his failure to see that my attitude all these years was one of generosity rather than laxity? "BARBARA."

Not a chance, Barbara. A man possesses sensibility or he does not. This man is constitutionally incapable of comprehending your position or your view. He has a one-track mind and a set of ready-made opinions. The larger issues of life are entirely over his head. To him there are just two sets of men—married men and single men—and two sets of rules for their behavior!

There are millions such as he—emotionally as finely tempered as a cigar store wooden Indian. The readers may be more comforting, but our advice is to accept his own estimate of himself and give him up. He probably never in his life considered marrying any one. Never in his life felt the man's urge to possess—and to protect. A few dinners, a few stolen kisses are his idea of manly passion, and the means by which he gets them matters little.

Daily Cross-Word Puzzle

ACROSS.

1 Mineral spring
4 Chisel for breaking ore
7 Tree of Mediterranean region
12 A limb
13 Mineralized rock
14 Unaccompanied
15 Worm for bait
16 Deputed
18 Border on
20 At no time
21 Uninhabited
23 Machine for grinding
27 A hint
28 Finish
30 Born
31 Divided
34 Seasoned
36 Long-handled receptacle
37 Knock
39 Deer
40 Wide-mouthed pitcher
42 Returns
46 Vigilant
48 An entreaty
49 Crosses in traveling
53 Sphere
54 Made of a cereal grass
55 Wrath
56 Pastry
57 Correct
58 Inspect
59 Perpetually (poetic)

DOWN.

1 Fruit or vegetable relish
2 Search through
3 Waylay
4 The Supreme Being
5 Sphere of action
6 Mark for omission
8 Warning of danger
9 Decay
10 United
11 Article of furniture
17 Levels
19 Journey
22 Oblique look
24 Intrude
25 Confederate general
26 Conducted
29 Javelin
31 That girl
32 In what way?
33 Venturer
35 Noose
38 Country in Asia
41 A bird
43 Severe
44 Uncanny
45 Sword
47 Grant temporary use of
49 Pedal digit
50 Butt
51 Consumed
52 Put

YESTERDAY'S ANSWER.

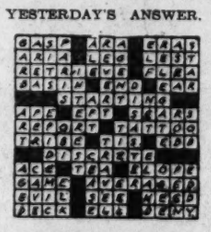

(Copyright, 1931.)

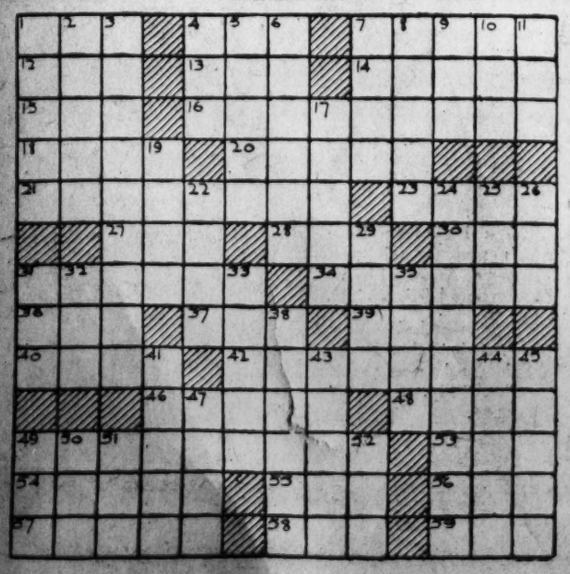

BUCK ROGERS, 2431 A. D. — Finds Huer — More strange adventures in a full color page every Sunday. — By Phil Nowlan and Dick Calkins

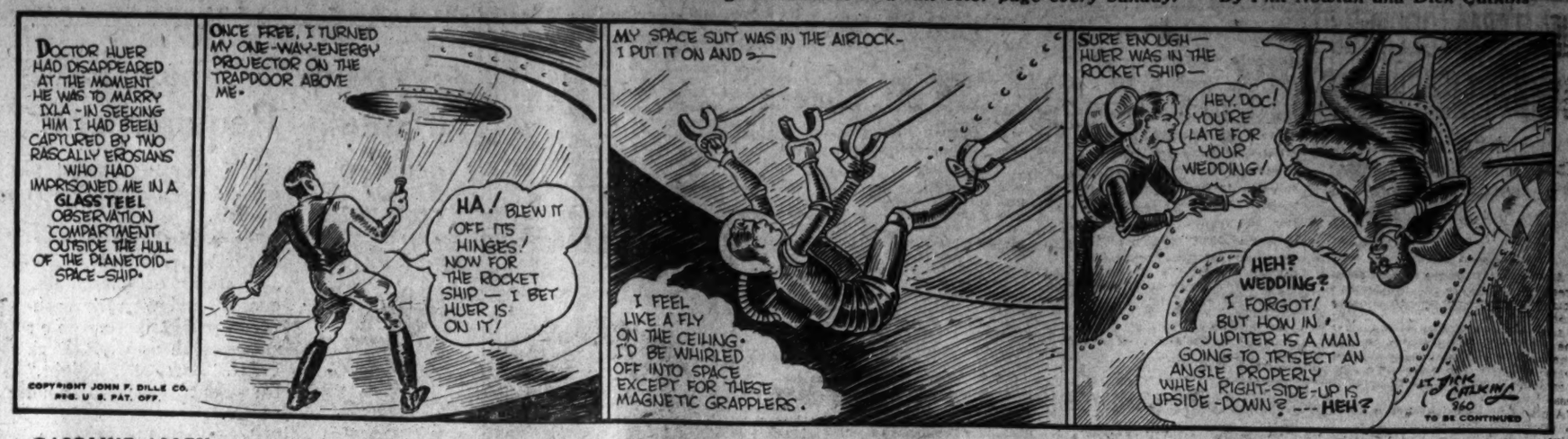

GASOLINE ALLEY — Don't miss this feature in colors in The Sunday Post. — Anything to Oblige

MINUTE MOVIES — (All rights protected by the George Matthew Adams Service. Trade Mark Registered U. S. Patent Office.) — By Ed Wheelan

BOBBY THATCHER — Cousin Essie — By George Storm

THE GUMPS — Follow the Gumps in the colored Comic Section of The Sunday Post. — C. O. D.

WINNIE WINKLE, THE BREADWINNER — See the Winkle family in colors in The Sunday Post. — General Nuisance

Baby Mine

NEW TERM OPENED BY SUPREME COURT

251 Cases Presented After Motions in Old Causes; Meets Again Monday.

(Associated Press.)

A new grist of controversies was presented yesterday to the Supreme Court as it reconvened after a four-month recess.

A large crowd of spectators packed the historic chamber at the Capitol, where the court has been meeting for 70 years, as the black-robed justices filed into the room to begin the 143d session.

A number of lawyers were admitted to practice, a few motions were received in pending cases, and 251 cases were presented for the court's consideration.

It all consumed less than an hour. Then the court, headed by Chief Justice Hughes, walked gravely from the room. Another session will be held next Monday to receive oral arguments and announce the cases that will be reviewed. In the meantime, the justices will work on pending cases.

All of the justices appeared to be in as good physical condition as when the court adjourned last June, although several were indisposed for brief periods during the recess.

Kingsford-Smith Halts Hop on Doctor's Advice

Athens, Greece, Oct. 5 (A.P.).—Wing Commander Charles Kingsford-Smith, who left Australia September 24 in an attempt to establish a new record time for an airplane flight from Australia to England, was under the care of a nerve specialist here today.

Hope of beating the record of J. A. Mollison, Australian flier, who flew the distance in les than ten days, is now gone, but Kingsford-Smith hopes to get away again tomorrow. He wanted to take off today, but his physician would not permit it.

Halloween Celebration Plans Arouse Interest

Plans for Washington's civic Halloween celebration were discussed last night at a meeting of the general committee completing arrangements for the first city-wide observance of the festival. William A. Roberts, chairman of the committee, presided at the meeting, held in the District Building.

A committee composed of A. K. Shipe, B. A. Bowles, Mrs. Clara Wright Smith, Mrs. Henry Grattan Doyle, Dewey Zirkin and C. A. Lavigne was elected to supervise the distribution of prizes. Seven silver cups will be awarded for the best floats and costumes. Many entries have been received and a number of out-of-town organizations have asked for positions in the line.

Clapper to Address Ad Club.

Raymond Clapper, manager of the Washington bureau of the United Press, will address the Advertising Club of Washington at the National Press Club today at 12:30 o'clock on the subject, "Accuracy in the News." This is the first of the series of notable programs that have been prepared.

Series Upsets Ancient Supreme Court Custom

(United Press.)

Baseball yesterday forced the Nation's supreme judicial assemblage to waive a precedent of 142 years' standing.

The Supreme Court reconvened for its 1931 term, and custom decreed that it call on President Hoover and inform him in solemn dignity that it was ready to do business.

But the President went to the world's series game in Philadelphia.

The court deferred its visit until later in the week.

Crew of Nautilus Home, Exhausted

Hardships of Arctic Submarine Trip Mark Explorers.

New York, Oct. 5 (A.P.).—Eleven men who forced the nose of the decrepit submarine Nautilus to within 350 miles of the North Pole, came home today with the imprint of suffering on their faces.

Sleepless nights, poisonous air, cold that bit into the bone, and a vain struggle to keep faltering machinery to its task during a two-months' battle across the Atlantic and up into the Arctic, had plainly worn them out.

"I'd do it again, but never, never again under the same conditions," said Ralph D. Shaw, veteran submarine expert of Bridgeport, Conn., who acted as chief engineer on the trip. Shaw disclosed that the hardships of the journey finally got on the nerves of some of the crew but he refused to elaborate beyond saying: "There was some grumbling. We had a lot to contend with."

Ambassador of Cuba Returns From Europe

(Associated Press.)

Ambassador Ferrara, of Cuba, and Senora de Ferrara returned to Washington yesterday from Europe.

The Ambassador, who several weeks ago rushed to Washington following the outbreak of the revolutionary movement in Cuba, since his subsequent return to Geneva had been attending the League of Nations sessions as a Cuban delegate. He said he had no plans for visiting Cuba.

Chinaware Company Files Bankruptcy Plea

Cleveland, Ohio, Oct. 5 (A.P.).—The American Chinaware Corporation, filed a voluntary petition in bankruptcy in Federal Court today. Assets were scheduled at $3,525,910, and liabilities, $2,988,591. Edwin McEwen, president, said the business depression in addition to difficulty to compete with the prices of foreign manufacturing contributed to the company's difficulties.

Indictment Follows Alleged Coin Swindle

Lem Harris was indicted by the grand jury yesterday on a charge of grand larceny. LaVaughn Cobb, a sailor, was the complaining witness against him.

Harris was charged with taking $100 from the sailor two weeks ago in a dispute after a coin-matching game. The sailor went to a bus depot where he had met Harris and collared him when he came in.

Austrian Finance Chief Quits to Return Here

Vienna, Oct. 5 (A.P.).—Minister of Finance Redlich has handed his resignation to Chancellor Schober principally because he desires to return to the United States.

He once was a professor at Harvard University.

Japan's Bank Rate Higher.

Tokyo, Oct. 5 (A.P.).—The Bank of Japan today raised its discount rate from 5.11 per cent to 5.84 per cent.

Hawks Cuts Own Record In Flight From Chicago

New York, Oct. 5 (A.P.).—Capt. Frank Hawks flew to Floyd Bennett Airport, Brooklyn, from Chicago today, turning his trip in 3 hours and 20 minutes, or 26 minutes less than a record he established recently over that distance.

Hawks left Chicago at 1:10 p. m. (E.S.T.) and reached his destination at 4:30 p. m.

Texas Hears Rio Grande Curfew Will Be Midnight

Harlingen, Tex., Oct. 5 (A.P.).—The Harlingen Valley Morning Star says it has learned from semiofficial circles international border bridges will be permitted to remain open until midnight, effective October 9.

The newspaper says the information comes on the heels of reports that gambling in Mexican border towns, original reason for early bridge closing, has been ordered halted permanently. Border bridges have been closing at 9 p. m.

THE HECHT CO.
F Street at Seventh
presents the new
Hickok Ascot
LEATHER BRACES
$1.50

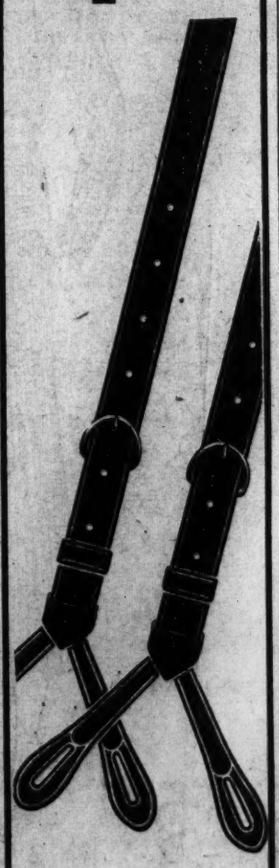

HICKOK introduces another daring achievement . . . The ASCOT leather brace . . . an exact replica of London's smartest brace. Fashioned by Hickok of soft, pliable calfskin (with elastic back) at a price never before seen for such quality. Light as a feather . . . wrinkle-proof . . . extremely comfortable.

Light tan or cordovan colors

Main Floor—The Hecht Co.

MONTEL
. . . the rich, dark red brown of autumn in the
Mallory Aristocrat
$7

A deep, mellow brown which blends harmoniously with a tan or brown suit.
Smooth, even texture. Mallory fine felt. Cravenette processed to resist moisture.

A tip: Many of our young men are wearing the Montel with a blue suit. It's a striking combination.

2 Seconds by Direct Elevators to the Men's Hat Department—Second Floor.

THE HECHT CO.
F Street at Seventh

POWER
-and lowest cost per mile, too!

PICKUP
-and lowest cost per mile, too!

SPEED
-and lowest cost per mile, too!

COMFORT
-and lowest cost per mile, too!

SAFETY
-and lowest cost per mile, too!

AMOCO-GAS

The AMERICAN OIL COMPANY *Washington Office*—S. Washington, Va.

RIVERDALE WOMAN WINNER AT EXHIBIT

Miss Isabel Freeland Takes Sweepstakes Prize at Flower Show.

Miss Isabel Freeland, of Riverdale, won the sweepstakes at the annual fall flower show of the Hyattsville Horticultural Society, held last week in the Masonic Hall. She won the prize, a vase, by taking a total of 24 points on her exhibits.

Prof. A. S. Thurston, instructor in landscape gardening and floriculture at the University of Maryland, acted as judge, and Prof. W. R. Ballard was chairman of the committee in charge of the show.

The prize winners in the various classes were:

Annual flowers, 12-flower group: Zinnias (large flowered, one color)—Miss Isabel Freeland, first; Mrs. William P. Magruder, second. Zinnias (large flowered, mixed colors, pompons)—Mrs. Luther S. Munson, Mrs. W. R. Ballard. French marigolds—Mrs. Henry Crosswhite, Mrs. W. R. Ballard, Mrs. William Kneessi. Zinnias (pocotee)—Mrs. Henry Crosswhite. Marigolds (large flowered)—Everett H. Roberts, Mrs. H. H. Lyon, Mrs. C. E. Holmes. Petunias—Everett H. Roberts. Chrysanthemums—Mrs. Charles Graefe, second. Scabiosa—Mrs. Henry Crosswhite, Dr. J. B. S. Norton. Calliopsis—Miss Isabel Freeland. Cockscomb—Mrs. A. C. West, Mrs. F. C. Coburn, Everett H. Roberts.

Perennial flowers: Hardy asters—Mrs. William Kneessi, Mrs. W. P. Starr. Any variety—Mrs. Henry Crosswhite, Mrs. E. J. Kelly, Dr. J. B. S. Norton. Gladiolus—Miss E. Banes.

Roses—Pink, Mrs. William Kneessi, L. L. Powers, Mrs. F. C. Coburn; red, L. L. Powers, Mrs. Reid Irving, Mrs. Henry Crosswhite; yellow, C. D. Anderson, L. L. Powers, Mrs. Henry Crosswhite.

Flower arrangements (in bowls)—Mrs. Luther S. Munson, Mrs. F. C. Coburn, Miss Isabell Freeland. Wild flowers, Mrs. B. H. Gaither, Mrs. Luther S. Munson, Dahlia, Dr. J. B. S. Norton, second.

Flower arrangements in vases—Zinnias, Miss E. Banes; French marigolds, Mrs. B. H. Gaither, Mrs. W. P. Reinohl, Mrs. W. P. Starr; roses, Dr. Charles A. Magoon, Mrs. W. P. Starr; wild flowers, Miss Isabel Freeland; miscellaneous, Mrs. A. C. West, Mrs. W. P. Reinohl, Mrs. W. P. Starr.

Flower arrangements in baskets, 6 inches or less—Mrs. W. P. Reinohl, Miss E. Banes, Miss Isabel Freeland.

Other basket arrangements—Small, Mrs. S. C. Sturgis, Mrs. William Kneessi; perennials and annuals, Miss Isabel Freeland, Mrs. John Harlan, Mrs. F. C. Coburn; wild flowers, Mrs. William Kneessi; roses, Mrs. R. C. Allen; zinnias, Miss Isabel Freeland, Mrs. William Kneessi, Mrs. F. C. Coburn; annuals, Mrs. L. L. Powers, Mrs. B. H. Gaither, Mrs. T. A. Ladson; perennials, Mrs. William Kneessi; Japanese lanterns, Mrs. William P. Magruder.

Miniature garden on tray—Dr. E. S. Johnston.

Flower arrangement for table—Mrs. Luther S. Munson, Mrs. V. K. Chestnut, Miss Isabel Freeland.

Flower arrangement for old-fashioned hand bouquet—Mrs. H. H. Lyon, Mrs. William Kneessi, Mrs. W. P. Reinohl.

Prizes in children's classes were won by: Arrangement of garden flowers—In bowl, Harrington West, Robert Kneessi; in vase, Robert Kneessi, Lily L. Greely, Mary Crosswhite; in basket, Marjorie Anderson, Edwin Kelly, jr., Elizabeth Powers. Wild flowers in vase—Emily Ballard; in basket, Robert Kneessi, Edwin Kelly, jr., Margaret Thurston. Miniature garden on tray—Robert Kneessi, Virginia Jones, Earla Marshall.

Oakdale Man Is Fined For Possessing Liquor

A fine of $50 and a suspended sentence of 12 months in jail was imposed on George Parent, Oakdale, Md., yesterday by Judge Charles W. Woodward in Montgomery County Police Court at Rockville. Parent was charged with possession of intoxicating liquor with intent to sell.

Parent was arrested by a raiding squad led by Chief of Police Alvie A. Moxley and including Sergt. Guy L. Jones and Policeman Robert Howes of the Montgomery County Police. The policemen found 38 gallons of peach brandy, they told the court.

Former Prince Georges Deputy Is Free on Bond

Willie Boone, Forestville, former Prince Georges County deputy sheriff, who was dismissed last spring when he failed to serve summonses, is free on bond of $100 on a charge of being drunk and disorderly and possessing concealed weapons.

Boone was arrested by Deputy Sheriff L. E. Dutrow after a neighbor complained that Boone had threatened him with a blackjack. Dutrow said that after being arrested the prisoner threw away a revolver, which the deputy recovered.

Easterwood Prize Denied to Fliers

Dallas Enthusiast Says That Pangborn and Herndon Had No Contract.

Dallas, Tex., Oct. 5 (A.P.).—Col. W. E. Easterwood, jr., wealthy Dallas aviation enthusiast, applauded the transpacific flight completed today by Hugh Herndon and Clyde Pangborn, but declared they were not eligible to receive a $25,000 prize from him for a Tokyo-Dallas flight.

"They had no contract with me and I have said all along I reserve the right to pick my own fliers and plane if I offered such a prize," he explained.

"I am interested in flights for the advancement of aviation—not in stunts. I don't wish to see some fellow hop from a motorcycle into an airplane and break his neck for the prize. If I had made such an offer, the contract would have called for a Tokyo-San Francisco-Dallas flight."

PACIFIC FLIERS GIVEN $25,000 PRIZE CHECK

Continued from Page 1.

ran into heavy clouds off the Aleutian Islands at daybreak yesterday.

"Ice began forming on the wings and the plane got loggy, but we finally flew through it," Herndon said.

Late yesterday, when they were about 3,000 miles from Japan, the engine sputtered and came to a dead stop because one gas tank was empty.

"We didn't expect it then and it was several minutes before we hooked up with the extra gas tank," said young Herndon.

They flew almost to Spokane, Wash., they said, before returning to Wenatchee to land where they knew preparations were made to take care of them. They had considered flying on to Salt Lake City, to complete well over 5,000 miles, which would have broken the distance record Russell Boardman and John Polando set on their New York-Turkey flight this year.

"But our barograph wasn't functioning and we had to gun the motor too much in rising over the fog, so we came back," Pangborn explained.

They said they had about 100 gallons of fuel left but did not think it would carry them over the mountains to Salt Lake. The remaining gasoline was dumped before landing.

Their brilliant achievement came after failure to better the round-the-world speed record of Wiley Post and Harold Gatty, another pair of American airmen, and a disheartening delay in Japan.

THE THEATER LAST NIGHT

"THE IMPROPER DUCHESS," Maurice Browne, under the auspices of the Professional Players, presents Ilona Bordoni in a comedy in three acts by James B. Fagan. Directed, and settings designed, by the author. Metropolitan premiere in the Shubert-Belasco Theater last night.

—THE CAST—

Count Seidel.....Richard Temple
Milton Lee (president I. O. C.).....John Morrissey
Captain Olsen (naval attache).....Edward Thomson
Baron Kamp (Poldavian ambassador).....Reginald Carrington
J. Montgomery Curtis (vice president I. O. C.).....Royal Beal
Miss Cutting.....Barbara Williams
Augustus X (King of Poldavia).....Charles Bryant
Erasmus.....Fred Miller
Myron B. Garcia.....Walter Armin
Willie Macabe.....Jefferson Hall
H. H. the Duchess of Tann.....Ilona Bordoni
Baroness Kamp.....Lorna Elliott
Miss Caroline Black.....Betty Byrne
Senator Bernard J. Corcoran.....Walter Connolly
Rev. Adam B. Macadam.....Thomas Findlay
Gunning.....Florence Edney

BY NELSON B. BELL.

Along toward the end of the second act, when it was finally divulged what the verbosity was all about, a somnolent audience of generous proportions, out to greet the first offering of the season under the auspices of the Professional Players, at the Belasco last evening, was aroused from its lethargy and buoyed into a state of mild amusement by the remaining scenes of Mr. Fagan's bizarre and slightly bungling comedy.

Prior to this belated period in the play's development there had been merely a deal of vague and rambling conversation ambiguously pertaining to an oil deal and bond issue, involving vast fields in Poldavia, and the ejection of the visiting Poldavian King, Augustus X, and the wife of his Chancellor, H. H. the Duchess of Tann, from a fashionable Washington hostelry on the complaint of a United States senator and a religious zealot bearing the significant name of Rev. Adam Bride Macadam. It required the late second act scene in the Duchess' bed chamber, with the senator as a midnight caller, to get us going anywhere, and even then there was ground for an honest difference of opinion as to the ultimate destination.

It is wholly understandable that with its attempted satire on America's high morality, the absurdity of many of our laws, our indifference to the eighteenth amendment and its burlesque of types supposed to be prominent in our public life, "The Improper Duchess" should have achieved a triumphant degree of popularity in London. It is not inconceivable that even in sections of the coutnry remote from this city it might be condoned as only a slightly exaggerated picture of official life in the National Capital—although this is a doubtful contingency—but to a Washionton audience it can only appeal as a grotesque conception, lacking not only the first degree of plausibility, but also the crispness of dialogue and briskness of action necessary to make it amusing as farce.

It is perhaps not the part of fairness to judge of the final pace at which the piece will be played by last night's first performance. There was some faltering in lines and not all of the situations were given the full value of skillful timing, but, at best, it will be difficult to overcome by celerity the glaring inconsistencies of a play that makes an embassy staff the prey of a hotel's house detective and a visiting ruler of a foreign kingdom the victim of a United States senator and a clergyman of national renown snooping about the boudoir of his inamorata late at night!

Miss Bordoni, as the Duchess of the title, comes perhaps as near as any member of the cast to catching the farcical spirit in which the three acts must be played to seem otherwise than utterly fantastic. Her stunning costumes were rather too stunning to be in consonance with the drab surroundings through which she moved—save in the boudoir scenes.

Of the other members of the cast, Walter Connolly, the Senator "Barney" Corcoran; John Morrissey, as an oil magnate who talked like a derrick hand; Walter Armin, the heavily accented manager of the Hotel Paradise; Thomas Findlay, Rev. Macadam, the identical role he played last year with Lenore Ulric in "Pagan Lady," and Florence Edney, as Gunning, the maid, seemed least handicapped by the material at their disposal. Charles Bryant, it should be added, played a comic opera king with considerable gusto, and Jefferson Hall, as Macabe, cadged drinks from the guests like a real house detective!

GAYETY

The "Rumba Girls," Harry Steppe's all-new show now playing at the Gayety, has all the dash and sparkle of an old-time burlesque show. Good comedy, peppy songs and girls, girls and more girls go to make up a show that will please.

Ned Dandy, with Steppe, dispenses merriment in a manner that could hardly be improved on. Also sharing honors are Tim Benson and Palmer Cole. The last named stepped off some very snappy tap dancing and presented a novelty entitled "Upside Down."

Leading the feminine forces is an old favorite, Jerri McCauley, who pleases the boys in a manner all her own.

Shapely Gladys McCormack stole the show, however, with her graceful dancing and topical songs. Arda Karlova and Marie Robbins received much well-deserved applause.

"The Hypnotist," starring Steppe and Dandy, was particularly good and "The Vampires," a beautiful scene with novel effects closed the first act.

W. L. W.

ABOUT THE SHOWSHOPS

With NELSON B. BELL

ALTHOUGH no official announcement of the fact has been made, it comes to my knowledge from a source that I deem reliable that, except as it pertains to one downtown, first-run theater, the controversy between the Washington theater managers and the local Musicians' Union was amicably settled late last week—Friday, I believe, to be exact.

The terms of agreement, as they are imparted to me, embrace a tilt of the basic wage scale for theater musicians from $75 per week to $68, reduce the number of playing men in the orchestras of two of the downtown picture houses and attempt to increase the number in a third, this being the item of contention still in process of negotiation.

While the basic wage is increased, the extra emoluments accruing to orchestra members for unusual service—such as playing sessions on the stage, special uniforms, bonus for solos, and the like—are specifically eliminated. The minimum wage for orchestra conductors also is raised.

If the terms of the new contract are finally ratified unanimously, I am led to believe that the motion picture theaters will provide the professional musician with approximately six less employment opportunities than have heretofore been available to him.

The employment or nonemployment of theater pipe organists is made optional with the theater management. From my own appraisal of the situation—as one who at one time was remotely involved in it—it would be my personal opinion that there will be a reduction in the number of playing organists within the reasonably near future.

When, as and if these changes occur, it is probable that the general public never will know the difference.

An interested spectator at Saturday night's last screening of "Skyline," featuring Thomas Meighan, at the Fox, was this noted star's brother, William J. Meighan and his family, who motored down from Hagerstown, Md., as guests of the management.

The nonprofessional members of the Meighan family—formerly residents of this city, by the way, and constant attendants at the York Theater, out on Georgia avenue, at Quebec street—follow the career of brother Tom on the talking screen with the utmost interest and concern. Especially is this true of the youngsters of the family who watch with bated breath after any hazardous scenes in which their uncle particlpates to be sure that he comes out O. K., in subsequent sequences!

It happens to come within my personal knowledge—and William Meighan confirmed it Saturday—that when Tom is at home there is nothing of the actor about him. Just a regular fellow who likes to loll around in comfortable clothes and smoke a pipe and avoid the mob that customarily tags at his heels when his presence is known.

If he weren't like that, I doubt if they'd come all the way down from Hagerstown just to catch a glimpse of his shadow on a sheet!

Speaking of the Fox, Raquel Torres, appearing there in person this week, has made her vacation in Europe a decidedly movable fiesta—much, I imagine, to the consternation of the steamship companies.

First, she was to have sailed from New York last Friday. She canceled that booking to accept the week at the Fox and play Washington in person for the first time in her life, but was sure she could make it on October 9.

Now she has canceled the October 9 sailing, her legal representative, Mr. Feldman, having dropped in unexpectedly on Saturday with a flock of additional theater engagements to follow her local appearances.

If she ever does get abroad, it is probable that she will appear in two Paramount foreign productions to be made on the other side.

Word comes from the hospital that John J. Payette, zone manager for Warner Brothers in the Washington territory, is progressing satisfactorily following the taxicab smash-up of last week. His condition, however, has been sufficiently critical to bar all callers but members of his own immediate family from seeing him.

Nat Glasser, mechanical director of the Warner theaters in this territory, who was on the off-side of the cab, has resumed his official duties, generously emboased with adhesive plaster.

There is an interesting battle for patronage going on in Baltimore this week. At the Century Theater—where Raquel Torres played last week—William Haines is making personal appearances in conjunction with the first run of his newest film, "Get-Rich-Quick Wallingford," and right across the way at the Hippodrome, now managed by Ace Berry, formerly RKO-Keith district manager, with headquarters in Washington, Fifi D'Orsay—last week at the Earle—is oo-la-laing all over the place. At last reports each was going like a house afire.

From Baltimore, Mr. Haines goes to New York, the matter of a Washington week of personal appearances at the Palace still being tentative with no definite date set.

And I'll leave it to you if this isn't a funny time of year to have to go out and sprinkle the lawn.

FILM TIME TABLES

Feature pictures are presented on the following schedules at the theaters named:

RKO-Keith's—"Devotion," at 11:40 a. m., 1:40, 3:40, 5:40, 7:40 and 9:40 p. m.

Fox—"Skyline," at 11:57 a. m., 2:18, 4:38, 7:38 and 9:58 p. m. Stage shows at 1:43, 3:58, 7:03 and 9:18 p. m.

Palace—"Daughter of the Dragon," at 12 noon, 2, 4:30, 7:10 and 9:35 p. m. Stage shows at 1:25, 3:50, 6:30 and 8:55 p. m.

Earle—"My Sin," at 11:41 a. m., 2:07, 4:33, 7:32 and 10:05 p. m. Stage shows at 1:10, 3:36, 6:35 and 9:08 p. m.

Metropolitan—"Five Star Final," at 11 a. m., 12:43, 2:28, 4:13, 5:58, 7:43 and 9:28 p. m.

Rialto—"Pagan Lady," at 11:40 a. m., 1:40, 3:42, 5:43, 7:44 and 9:45 p. m.

Columbia—"Monkey Business," at 11:45 a. m., 1:45, 3:40, 5:40, 7:40 and 9:40 p. m.

Tivoli—"Secrets of a Secretary," at 2:30, 4:15, 6:05, 7:50 and 9:40 p. m.

Ambassador—"Five Star Final," at 6:15, 8 and 9:45 p. m.

AMUSEMENTS

CONCERTS.

WILSON-GREENE
CONCERTS, 1931-32.
Constitution Hall and National Theater
ARTISTS' COURSE, 4:30
Nov. 16. LILY PONS, Sensational Soprano, Met. Opera.
Dec. 11. MARY WIGMAN, Noted German Danseuse.
Dec. 14. LAWRENCE TIBBETT, Baritone, Met. Opera.
Jan. 19. BENIAMINO GIGLI, Tenor, Met. Opera.
Mar. 15. "THE BLUE BIRD," Tushny's Continental Revue.
Course, $16.75, $12.50, $11, $9, $8.50.
PHILHARMONIC COURSE, 4:30
Nov. 5. SERGE RACHMANINOFF, Pianist.
Dec. 7. FRITZ KREISLER.
Jan. 15. LA ARGENTINA, Spain's Greatest Dancer.
Feb. 2. BOSTON SYMPHONY ORCHESTRA, Dr. Serge Koussevitsky, Conductor.
Feb. 17. ROSA PONSELLE, Soprano, Met. Opera.
Course, $16.75, $13.50, $11, $9, $6.50
WILSON-GREENE
EVENING COURSE, 8:30
A popular-priced series of 6 evening concerts by famous artists. Course, $12.50, $10, $8, $6, $5.50.
Nov. 21. DON COSSACK RUSSIAN MALE CHORUS, "Singing Horsemen of the Steppes."
Nov. 28. JOHN McCORMACK.
Dec. 5. GRACE MOORE, Soprano, Met. Opera.
Jan. 9. MME. GALLI-CURCI.
Feb. 13. JOHN CHARLES THOMAS, Baritone, Chicago Civic Opera.
Feb. 20. JOSE ITURBI, Celebrated Spanish Pianist.
Course tickets, Mrs. Greene's Bureau, Droop's, 1300 G st.; Dist. 6493.

NATIONAL SYMPHONY ORCHESTRA
HANS KINDLER, Conductor
CONSTITUTION HALL
8 SYMPHONY CONCERTS, 4:45 O'CLOCK.
Monday, Nov. 2; Thursdays, Dec. 3, Dec. 17, Jan. 7, Jan. 21, Feb. 11, Mar. 10, Mar. 17. Season tickets, $18, $14, $10, $7, $5.
8 SUNDAY CONCERTS, 4 O'CLOCK.
Sundays, Nov. 15, Nov. 29, Dec. 13, Jan. 3, Jan. 17, Jan. 31, Feb. 14, Mar. 6. Season tickets, $10, $7, $5, $3.
8 CHILDREN'S CONCERTS
Central High School Auditorium
4 Thursdays—Nov. 12, Dec. 10, Jan. 14, Feb. 18, at 4 o'clock.
4 Saturdays—Dec. 19, Feb. 6, Feb. 27, Mar. 5, at 11 a. m.
Season tickets, $4 and $2.
All course tickets now on sale at Mrs. Wilson-Greene's Concert Bureau, Droop's, 1300 G st., District 6493.

FIRST CONCERT
PHILADELPHIA ORCHESTRA
OCT. 13—8:45 CONSTITUTION HALL
LEOPOLD STOKOWSKI conducting.
Program: MONTEVERDI—LULLI FURCELL—VIVALDI—HANDEL—BACH
Tickets—$3.25, $3.00, $2.75, $2.00, $1.50, $1.00 at T. Arthur Smith Bureau, 1330 G St., in Homer L. Kitt.
Doors closed from 8:45 to intermission.

BURLESQUE.

GAYETY-BURLESK
HARRY STEPPE
(Himself)
JERRI McCAULEY
(Herself)

SWING'S 45¢ JAVA and MOCHA coffee
1013 E ST.

AMUSEMENTS

PHOTOPLAYS.

FOX NOW
SKYLINE
WITH THOMAS MEIGHAN
STAGE
IN PERSON RAQUEL TORRES Mexican "IT" Girl
FANCHON and MARCO present The GREAT RAYMOND Master of Magic

RKO KEITH'S
16th AND G STREETS
ANN HARDING
in "Devotion" with
LESLIE HOWARD
COMING
Helen Twelvetrees, Ricardo Cortez
in "Bad Company"
and as an Added Attraction
Wheeler & Woolsey
in a Masquers Comedy
"Oh! Oh! Cleopatra!"

PLAYS.

TONIGHT at 8:30 50c to $3.00 SHUBERT BELASCO At 2:30 Thur. 50c to $1.50 Sat. 50c to $2
Maurice Browne presents under auspices of Professional Players
IRENE BORDONI
In European Comedy Hit "THE IMPROPER DUCHESS"
By JAMES B. FAGAN
Next Monday Mail Orders Now
GILBERT MILLER Presents
THE SEX FABLE
A Comedy by EDOUARD BOURDET
With
MRS. PATRICK CAMPBELL
RONALD SQUIRE
Prices: Nights, 50c to $2.50. Thurs. Mat., 50c to $1.50. Sat. Mat., 50c to $2.
MONDAY, OCT. 19. MAIL ONE WEEK ONLY ORDERS NOW
MESSRS. SHUBERT Present
SCHUMANN-HEINK
in a notable revival of
"THE MIKADO"
with a Distinguished Cast of Gilbert & Sullivan Stars and Chorus of 100
Prices—Nights: Orch., $2.50; Mezz., $2.50, $2, $1.50; Bal., $1.50, $1; Gal., 50c. Matinees—Thursday and Saturday: Orch., $1.50; Mezz., $1.00, $1.50; Bal., 75c, $1.00; Gal., 50c.

NATIONAL Tomor. Nite
Eves. & Sat. Mat., $1.00 to $3.00 Wed. Mat., 50-$2.50
WALTER HAMPDEN FAY BAINTER
IN GALA REVIVAL OF BARRIE'S
'ADMIRABLE CRICHTON'
NEXT WEEK BEG. Sun. SEATS THURS.
MAIL ORDERS NOW
Nights, $1, $1.50, $2, $2.50, $3.00. Sat. Mat. Only, $1, $1.50, $2, $2.50
AMERICA'S GREATEST REVUE
EARL CARROLL VANITIES
60 SCENES—1,000 LAUGHS
Original New York Production and Company of 100
Direct from New Amsterdam Theater
WITH
56 OF THE MOST BEAUTIFUL GIRLS IN THE WORLD

AMUSEMENTS

PHOTOPLAYS.

WARNER BROS. THEATRES
EARLE
NOW
Electrifying—Glamorous
TALLULAH BANKHEAD
in
MY SIN
A Paramount Drama With
FREDRIC MARCH
—On Stage—
BOSWELL SISTERS
Radio Favorites
IN PERSON
And Other Big Acts
25¢ to 1 P.M.
METROPOLITAN
NOW
The Dramatic Smash That Will Never Be Forgotten
5 STAR FINAL
Warner Bros.-Vitaphone Hit
with
Ed. G. Robinson
Marian Marsh
H. B. Warner
Also Select Shorts
Come Early
25¢ to 1 P.M.

NEW SHOW STARTS EVERY FRIDAY
LOEW'S PALACE
NOW PLAYING
ANNA MAY WONG-WARNER OLAND
SESSUE HAYAKAWA
In "DAUGHTER OF THE DRAGON"
Based on SAX ROHMER'S "DAUGHTER OF FU MANCHU"
A Paramount Picture
Coming "The Unholy Garden"
On the Stage "SPLASHES" A Capitol Theatre A-1 Revue
25¢ to 1 P.M. DAILY
NEW SHOWS BEGIN FRIDAYS
LOEW'S COLUMBIA
NOW PLAYING
The FOUR MARX BROTHERS
in THE 1931 LAFF RIOT
MONKEY BUSINESS
Coming! GORE CANTOR "TEN DAYS TO LIVE"
A Paramount Picture

RIALTO 9TH & F STS.
NOW PLAYING
"PAGAN LADY"
with
Evelyn BRENT
Conrad NAGEL
She LIVED FOR LOVE ALONE!
CHAS. BICKFORD — ROLAND YOUNG
Starts FRIDAY
11:30 P.M. MIDNITE SHOW
LEW AYRES
"THE FOUR HORSEMEN"
FRANK CARIDEO
and other Notre Dame stars
in The SPIRIT of NOTRE DAME"

Loft DOLLAR DINNER
BEST IN WASHINGTON
Everything Fresh! No Left-overs Used!

TUESDAY'S MENU
SERVED FROM 5 TO 8:30

Orange and White Grape Cocktail
Chilled Pure Tomato Juice — Fresh Shrimp Cocktail, Cocktail Sauce
Conserves and Relishes
Old Fashioned Fresh Vegetable Soup — Chicken Consomme, Alexandria
Roast Crown of Spring Lamb with Fresh Mint Currant Sauce
Minute Steak with Fresh Mushroom Sauce
Old Fashioned Southern Fried Chicken with Creamy Chicken Gravy
Baked Stuffed Bluefish with Parsley Lemon Butter
Sauted Calves Liver with Broiled Bacon
Special Fresh Vegetable Dinner with Celery Hearts
Fresh Broccoli, Hollandaise — Grilled Tomato
Lyonnaise Potatoes — Potatoes, Duchess
Pecan Muffins — Melba Toast — Tea Biscuits
Frozen Fresh Pineapple and Cheese Salad
Fresh Apple Brown Betty with Golden Sauce — Fresh Cocoanut Cream Pie
Vanilla Ice Cream with Fudge Square — Iced California Melon
Fresh Huckleberry Tart
Imported Camembert Cheese with Toasted Crackers — Maple Walnut Sundae
ICE CREAM
Fresh Strawberry Sherbet — Vanilla — Chocolate — Strawberry
Peach or Coffee Ice Cream
Tea — Loft Coffee — Iced Tea — Iced Loft Coffee — Grade "A" Milk
Italian Creams — Salted Assorted Nuts
Cigarettes

Free! A pound box of Horehound Drops given free with every 50c purchase or over for this week.
Loft Candy Specials
Cocoanut Caramels 19c lb.
Frappe Creams 29c lb.
Homemade Assortment 49c lb.
Vanilla Creamed Brazil Nuts 29c lb.
Lemon and Lime Drops 15c lb.
Cashew Nuts 49c lb.

Loft 1107 F Street, N. W.
If you ever ate a better dinner, please do not pay the check!

MT. VERNON
STEAMER
Charles Macalester
Under U. S. Government Inspection
Leaves Seventh St. Wharf Daily
10 A.M. and 2:00 P.M.
Round Trip, 85c
Admission, 25c
Cafe and Lunch Counter on Steamer
Mount Vernon Not Open on Sundays

In PHILADELPHIA it's
The Warwick
HOTEL and RESTAURANT
Locust at 17th St.
Rittenhouse Square
Philadelphia's Smartest Hotel
CENTRALLY LOCATED
Attractive Suites and Single Rooms
Continental Cuisine—
a la carte and table d'hote
ATTRACTIVELY PRICED

The Palais Royal
G ST. AT ELEVENTH — DISTRICT 4400

Novelty Knit Frocks and Suits, $10.95

Jaunty styles in new knitted fabrics, nubbed tweeds, diagonals, zephyr twists, waffle and needlepoint weaves. Frocks, sizes 14 to 20. Suits, sizes 14 to 44.

Palais Royal—Sportswear—Third Floor

$5.95

Here's that corduroy suit that's created such a furor. In Fall's dark colors. Three pockets and a slip-buckle belt. Skirt and jacket, in sizes 14 to 20.

Palais Royal—Sports Dept.—Third Floor

During October Only
Individual Stationery
Regularly $1.50 and $2 — $1.19
100 Double Sheets 100 Envelopes — Choice of Six Styles
Printed with your name and address on letterhead and envelope flap.
Order by Mail if you cannot shop in person.
Palais Royal—Stationery—Main Floor

The Washington Post.

TUESDAY OCTOBER 6, 1931 SPORTS

GRIMES NEAR NO-HIT FAME IN DEFEATING MACKS, 5-2; SIMMONS' HOMER IN 9TH ROBS VETERAN OF SHUTOUT

This MORNING with SHIRLEY L. POVICH

SHIBE PARK, Philadelphia, Pa., Oct. 5.—This guy Martin, who has captured the fancy of every crowd at every game of this world series, is a throwback to the era of rough-and-ready baseball expounded lastly by Ty Cobb. On the strength of his play in the two St. Louis games the Philadelphia fans today unloosed a mighty salvo of cheers for the stocky, swarthy center fielder of the Cardinals as he made his first appearance at the plate in the second inning and then sat back to await his showing.

In a trice the throng was on the edge of its seats again for Martin, after brandishing his bat in a few preliminary flourishes, laid to on Grove's first pitch and smote a sizzling single back through the box on a line to center field and was on first base ere the ball had been fielded.

It was his sixth hit in eight times at bat in the series, and he bolstered his average two innings later with a double that almost cleared the fence, making second base in a standing-sitting-standing slide and scored in a headlong plunge into the plate on Grimes' single that followed. Martin has now compiled seven hits in eleven times at bat in the series for an average of .636 to lead both teams.

Burleigh Grimes, out there on the pitching mound, was the personification of nonchalance and apparent indifference throughout the afternoon.

◆

It was his habit to look about at his supporting cast before offering at any batter, and then he would bring his well-salivated glove to his face for a long count before finally deciding to go about the business of pitching, which he accomplished on the end of a long and deliberate wind-up. The absence of Athletics on the bases permitted Grimes to take his wind-up on virtually every pitch, and, with no runners to worry him, he put everything into his offerings. Only he himself knows how many times he really spat on the ball, but, spitter or no spitter, he was effective.

When he interrupted the orderly proceedings by walking Foxx to start the fifth, Grimes took the occasion to saunter back to second base, where he carried on a casual conversation with Gelbert and Frisch, probably anent nothing in particular, while Miller fretted at the plate.

◆

The Cardinals as a team have made the Athletics look slow by contrast. With the St. Louis Club already having made away with four stolen bases and stretched singles into doubles on two occasions, besides working one successful squeeze play in one attempt, the minions of Mack have been sadly outmaneuvered on the bases.

On the few occasions in which Mackmen have been on bases in these last two world series games, the impression is that they are tethered to the sacks unless a base hit is forthcoming. Connie Mack has not seen fit to play the old Army game featured by "Gabby" Street, and, unless his Athletics snap out of their hitting doldrums, something drastic must be done to get his players around the bases. But none of the Mackmen match the speed of Martin, Hafey, Frisch, Watkins or Gelbert. None.

◆

The queerest sight of the Philadelphia phase of the world series is the gallery of poachers on the Twentieth street roof tops abaft right-center field, who watch the games without the formality of passing through the turnstiles and who represent a dead loss to the players' share, the leagues' share, the owners' share and the national commission's share of the series pool.

One buck is the tax assessed by the house owners, and they can accommodate as many as 50 on each roof. An attempt was made by police to break up this practice of selling these seats affording a fine view of the entire playing field, but to no avail. There was a threat to make each house owner take out a $25 amusement license, but before today's game started none had made any move in that direction and every seat was occupied at game time.

Of course, the Shibes could queer the game of the house owners by erecting a high fence in right-center field obstructing the view, but that would mean that there would be fewer home runs hit in Shibe Park, and with fewer home runs there would be fewer customers attending the games regularly, so the Shibes are betwixt and between while their poaching neighbors reap a harvest in world series time. And the world series in Philadelphia is becoming more of an anniversary than an event.

◆

The pitching program for tomorrow doubtless will pit "Wild Bill" Hallahan against George Earnshaw again. Hallahan, the hero of the shutout victory in the second game, when he permitted only three hits, also had a shutout triumph to his credit last year in St. Louis, when he faced the A's in the fifth game. On that occasion, however, he was pounded solidly and retired after three innings with a blistered finger.

Grimes' Two-Hit Game 6th in Series History

Shibe Park, Philadelphia, Oct. 5 (A.P.).—Burleigh Grimes, in pitching the sixth two-hit game of world series history, put himself in this company today: 1906, October 11, Ed Walsh, Chicago White Sox vs. Cubs, 3-0.

1906, October 12, Mordecai Brown, Cubs vs. White Sox, 1-0.

1913, October 11, Eddie Plank, Athletics vs. New York Giants, 3-1.

1914, October 10, Bill James, Boston Braves vs. Athletics, 1-0.

1921, October 6, Waite Hoyt, Yankees vs. Giants, 3-0.

1931, October 5, Burleigh Grimes, Cardinals vs. Athletics, 5-2.

Cards Stage Clubhouse Jubilee

Grimes Finished Battle Despite Crick in His Neck.

Street Praises Star; Mack Surprised by Veteran.

By GALE TALBOT.

PHILADELPHIA, Oct. 5 (A.P.).—It was the eighth inning, the Cardinals were at bat, and outside the crowd that filled Shibe Park was yelling for the blood of big Burleigh Grimes. Up to that time he had allowed their beloved Athletics one lone hit, and he had been truculent in his attitude.

The crowd saw in Grimes an ill-tempered machine, a man who was mowing down the home boys with remarkable precision and doing his level best to keep a third straight world championship from coming to Philadelphia. Out there in the sunlight, in other words, Grimes was a villain hatching the darkest of plots.

Down in the dim light of the passageway that led to the Cardinals' dugout there was an entirely different Grimes. He stood there almost crying, as the husky trainer of the National League champions grasped him about the chest from behind and squeezed him until something cracked. Then he scrambled back out there, tears in his eyes and fighting made, determined to pitch that last inning.

Grimes Rides Umpire.

There was a close play on a Cardinal at first base. The umpire called him out and you could hear Grimes above all else as he told the arbiter in no uncertain terms what he thought of him, personally, and of his decision. He is a fighting ball player, this bewhiskered veteran who stopped the Athletics today. He was in pain from a crick in his neck, but he would not give either the Athletics nor the crowd the satisfaction of realizing his plight.

Had Grimes been built that way, he might have got out of pitching that last inning and gone down on the records as having allowed one of the most dangerous collection of sluggers in the world only one hit in eight innings. But he finished his game, even if he were deprived of a shutout by Al Simmons' mighty drive into the stands.

There was a happy scene in the Cardinals' dressing room as they gathered about Grimes and pumped his hand. But there wasn't a slap on his back. They were jubilant. They yelled, they laughed and they predicted they would finish the Athletics without the formality of going back to St. Louis.

Made Mistake on Miller.

"I knew I could take those guys," chortled Grimes. "They beat me twice last year when I had them all wrapped up, but they couldn't do it today. Yeah, I'd a liked to have pitched a no-hitter. Sure. But I made the mistake of trying to slip a fast one by Bing Miller in the eighth, and that was that. Simmons got hold of one high and outside in the ninth."

Did he intend to take another shot at the Athletics if the series lasted long enough?

"Sure," I'll be ready to take my regular turn, if we go back to St. Louis. I think I can beat 'em again."

Gabby Street's face spread in a wide grin as he herded his athletes into the clubhouse. He was in a hurry to get dressed and catch a train for New York, where he and Mrs. Street were to attend a musical comedy, but he took time to tell the crowding correspondents how it happened.

"What a game that Grimes pitched. One of the greatest I ever saw. He had everything, especially control. They couldn't get hold of him. And how my boys worked on Grove!

Cards Now Have Edge.

"We've got the edge now and I think we'll win. We've beaten Mack's two best pitchers—Earnshaw and Grove—in the last two games. That's all we had to do. All my pitchers are ready to go and the whole club is

Continued on Page 18, Column 5.

SERIES BIG FIVE

(Associated Press.)

JOHN (PEPPER) MARTIN, Cardinals. Second inning, singled to center, ending Bottomley to third; reached third on Wilson's single; scored on Gelbert's fly to Haas. Fourth inning, doubled off scoreboard in right center, driving Hafey to third; scored on Grimes' single. Sixth inning, grounded out to Williams. Eighth inning, grounded out to Dykes.

CHICK HAFEY, Cardinals.—Second inning, lifted foul fly to Foxx. Fourth inning, singled to center, reached third on Martin's double and scored on Grimes' single. Sixth inning, grounded out to Dykes. Eighth inning—Lined out to Dykes. Ninth inning, flied to Simmons for last out.

JIM BOTTOMLEY, Cardinals.—Second inning, walked; went to third on Martin's single and scored first Cardinal run on Wilson's single. Third inning, grounded to Bishop for third out. Fifth inning, flied out to Simmons. Seventh inning, popped to Bishop with two on bases for third out. Ninth inning, doubled to center, driving in Watkins with fifth St. Louis run.

AL SIMMONS, Athletics.—Second inning, flied out to Martin. Fourth inning, grounded to Frisch for third out with Bishop on first. Seventh inning, grounded out to Gelbert. Ninth inning, drove over rightfield wall for home run, scoring behind McNair.

MICKEY COCHRANE, Athletics.—First inning, hoisted foul fly to Roettger. Fourth inning, struck out. Seventh inning, grounded out to Gelbert. Ninth inning, walked, and was removed for pinch runner, McNair.

Scenes as President Watched Third Game of World Series

Associated Press Photos.

At top—President Hoover throwing out the first ball to start the game. With the President is Secretary of the Navy Adams and Mrs. Adams and Mrs. Hoover, who were among the presidential party which came to Philadelphia to see the game. Lower left—Pepper Martin, Cards' slugging outfielder, sliding safely home in the fourth inning. Lower right—Frankie Frisch, St. Louis captain and second baseman, out at first base. Inset—Burleigh Grimes.

HOOVER PUTS OVER WILD PITCH

President Quiet Fan; Joins in Applause for Players.

PHILADELPHIA, Oct. 5 (A.P.).—Surrounded by a cheering world series baseball throng, President Hoover sat quietly intent today while the St. Louis Cardinals broke the string of victories he has seen the Philadelphia Athletics win.

News of the death of Senator Dwight Morrow, a close friend, was kept from him until he boarded his special train to return to the Capital. Then he showed plainly his sorrow.

During the game, however, the President and his party provided its full share of action and color.

The President brought an eoching cheer from the crowded park when he caused Mickey Cochrane, the Philadelphia catcher and home-town favorite, to commit his first and only error of the game.

Cochrane was motioned toward the presidential box to receive Mr. Hoover's toss of the opening ball. But as he came forward Mr. Hoover, despite not having thrown a baseball since the season opened, let go with a throw that sailed far over the catcher's head. Cochrane scrambled back wildly, but too late.

Crowd Cheers President.

The crowded ball park earlier had cheered the President as he crossed the edge of the playing field toward his box near the Philadelphia dugout.

Hardly had he taken his place before Gifford Pinchot, Republican Governor of Pennsylvania, but a political opponent of many of the President's views, came forward to offer his greeting. While cameras clicked they shook hands and exchanged a few brief words.

Mrs. Hoover, wearing a burgundy-colored dress, with a close fitting hat to match, also shook hands with the governor. Seated between Secretary Adams, of the Navy, who was on the President's right, and Mrs. Adams, she did most of the applauding for the White House family.

The President broke only once his customary calm as a baseball spectator.

He gave way to spontaneous applause when diminutive Jimmy Dykes, Philadelphia third baseman, threw himself into a full length slide toward third base to snare a low hit line drive off the bat of Chick Hafey, Cardinal outfielder, before it hit the ground.

Nor did Mr. Hoover miss any of the game's by-play. His face showed a broad smile when Umpire Stark, behind the home plate, evened his score with Burleigh Grimes, the St. Louis pitcher.

Stark had asked Grimes to let him inspect the ball before it was thrown. Grimes refused, tossing it instead to the umpire near second base. Stark's turn came when he tossed a new ball into play. He threw it to Grimes with such speed that the big pitcher removed his glove and waved his hand as though to cool it. The President smiled.

During the pregame ceremonies, Mr.

Continued on Page 18, Column 5.

Clean Living, Fresh Air Burning Out Cochrane, As Pegler Views Things

By WESTBROOK PEGLER.

PHILADELPHIA, Pa., Oct. 5.—With the President of the United States of America on hand to adorn the festivities, the Cardinals won the third game of the world series at Uncle John Shibe's Philadelphia baseball plant this afternoon, 5 to 2, thus assuming a lead of two games to one in this wandering compromise between a sport event, a lodge convention and a national festival.

President Hoover came in early attended by the usual force of hard-faced secret service men and gold-bedecked officers of the Army and Navy, and, notwithstanding news of the death of Dwight Morrow, he sat it out until Al Simmons, the big Polak, as the Athletics call him, busted one over the right field wall in the ninth inning. This was the second and last hit of the day off Burleigh Grimes, the home run which scored Boob McNair ahead.

Clean Living Seems to Have Slowed Up Cochrane.

Boob McNair did not figure otherwise in the ball game. He had been sent in to run for Mickey (All Ears) Cochrane, who had walked. Or perhaps it would be better to say that Mickey had trudged, for he has seemed very tired in this series to date and old Connie Mack, whose long, jiggling shanks and fluttering score card alone were visible from this angle of vision, took him out of there to make room for some one more animated. This was a strange and rather dire turn, because Cochrane is just a young ball player, who appears to be burning out under the strain of clean living, right thinking, fresh air and the athletic life.

Along toward the sixth inning, it was when word was received in the press cage eight stories up beneath the rafters that Senator Morrow had died and there was a great stretching of necks over the balcony rail to see how the President would receive the news and whether he would walk out; there was no outward change in his ball-game demeanor, which is uniformly patient and he sat with his arms folded until it was all over when the forces fell in around him again to see him out.

Uncle John Shibe's ballyard is developing a morbid name among the world series trade, for it was here, during one of last year's games, that the mechanical banshees which not only sing out the batteries, substitutions and such-like heave-hos, but also bray the incidental music, twice suddenly stilled the crowd with an ominous "Silence, please" and howled the news that two unsuspecting patrons among the mass were required at deathbeds at home.

The President threw out the ceremonial first ball, a wild pitch which Dolly Stark, the tallest and nimblest of the umpires, pawed down with a

Continued on Page 18, Column 6.

THE OFFICIAL BOX SCORE

St. Louis. (N.L.).	AB	R	BH	2B	3B	HR	RBI	SB	SH	PO	A	E
Adams, 3b	3	0	0	0	0	0	0	0	0	1	0	0
Flowers, 3b	1	0	0	0	0	0	0	0	0	1	0	0
Roettger, rf.	5	0	1	1	0	0	0	0	0	1	0	0
‡Watkins, rf.	0	1	0	0	0	0	0	0	0	0	0	0
Frisch, 2b	5	0	1	0	0	0	0	0	0	4	3	0
Bottomley, 1b	4	1	1	1	0	0	1	0	0	11	0	0
Hafey, lf.	5	1	1	0	0	0	0	0	0	2	0	0
Martin, cf.	4	2	2	1	0	0	0	0	0	2	0	0
Wilson, c.	4	0	3	0	0	0	1	0	0	5	0	0
Gelbert, ss.	4	0	1	0	0	0	1	0	0	1	6	0
Grimes, p.	4	0	2	0	0	0	2	0	0	0	2	0
Totals	39	5	12	3	0	0	5	0	0	27	12	0

Philadelphia (A.L.).	AB	R	BH	2B	3B	HR	RBI	SB	SH	PO	A	E
Bishop, 2b	3	0	0	0	0	0	0	0	0	2	3	0
Haas, cf.	4	0	0	0	0	0	0	0	0	0	0	0
Cochrane, c.	3	0	0	0	0	0	0	0	0	2	0	0
*McNair	0	1	0	0	0	0	0	0	0	0	0	0
Simmons, lf.	4	1	1	0	0	1	2	0	0	3	0	0
Foxx, 1b	2	0	0	0	0	0	0	0	0	16	0	0
Miller, rf.	3	0	1	0	0	0	0	0	0	2	0	0
Dykes, 3b	3	0	0	0	0	0	0	0	0	1	4	0
Williams, ss.	3	0	0	0	0	0	0	0	0	1	6	0
Grove, p.	2	0	0	0	0	0	0	0	0	0	0	0
†Cramer	1	0	0	0	0	0	0	0	0	0	0	0
Mahaffey, p.	0	0	0	0	0	0	0	0	0	0	1	0
Totals	28	2	2	0	0	0	1	2	0	0	27	14	0

*Ran for Cochrane in ninth.
†Batted for Grove in eighth.
‡Ran for Roettger in ninth.

St. Louis	0	2	0	2	0	0	0	0	1—5
Philadelphia	0	0	0	0	0	0	0	2	2

Double play—Gelbert to Frisch to Bottomley. Left on bases—St. Louis, 9; Philadelphia, 3. First base on balls—Off Grove, 1 (Bottomley); off Mahaffey, 1 (Flowers); off Grimes, 4 (Bishop, Foxx (2), Cochrane). Struck out—By Grove, 2 (Adams, Gelbert); by Grimes, 5 (Bishop, Cochrane, Williams, Grove, Foxx). Hits—Off Grove, 11 in 8 innings; off Mahaffey, 1 in 1 inning. Umpires—Stark (N.L.), plate; McGowan (A.L.), first; Klem (N.L.), second; Nallin (A.L.), third. Time of game—Two hours 10 minutes.

MARTIN SEEN POLITICAL TIMBER

Slugger Holds Limelight Despite Presence of Hoover.

By H. I. PHILLIPS.

SHIBE PARK, Philadelphia, Pa., Oct. 5.—President Hoover saw business turn the corner for Missouri and points West here today. Breaking up the deadlock, the Gabby Street Chowder and Marching Club, which showed signs of coming out of the depression last Friday, came out unmistakably this afternoon and won the third world's series game, 5 to 2.

The President of the United States was here all afternoon, but at no time did he take the spotlight away from Mr. "Pepper" Martin, who again staged a one-man Glasgow riot and left Connie Mack muttering that there is no justice. "Pepper" got a hit the first time up, scored, and got a two-base hit that missed being a homer by inches in the third, scoring again. After that he called it a day, but the game was on ice, he was probably merely conserving his energies.

If Mr. Hoover wants a running mate who will sweep the country, Mr. Martin is the man.

No one-man threat of Martin's equal has loomed in a world series in years. "Lefty" Grove was just a "cousin" to him again today and looked greatly relieved in those innings when no "Pepper" came to bat.

Burleigh Grimes was the hero of Missouri once more, not only pitching a marvelous game, but twice getting hits that brought in runs. Up to the eighth, Burleigh had pitched a hitless game. He didn't strike out so many men, but he had them dribbling them where they could be of no help. In the eighth chukker, however, the visiting firemen were staggered by an Athletic rally which threatened plenty of trouble.

Here Grimes weakened a mite and walked Foxx, Miller got a hit, and, with two on and nobody out, the situation looked very tough, but Dykes and Williams flew out and Frankie Frisch put out the fire with a wonderful catch of a pinch hitter's smash.

Burleigh would have had a shutout but for a bad break in the ninth when a batted ball hit his thumb, crippling him somewhat. He passed Cochrane and then Simmons swung into action and socked a homer out of the park. It was a tough turn of fate for the 38-year-old pitcher, who seemed certain of holding the Mackmen scoreless.

"Lefty" Grove was no mystery to the Cardinals and was smashed around plenty throughout the party.

This puts the Cards out in front with two games to the Mackmen's one. Hostilities will be resumed on the spot marked by the cross tomorrow.

And it doesn't look so good for Philadelphia, unless somebody can arrange to have "Pepper" Martin interned for the period of the war.

(Copyright, 1931, by the Associated Newspapers, Inc.)

Hoovers Watch Veteran Pitcher Hold Mackmen Hitless for Seven Innings

SERIES STATISTICS

(Associated Press.)

STANDING OF THE CLUBS:

Team.	W.	L.	Pct.
St. Louis	2	1	.666
Philadelphia	1	2	.333

RESULTS.

FIRST GAME.

Philadelphia	6	11	0
St. Louis	2	12	0

Grove and Cochrane; Derringer, Johnson and Wilson.

SECOND GAME.

St. Louis	2	6	1
Philadelphia	0	3	0

Hallahan and Wilson; Earnshaw and Cochrane.

THIRD GAME.

St. Louis	5	12	0
Philadelphia	2	2	0

Fourth game, scheduled Shibe Park, Philadelphia, Tuesday, October 6, at 1:30 o'clock (Eastern standard time).

THIRD GAME FIGURES.

Paid attendance, 32,295. Receipts, $152,735.

Players' share, $77,894.85.

Each club's share, $12,982.47.

Each league's share, $12,982.47.

Advisory council share, $22,910.25.

Totals for the three games: Paid attendance, 106,771.

Receipts, $475,311.

Players' share, $242,408.61.

Each club's share, $50,401.43.

Each league's share, $50,401.43.

Advisory council share, $71,296.65.

PROBABLE BATTERIES.

For the fourth game of the world series:

For the Cardinals—Hallahan and Wilson.

For the Athletics—Earnshaw and Cochrane.

SERIES NOTES

SHIBE PARK, Philadelphia, Oct. 5 (A.P.).—Jimmy Dykes contributed the fielding gem of the third game when he speared Chick Hafey's line smash in the eighth inning. Jimmy lunged, grabbed the ball and was thrown to the ground by the force of the blow. Dykes made another fine stop and throw-out on Frisch in the ninth.

The first threat of the Athletics in the eighth was stopped when Frisch raced back with the crack of the bat and made a tumbling backward catch of Pinch Hitter Roger Cramer's poke.

Pepper Martin, the colorful Cardinal rookie outfielder, has now faced Robert Moses Grove seven times and rapped the southpaw for five hits. Pepper collected two off Earnshaw. His batting mark of .833 is at a record-breaking pace. Babe Ruth set the all-time series "high" when he batted .625 against the Cardinals in 1928 in four games.

President Hoover's control was not so good in tossing out the first ball. He motioned to Cochrane to come closer and then threw the ball over the backstop's head. This ball was then presented to the Chief Executive after Grove hurled it across the plate.

After the presidential party was seated, Gov. Gifford Pinchot of Pennsylvania, came across from the St. Louis side of the field and shook hands with the President. A moment later, Connie Mack was escorted to the presidential box and paid his respects to Mr. Hoover. Gabby Street also greeted the President.

The Cards had many rooters and other well wishers in the crowd. When Pepper Martin went to center field after making his hits he was given a rousing cheer by the bleachers. Grimes was also given a hand by the crowd for his fine pitching.

Bob Grove appeared nervous in the pitchers box, but Connie Mack, after the game, said the great left-hander was quite calm through the contest.

The housetops outside Shibe Park did the usual thriving business. They were jammed with fans who paid $5 each to get a long distance view of the game.

Miller Singles in 8th to End Monotony of Putouts.

Wilson Redeems Himself, Leading With Three Hits.

By ALAN GOULD
(Associated Press Sports Editor).

SHIBE PARK, Philadelphia, Oct. 5 (A.P.).—The grizzled old warhorse of the mound, Burleigh Grimes, whose twirling arm was supposed to be creaking, came out with a two days' growth of beard today, held the Athletics to a pair of hits and pitched the Cardinals into the lead for the baseball championship of the world.

Witnessing world series play for the third straight year, President Hoover was among nearly 33,000 spectators who saw Grimes come close to a masterpiece as he held the Athletic hitless for the first seven innings and beat them, 5 to 2, in the third game of a dramatic intersectional war.

Grimes was robbed of a shutout in the ninth inning when the mighty Al Simmons emerged from his slump to bang a home run over the right-field wall, with one on and two out, but the veteran spitballer subdued his old-time rivals with almost ridiculous ease up to this final gesture by the home forces.

Cards Conquer Grove.

The Cardinals conquered none other than the great Robert Moses Grove as they bombarded the ace southpaw's delivery for the second straight time in the series. Grimes, on top of his superlative pitching, struck the blow in the fourth inning that proved to be decisive. It was a single, with two out, scoring runners from second and third, and gave the Cardinals a commanding lead of 4 to 0.

The Cardinals rode the crest of their dashing, triumphant wave as they beat the world champions for the second straight time and took a 2-to-1 lead in the series on the home grounds of the Athletics. Again, the spectacular young outfielder, Pepper Martin, was a thorn in the side of the A's as he figured prominently in the winning drive.

Martin connected for two hits, running his total for three games to seven, but he was well supported in the attack on Grove by Catcher Jimmy Wilson, who redeemed himself with three hits, as well as by Grimes and Jim Bottomley. Altogether, the Cardinals shelled Grove for eleven hits and four runs in eight innings, concentrating their scoring drives in the second and fourth frames. They tallied once more in the ninth off young Leroy Mahaffey.

Grimes the Whole Show.

Grimes, however, was pretty much the whole show as he subdued the slugging Mackmen, who have had only five hits in two straight games against the combined hurling of Bill Hallahan, who blanked them Friday, and Grimes.

Old Burleigh was not considered in good enough shape to start the series, an assignment that was given to young Paul Derringer with unfortunate results for the Cardinals. The spit-baller, they said, had not been up to his old form the latter part of the season. He never looked better than he did this afternoon, mowing down the Mackmen with consummate ease as he gained revenge for two heart-breaking defeats in the 1930 series.

Mixing his spitball with a fast curve and change of pace, pitching smartly all the way, Grimes was in sight of the all-time goal—a no-hit world series game—when he completed seven innings without allowing the semblance of a hit. In that seven-inning span only two Mackmen had reached base, on walks, and in six of the seven innings only three batsmen faced the veteran.

Grimes was especialy wary of burly Jimmy Foxx, whose home run beat the veteran in the fifth game of the 1930 series. He walked Foxx for the second straight time to start the

Continued on Page 18, Column 1.

WOODWARD & LOTHROP
THE MEN'S STORE, *Second Floor*

MADE-TO-MEASURE SUITS

Have a style and personality built into your suit

Have the model for your new Fall suit drafted by our designer and cutter, from new worsteds, twists and serges. Made to your own measure and individual taste, in a manner you will enjoy wearing. New browns, grays and blues in the group.

$65

SPECIAL SERVICE SECTION OF THE MEN'S STORE, SECOND FLOOR

REDBRIDGE WINS CHASE FEATURE AS LAUREL MEET OPENS

Benefit Nets $25,000 to Charity

Macomber Jumper Is Lucky as Prowler Falls Near End.

Backgammon Leads All the Way in Old Line Purse.

By J. B. SNODGRASS.
Special to The Washington Post.

LAUREL PARK, Md., Oct. 5.—J. R. Macomber's Redbridge was the lucky winner of the Patuxent Steeplechase, which featured the beginning of the Laurel racing season here today. J. Widener's Prowler, challenging in the stretch, and making a bad landing at the last fence, lost his rider, H. Little, who was sent sprawling on the turf, and was taken from the track to the field hospital in an ambulance, along with R. Kelly, who previously had fallen from Argonaut on the back stretch.

After the mishap to Prowler, Redbridge, Breuning up, went on to an easy victory, with Bayard Warren's Templemore second and A. J. Gadek's Tequila third. The purse was $2,000. The winner paid $4.20.

Charity Benefits to Extent Of $25,000.

This was Laurel's charity day, the proceeds going for the benefit of the unemployed. The attendance was estimated at 14,000. Inroads were made on the attendance by the world series game at Philadelphia, and the weather was also hot and dry, keeping others from the track. A. J. Cummings, president of the Maryland State Fair, expected the proceeds for charity would reach $25,000.

The Oriole, for 2-year olds foaled in Maryland, brought a fast field to the post, and when Springsteel, carrying the Labrot colors, and Pat Remillard, after having been left at the post, crashed through to a nose victory over Hagerstown, there was an expectancy that a foul would be the verdict. Springsteel caught the leaders at the sixteenth, bearing in strongly, shutting Daisaburo off and crowding Hagerstown. But the placing stood, Hagerstown getting the place and Daisaburo third. The winner paid $10.70.

Backgammon Not Extended In Old Line Purse.

Mrs. Margaret Amory's Backgammon, one of the most consistent horses in training, had things his own way in the Old Line Purse at a mile and a sixteenth, which he won in 1:44 1-5. Morsel made a game effort, but was not good enough to catch the leader. Inception ran an improved race to get the show money. Kai Feng, which Fator had come down to ride for E. R. Bradley, was always in trouble, and made his challenge too late. The winner paid $9.

The start was good, but Kai Feng was shuffled back to last before the first turn. The three leading horses ran in the order in which they were placed all the way around.

Harvey Pierce's The Heathen won the second race in a gallop, leading all the way. Dunlin's Lad made a strong bid, but just managed to get the place by a head over Hold. Sun Thorn, an outsider, showed speed, but dropped back in the stretch, finishing fourth. The Heathen, well ridden by Bejshak, ran 6 furlongs in 1:12 2-5, and paid $5.10. The Heathen appears to be back in best form.

Porgie Leads All the Way in The Opening Event.

Linson Farm's colt, Porgie, led all the way in the first race, to win by a length and a quarter, Leishman hustling him along and holding him on the rail to guard against running out. W. C. Seipps' Stuart, coupled with Nabatac as the Trainer Burch entry, was the contender all the way. J. F. Schorr's Excavation moved up fast in the stretch to get third.

Penn was third to the stretch when he dropped out of contention. The winner was a strong favorite, paying $3.60. There were twelve starters, all maiden 2-year-olds.

M. Lowentsein's Replevin and Jockey Steffen proved a winning combination in the sixth race, coming to the front rounding into the stretch to win going away. Arras was second and Bub McFarland third. Flying Max set the early pace, with Bub McFarland close up. Replevin, third. Replevin took the lead as his jockey willed and thereafter was never in danger. The winner was a heavy favorite and ran a mile and one-sixteenth in 1:45 3-5.

HAWTHORNE ENTRIES.

(Associated Press.)

FIRST RACE—The You Said It: Hawthorne course; purse, $1,200; claiming; for 3-year-olds and upward.

1 *Irish	115	10 Dark Simon	115
2 Hot Time	115	11 *Alfaye B.	108
3 Boiling	116	12 *Charm	112
4 In Haste	113	13 *My Sweets	108
5 Waterport	113	14 Lawyer	120
6 Toney's Star	116	15 Outer Harbor	120
7 Toney Joe	120	16 *Lassa	115
8 *La Fiesta	112	17 *Sir John K.	115
9 Infinity	120	18 St. Jim	120

SECOND RACE—Six furlongs; purse, $1,200; claiming; the Juno O'Dea; for 2-year-old colts and geldings.

1 Crescent City	110	10 Dunes	107
2 Saboron	109	11 Iskum	113
3 Adsum	110	12 Tadcaster	110
4 Quaker Ways	105	13 Tonight	110
5 Rooster Prince	100	14 Siberia	108
6 Dispatcher	108	15 *Chilloma	105
7 *Call to Arms	105	16 Golden State	112
8 *Padrone	104	17 *Mailliw	105
9 Lead Off	105	18 Simple Singer	107

THIRD RACE—The Lynbrook Claiming Stakes; $2,000 added; for 2-year-olds; five and a half furlongs.

1 Renaissance	118	8 Evening	101
2 Allenfern	105	9 Brave & Bold	108
3 Vilion	103	10 Brandon Mint	108
4 Tromboret	111	11 *Shisking	103
5 Emancipate	109	12 Unsunny	103
6 Regula Baddun	107	13 Clotho	108
7 †Common	101		

FOURTH RACE—Mile and 70 yards; purse, $1,000; claiming; for 3-year-olds and upward. (Second division.)

1 †Francock	100	8 Haystack	115
2 *Gabrielle	107	9 *Surpass	105
3 Bird of Prey	112	10 *Prince Toy	108
4 *Highwood	106	11 Castle Rock	112
5 Misnomer	112	12 Ceylon Prince	112
6 Patricia Agnes	100	13 †Ebony Prince	103
7 Suby	112		

FIFTH RACE—Six furlongs; purse, $1,200 added; the Century High Weight Handicap; for all ages.

1 Tuzee	124	5 Avaricious	124
2 Chatford	134	5 Prioress	119
3 Sun Mission	140		

SIXTH RACE—Mile and 70 yards; purse, $1,000; claiming; for 3-year-olds and upward. (Third division.)

1 *Black Castle	102	8 Boris	115
2 Little Toots	107	9 Airliner	110
3 Dark Abbott	113	10 Rubberneck	115
4 *Woolrae	116	11 Begorra	117
5 Dunnellen	115	12 Verdi	117
6 Croyden	112	13 Janie G	104
7 Sun Dreamer	110		

*5 pounds apprentice allowance claimed.
†7 pounds apprentice allowance claimed.

RACING SELECTIONS

LATONIA.

1—K. Russell, Nowski, Old William.
2—United Orby, Bi Bi, Diaquiri.
3—Cotton Time, Bryonia, Late Date.
4—Dick Morris, Gundre, Fudge.
5—Mince Pie, Scotch Made, Pretty Penny.
6—Aimee Goldsmith, Luxury, Miss Caroline.
7—Wirt G. Bowman, Typhoon, Shark.
Best—Dick Morris.
—Louisville Times (A.P.).

HAWTHORNE.

1—Lawyer, Outer Harbor, In Haste.
2—Adsum, Golden State, Simple Singer.
3—The Okah, Captain's Daughter, Ante Bellum.
4—Ternish, Mrs. Foster, Grecian Beauty.
5—Englewood, Flying Cherokee, Drastic Delight.
6—Black Bull, Truxton, Thunwin.
7—Griffin, Annan, Blue Cloud.
Best—The Okah.
—Louisville Times (A.P.).

FAIRMOUNT.

1—Smoldering, Chester, Bozo.
2—High Color, All Girls, Princess Black.
3—Laura Negley, Clarabel A., Patuxant.
4—Pointou, Parties, Tight Rope.
5—Black Diamond, Satin Spinner, Jack Biener.
6—Alamae, Joan K., Betty Ann.
7—Bosky, Marydale, Dan Burnham.
8—Shonna, Punkie, Blind Hills.
Best—Alamae.
—Louisville Times (A.P.).

JAMAICA.

1—Sobieha, Deferred, Westy's Folly.
2—Euclid, Stretcher, Bob Shannon.
3—Allenfern, Clotho, Renaissance.
4—Ceylon Prince, Misnomer, Haystack.
5—Sun Mission, Tuskegee, Chatford.
6—Boris, Begorra, Verdi.
Best—Euclid.
—Louisville Times (A.P.).

Action as Racing Season Opened at Laurel Track With Charity Program

Post Staff Photo.

Backgammon, Sagamore Stable colt, coasting down the stretch to take the fifth race. Morsel and Inception are battling it out for the place money. Jockey W. Nertney had the mount on the winner.

Boots and Saddle's

(Reg. U. S. Patent Office)

—Laurel Selections—

By J. B. SNODGRASS.

LAUREL, Md., Oct. 5.—Every indication of a successful racing season during October was present on the opening day, and Andrew J. Cummings, president of the association, said that, with good weather, he expected a normal attendance and pari mutuel handle during the meeting.

The $5,000 added Capital Handicap, feature of the second day of racing here, has attracted one of the fastest fields of sprinters meeting on any track this year, including the Dorwood Stable's THE BEASEL and LADANA; J. E. Widener's MR. SPONGE, the Sagamore Stable's entry of BALKO and FOLLOW ON and the W. R. Coe entry of MASKED BALL and BLACK MAJESTY.

THE BEASEL has beaten all of these, and carried much weight. She carries 126 in this handicap, while MR. SPONGE and BALKO each carry 126, thus compelling THE BEASEL to concede weight to both, figuring in her sex allowance. She worked three-eights Monday over this track in 0:34 2-5. She has had a busy fall campaign, but seems to thrive under her hard races, and is selected to win this prize. Her running mate, LADANA, with only 106 pounds, should materially aid in a Dorwood victory. MR. SPONGE has beaten most of the sprinters except THE BEASEL, the filly beating him in the Arverne Handicap at Aqueduct by a length in their last race. The Widener horse should be the contener. BALKO has not been at his best this year, but when in top form, is probably the leading sprinter of the country. But this is a hard spot in which to revive him. He should hold the others safe, assisted by his running mate, FOLLOW ON.

FIRST RACE—The Schwartz entry is selected if HAPPEN starts, for she is regarded best of the two and the selection is made on workouts. RABBIT SKIN is the contender and HAPPEN will have to be all that is claimed for her to beat hear. GLORIA MARIS should get in the money. Her races have been good.

SECOND RACE—PEACH BASKET is best of the 3-year-olds in the second race. Her last showing at Havre de Grace was a fine effort. She led most of the way, but met interference and finished third. ALL COLUMBIA should get place money. She is at her best. BUBOLA has been waiting for a spot, and should get third.

THIRD RACE—DR. SYNTAX is well placed. BURGOO KING probably is the contender, with PAIR BY PAIR next best. PROTEUS seems to be anchored by weight. DR. SYNTAX did not show to best advantage in New York, but is said to be in top form.

FOURTH RACE—NEGOPOLI is the form horse, if he should take kindly to the dry track. His races at Havre point to him as the winner. MOUTHPIECE was an easy winner at the Harford course and will be the contender, with NOSTAW best of the others.

SIXTH RACE—If ALLES VITE, Glen Riddle filly, had had no interference last out, she would have beaten Blind Lane at Havre de Grace, but finished second after having been knocked about the track twice. She is picked here, with PARI-MUTUEL, of the J. E. Widener Stable, as the contender. The distance may be too far for MEASURE, but she should be in the money.

SEVENTH RACE—MAKE BELIEVE has the call in the seventh event. BARITONE is in good form and will be the contender. SQUEEZE PLAY should figure among these, and is tabbed for show.

JAMAICA ENTRIES.

(Associated Press.)

FIRST RACE—Five and a half furlongs; purse, $1,000; the Penn Rose; conditions; for 2-year-old maiden fillies.

1 Poetic License	115	5 Merry Gal	115
2 Deferred	115	6 Westy's Folly	115
3 Cybele	115	7 Nagreta	115
4 Sobieha	115	8 Euclid	115

SECOND RACE—Mile and 70 yards; purse, $1,000; claiming; for 3-year-olds and upward. (First division.)

1 Bob Shannon	120	8 Soother	112
2 †Anger	105	9 Stretcher	115
3 Muff	107	10 Shas. Grafton	112
4 Traumel	109	11 *Disapproved	110
5 Don. Seymour	115	12 *Euclid	115
6 A. and Graces	109	13 Banjo	115
7 Optimus	107		

THIRD RACE—The Lynbrook Claiming Stakes; $2,000 added; for 2-year-olds; five and a half furlongs.

1 Renaissance	118	8 Evening	101
2 Allenfern	105	9 Brave & Bold	108
3 Vilion	103	10 Brandon Mint	108
4 Tromboret	111	11 *Shisking	103
5 Emancipate	109	12 Unsunny	103
6 Regula Baddun	107	13 Clotho	108
7 †Common	101		

FOURTH RACE—Mile and 70 yards; purse, $1,000; claiming; for 3-year-olds and upward. (Second division.)

1 †Francock	100	8 Haystack	115
2 *Gabrielle	107	9 *Surpass	105
3 Bird of Prey	112	10 *Prince Toy	108
4 *Highwood	106	11 Castle Rock	112
5 Misnomer	112	12 Ceylon Prince	112
6 Patricia Agnes	100	13 †Ebony Prince	103
7 Suby	112		

FIFTH RACE—Six furlongs; purse, $1,200 added; the Century High Weight Handicap; for all ages.

1 Tuzee	124	5 Avaricious	124
2 Chatford	134	5 Prioress	119
3 Sun Mission	140		

SIXTH RACE—Mile and 70 yards; purse, $1,000; claiming; for 3-year-olds and upward. (Third division.)

1 *Black Castle	102	8 Boris	115
2 Little Toots	107	9 Airliner	110
3 Dark Abbott	113	10 Rubberneck	115
4 *Woolrae	116	11 Begorra	117
5 Dunnellen	115	12 Verdi	117
6 Croyden	112	13 Janie G	104
7 Sun Dreamer	110		

*5 pounds apprentice allowance claimed.
†7 pounds apprentice allowance claimed.

JAMAICA RESULTS.

(Associated Press.)

FIRST—Five furlongs; purse, $1,000; claiming; for 2-year-olds.

Common	108	(G. Smith)	6-1	5-2	6-5
Tryzome	120	(Robertson)	7-5	7-10	
Well Heeled	107	(Catrone)	2-1		

Twisted Threads, Forgetnotme, San Kai, Brash, Despoil, Gift O'Gab, Sir Jonathan, Lady Blue, Peter Quick, Brandon Rose, Blue Blitzen, Affirmative also ran. Time, 0:59 2-5.

SECOND—Six furlongs; purse, $1,000; allowances; for all ages.

Condescend	113	(W. Harvey)	13-5	1-1	1-2
Lullaby II	110	(McAtee)	6-5	3-5	
Squaky	120	(Keiser)	7-5		

Jamison, Sir Joseph, Eddie Ahern, Thais also ran. Time, 1:12 3-5.

THIRD—One mile and 70 yards; purse, $1,200 added; Dunton Claiming Handicap; for 2-year-olds and upward.

Night Patrol	106	(J. Long)	11-5	4-5	2-5
Whippercracker	105	(Decamillas)	4-1	2-1	
Erin Queen	104	(W. Renick)	7-10		

Prolific II, Little Nap, Toney Princess also ran. Time, 1:43.

FOURTH—Six furlongs; purse, $2,500 added; Interborough Handicap; for 3-year-olds and upward.

Morstone	119	(Munden)	11-20	out	out
Halcyon	107	(Robertson)		1-2	out
Ormesby	103	(Pascuma)			out

Finito also ran. Time, 1:11 3-5.

FIFTH—Five and one-half furlongs; purse, $1,000; special weights; for maiden 2-year-olds.

Manny Singer	118	(Catrone)	8-1	5-2	6-5
Hey There	118	(Robertson)		1-5	out
Merrily On	118	(Thurber)			2

Old Master, Fabius, Drusus, O'Billy, Hatteras. Forewarned also ran. Time, 1:06 4-5.

SIXTH—One and one-sixteenth miles; purse, $1,000; claiming; for 3-year-olds and upward.

Rockdun	118	(Prior)		1-2	1-4	out
Sydka	104	(S. Renick)		3-1	7-10	
Chief's Challenger	112	(W. Carroll)	6-5			

Tall Spin, The Break, Vendee, Athens also ran. Time, 1:46 2-5.

Morning Line

LAUREL.
FIRST RACE.

Schwartz entry	10-1	Big America	10-1
Donya	30-1	Broom Lady	30-1
Crow's Feet	12-1	Jeffords entry	4-1
Boscobel	6-1	Priscilla Lee	50-1
My Desire	12-1	Bird Nest	4-1
Dolesia	30-1	Tough Girl	20-1
Oxlip	8-1	Soft Satin	20-1
Rabbit Skin	2-1	Bruce-Parr entry	30-1
Glenburnie	20-1		

SECOND RACE.

Bubola	4-1	Miss Mac	50-1
Margaret Mc	2-1	Thundercast	50-1
All Columbia	3-1	Regina H	20-1
Peach Basket	6-1	Petabit	10-1
Underdun	20-1	Tantalizing	4-1
Old Sol	50-1	Traufey	50-1
Agnes Sorel	30-1	Monocle	10-1
Sapphire Sky	20-1	Airway	10-1
Pipedream	20-1	Sand Bell	15-1
Trice	15-1		

THIRD RACE.

Frederick	4-1	Burgoo King	3-1
Proteus	10-1	Espinaca	5-1
Sarietta	6-1	Queenly Way	12-1
Dr. Syntax	20-1	Tempus	15-1
Lauching Queen	10-1	Pair by Pair	15-1
Portam	20-1	Mexico	4-1

FOURTH RACE.

Aldershot	3-1	Nostaw	3-1
Mine Sweeper	6-1	Mouthpiece	6-1
Negopoli	2-1		

FIFTH RACE.

Coe entry	8-1	Surfboard	8-1
Sagamore entry	8-2	Belianthus	12-1
Flagstone	30-1	Mr. Sponge	4-1

SIXTH RACE.

Pari Mutuel	7-5	Boundless Deep	20-1
Allez Vite	4-1	Measure	3-1
Caplin	12-1	Prince Pest	6-1

SEVENTH RACE.

Five Oaks	30-1	Herendeen	30-1
Sporting Grit	50-1	Windswept	4-1
Tinita	20-1	Make Believe	3-1
Chancellor	8-1	Fourth Ward	8-1
Bright Day	6-1	Lionhearted	12-1
Baritone	6-1	Kadiak	5-2
Squeeze Play	5-1		

Howard's Horses Win 2 Races at Hawthorne

Hawthorne Race Track, Chicago, Oct. 5 (A.P.).—Owner Jack Howard and Jockey Charlie Corbett grabbed off two victories in a row today at Hawthorne, when Miss Tulsa and Islam accounted for the third and fourth races.

Corbett booted Miss Tulsa home four lengths ahead of Prince Farthing, with Red Diamond third, and followed up by bringing in Islam ahead of Sundot, with Fiddler third. Miss Tulsa raced one and a sixteenth in 1:49 2-5 and rewarded her backers with $9.58 for each $2 straight ticket.

Islam made a whirlwind finish to take the six-furlong event in 1:12 3-5 and paid off with $1.82 to win.

Morstone Winner At Jamaica Opener

Jamaica Race Track, Oct. 6 (A.P.).—The last Long Island racing meet of the season began today when the Metropolitan Jockey Club threw open its gates with an interesting card headed by the Interborough Handicap of 6 furlongs. The Dorwood Stable scratched the Beasel and left the issue up to its speedy colt, Morstone, and the latter lasted long enough to win by a half length at odds of 11 to 20. C. V. Whitney's Halcyon was second with three lengths to spare over the Belair Stud's Ormesby. Finito was the only other starter.

Morstone, making his first start since May at Belmont Park, returned to competition with all his speed but he also retained his tendency to stop suddenly. He picked up $2,575 by his victory, running the six panels in 1:11 3-5.

FAIRMOUNT PARK RESULTS.

(Associated Press.)

FIRST—Six furlongs; purse, $600; claiming; for 2-year-olds.

Olga	108	(Turk)	16.76	8.42	3.50
Nadia	108	(W. Day)		4.38	2.94
Magnamater	106	(W. Magner)			2.38

Book Ends, General Ormont, Gnome Queen, Ateines, Jimmie Rags also ran. Time, 1:16 3-5.

SECOND—Six furlongs; purse, $600; claiming; for 4-year-olds and upward.

Hypoluxo	110	(Hernandez)	5.16	3.72	2.92
Timekeeper	113	(Eppenheimer)		5.72	3.66
Bar Sinister	110	(Gay)			4.06

Western Princess, Good Year, Mile Play, Trompe of Dawn, Black Wrack, Matthew also ran. Time, 1:16.

THIRD—One and one-sixteenth miles; purse, $600; claiming; for 3-year-olds and upward.

Peter	109	(Gilbert)	9.58	4.82	3.74
Herb Ashby	114	(M. Meyer)		6.08	4.92
Title Oak	106	(Hernandez)			4.74

Bejshak, Helsingfors, Lady Sting, Chub, *Realist, Adalor T., Mosque also ran. Time, 1:49 2-5.

*Field.

FOURTH—One mile; purse, $600; claiming; for maiden 3 and 4 year olds.

Toman	107	(W. Day)	8.30	4.44	3.86
Princess Black	100	(P. Martin)	7.26	4.36	
Uncle Charlie	112	(May)			4.80

*Tom Ormont, Miss Matt, Raffler Con, Violet Crown, †Numancia, Jacquelyn Coogle, Carlina, Ever White, Derby T. also ran. Time, 1:45 1-5.

*Field.

FIFTH—Six furlongs; purse, $600; claiming; for 3-year-olds and upward.

Absolution	110	(Hernandez)	5.16	3.62	
Dr. Louis Hamman	114	(G. Arnold)		6.42	4.80

Infinitus, 114 (Eppenheimer), *Rave, Solon G. Wilson, Sun Worship, Lucky Pal, Molly Hogan, Lucky Prospero, *Clayton, Brown Eyed Mary, Good Shepherd also ran. Time, 1:16 1-5.

*Field.

SIXTH—Six furlongs; purse, $600; claiming; for 2-year-olds.

Partic Cut	109	(Quinlisk)	5.26	4.38	3.00
Point Final	106	(J. Gianello)		4.06	3.54
Krakerpac	106	(Turk)			6.16

Runaway Kid, Carus Clarus, Abetain, Arson, Patanqon also ran. Time, 1:16 2-5.

SEVENTH—Six furlongs; purse, $600; claiming; for 4-year-olds and upward.

Mike Brown	108	(Erwin)	129.38	66.06	18.26
Tick On	101	(Swigart)		6.04	4.56
Frank Light	113	(Gilbert)			4.02

Bobby Basil, Stick Around, Betty Ann, Chard, Calwick, King Halma and Ormongirl also ran. Time, 1:16 2-5.

EIGHTH—One and one-sixteenth miles; purse, $600; claiming; for 3-year-olds and upward.

Jack Crain	109	(D. Cox)	7.34	4.94	3.70
Wise Susan	95	(J. Hernandez)		4.61	3.94
Erin Go Brach	106	(A. Rogers)			5.15

One Long Hop, Translucent, Skibo and Privately also ran. Time, 1:50.

LAUREL NOTES

Laurel Park, Md., Oct. 5.—One of the three steeplechase jumps in front of the grandstand has been removed, the one at the paddock turn, and another built on the back stretch, keeping the same number of obstacles, but better arranged. It is believed casualties will be materially reduced.

Richard Carmen will ship the Nevada Stock Farm's Hygro to Latonia for his stake engagement.

Mort Mahoney, parimutuel manager at Pimlico and other tracks, returned from Toronto today.

N. Huff, 107-pound rider, will do some free-lancing at this meeting, due to all of the horses except three of Mrs. Hitt's, which formerly consumed most of his time, having been sent back.

Al Western, steward at Pimlico, keeps a keen eye on the horses here from the clubhouse veranda, and picks many good ones.

The new stewards, Vincent Treanor, J. B. Campbell and George Brown, began their duties here today and received congratulations of many friends.

LAUREL, MD., CHART, OCTOBER 5, 1931.

WEATHER, CLEAR. TRACK, FAST.

FIRST RACE—Five and one-half furlongs. Purse, $1,300; claiming. For maiden 2-year-olds. Start good. Won handily; place, driving. Went to post at 1:45. Off at 1:49½. Winner, Linton Farm's ch. c. (2), by Prince of Bourbon—June Flower. Trained by W. B. Brooks. Value to winner, $900; second, $250; third, $150. Time, 1:06 4-5.

Horses	Wgt.	Post	St.	¼	½	Str.	Fin.	Jockeys	Straight
PORGIE	115	10	1	1½	1½	1½	1¹	Leischman	$0.80
STUART	106	1	4	3¹½	2ʰ	2ʰ	2ʰᵃᵈ	Smith	15.85
EXCAVATION	115	9	7	8¹½	3ʰ	3ʰ	3ʰ	Burke	14.15
FAIR BOY	110	3	5	5ʰ	5	5²	4ʰ	Remillard	33.35
PENN	110	11	2	3ʰᵃᵈ	4ʰ	4¹½	5²	Sylvester	48.95
RATTERING RAM	110	7	12	10ʰ	10ʰᵃᵈ	11½	6¼	Fator	7.00
NAT WEISS	110	5	8	7½	7¹	6ʰ	7ʰ	Barnes	15.65
CHOSEN PAL	110	4	10	12	12	9ʰ	8½	Stevens	*32.85
JUNGLE BOY	110	12	3	4½	6ʰᵃᵈ	8¹	9½	Callahan	17.45
NAJAITO	112	8	9	9¹	9¹	10¹	10ʰ	Coltiletti	*
HOT SCOTCH	116	6	6	6ʰ	8¹	11ʰ	11⁴	Bejshak	120.10
FAIR LEVER	110	2	11	11ʰ	11ʰ	12	12	Kurtsinger	*

*Field. †W. C. Seipp and F. M. Burch entry.

Two-dollar mutuels paid—PORGIE, $3.60, $2.40, $2.30; STUART (entry), $4.00, $3.30; EXCAVATION, $6.70.

PORGIE, quick to begin and having good speed, saved ground the entire trip and responded stoutly when shaken up at the final furlong pole. STUART, closest attendant of the winner throughout, moved up on the inside at the final furlong pole with a bold effort, but faltered nearing the finish. EXCAVATION worked his way up on the outside and closed gamely under severe pressure.

SECOND RACE—Six furlongs. Purse, $1,300; claiming. For 3-year-olds and upward. Start good. Won driving; place, same. Went to post at 2:20. Off at 2:24½. Winner, C. Harvey Pierce's b. h. (7), by Donnacona—Buda. Trained by J. H. Stotler. Value to winner, $900; second, $250; third, $150. Time, 1:12 2-5.

Horses	Wgt.	Post	St.	¼	½	Str.	Fin.	Jockeys	Straight
THE HEATHEN	114	1	5	1¹	1¹	1¹	1¹	Bejshak	$1.55
DUNLINS LAD	114	5	7	5ʰᵃᵈ	5½	3ʰᵃᵈ	2ʰᵉᵃᵈ	Schlesinger	4.80
HOLD	100	4	8	8¹	4ʰᵃᵈ	5¹	3ʰᵉᵃᵈ	Smith	31.10
SUN THORN	105	6	1	2ʰᵃᵈ	2ʰ	2½	4¹½	Godfrey	149.15
BACCIOCCO	114	9	9	9²	8ʰ	4¹	5²	Burke	8.65
CHARLIE K	115	2	4	4¼	7ʰ	6¹	6½	Garner	31.85
RAIN OR SHINE	114	7	3	3½	3¹	7²	7²	Barnes	254.90
ALL TOLD	111	10	12	10ʰ	8ʰᵃᵈ	8²	8⁸	Coltiletti	*79.40
HACKY H	115	8	6	8ʰ	6¹	9¹	9ʰᵉᵃᵈ	Workman	5.85
BROTHER RANK	114	12	2	7ʰ	10¹	10¹	10½	Cooper	*
MAY ALTON	107	3	10	11ᵈ	11ᵈ	11ᵈ	11²	Pegg	*
LUCKY CHINA	110	11	11	12	12	12	12	Fields	79.40

*Field.

Two-dollar mutuels paid—THE HEATHEN, $5.10, $2.90, $2.40; DUNLINS LAD, $2.70, $2.50; HOLD, $5.40.

THE HEATHEN, rushed into the lead in the opening furlong, was steadied in front while saving ground and, kept under urging, held DUNLINS LAD safe. Latter, outrun for the first half mile, swung to the outside when making his run and closed with good courage under punishment. HOLD, forced to race wide all the way, closed gamely. SUN THORN forced a good pace for five furlongs and weakened. BACCIOCCO hung after a stout bid entering the home stretch. CHARLIE K. could not reach the leaders. RAIN OR SHINE had no mishaps. MAY ALTON went wide. LUCKY CHINA ran out rounding the turn.

THIRD RACE—About two miles. Purse, $2,000; allowences. Patuxent Steeplechase. For 3-year-olds and upward. Start good. Won easily; place, driving. Went to post at 2:51½. Off at 2:51½. Winner, J. R. Macomber's b. h. (6), by Wrack—Margaret L. Trained by W. Booth. Value to winner, $1,400; second, $400; third, $200. Time, 3:56 (14 jumps).

Horses	Wgt.	Post	St.	¼	¼	¾	Str.	Fin.	Jockeys	Straight
BACKGAMMON	104	7	2	1ʰᵃᵈ	1¹	1¹	1¹½	1¹½	Nertney	$3.50
MORSEL	114	2	1	2¼	2¹½	2¹½	2²	2ʰ	Stephens	2.95
INCEPTION	110	6	6	5¼	5¼	4ʰ	3ʰᵉᵃᵈ	Stevens		11.90
STORM	114	3	3	5ʰ	6¹	4ʰᵃᵈ	4¹½	Remillard		11.35
KAI FENG	114	5	7	7	7	5¹	5⁴	Fator		2.50
BLIND LANE	110	8	5	3¼	3ʰ	6ʰ	6ʰ	Callahan		8.35
HOT TODDY	114	4	4	6ʰ	4ʰ	6ʰᵃᵈ	7	Kurtsinger		14.45

Two-dollar mutuels paid—BACKGAMMON, $9.00, $4.40, $2.90; MORSEL, $4.20, $2.90; NOTHING, $5.20.

BACKGAMMON, away in the first flight, outran his field to the first turn, was rated along until entering the home stretch and came away smartly when shaken up in the final furlong. MORSEL forced a good early pace and held on stoutly for the final drive. INCEPTION was always close to the outside, closed strongly through the final stages. STORM slipped through on the inside rounding the last elbow, but could not improve his position in the final test. KAI FENG was crowded back going to the first turn and was carried wide. BLIND LANE was not good enough. HOT TODDY quit.

SIXTH RACE—One and one-sixteenth miles. Purse, $1,300; claiming. For 3-year-olds and upward. Start good from stalls. Won ridden out; place, driving. Went to post at 4:25. Off at 4:26. Winner, M. Lowenstein's b. or br. c. (6), by Brown Prince II—Tanala. Trained by owner. Value to winner, $900; second, $250; third, $150. Time, 0:23 3-5. 0:48. 1:13 2-5. 1:39. 1:45 3-5.

Horses	Wgt.	Post	St.	¼	½	¾	Str.	Fin.	Jockeys	Straight
REPLEVIN	113	3	1	3¹	3¹	1²	1¹	1¹	Steffen	$0.95
ARRAS	108	7	7	7	6¹½	3¹½	2¹	2²	Stevens	3.30
BUB MCFARLAND	113	6	2	1½	2¹	2¹	3ʰ	3ʰ	Remillard	6.15
FLYING MAX	108	8	6	5¹	4ʰ	4ʰᵃᵈ	4ʰ	4³	Roussel	19.00
ANGRY PLUME	108	5	5	4ʰᵃᵈ	5ʰᵃᵈ	6ʰ	5¹⁰	Kurtsinger		9.00
FLYING MAX	113	2	2	1ʰ	1½	5ʰ	5ʰ	6¹⁰	Fields	23.90
INDIAN CHIEF	113	4	4	6ʰ	7	7	7	7	Accardy	60.15

Two-dollar mutuels paid—REPLEVIN, $3.90, $2.60, $2.10; ARRAS, $3.00, $2.30; BU

MARYLAND AND NAVY FOOTBALL SQUADS IN LIGHT DRILLS

Byrd Warns Old Line of Fumbles

Md. Must Keep Ball to Have Chance in Navy Game.

Scout Reports Middie Squad Smooth in Rockne Style.

CURLEY BYRD, University of Maryland football coach, did no preaching to his squad yesterday as the Old Liners started preparation for the tussle with Navy in Griffith Stadium here Saturday.

With the exception of fumbling, which was done mainly by a pair of his backfield men, he was well satisfied with the way his charges performed against Virginia and said so.

However, he realizes full well that his team can not hope to be in the running against the midshipmen on Saturday unless they hold on to the ball, and the work of the Old Line squad yesterday was devoted mainly to this fundamental.

"Such fumbling as you fellows did against Washington College and Virginia would be absolutely fatal in the game with Navy," Byrd told the Terrapins. "In fact, once might be too often, as all of you fellows will recall that one little incident, failure to stop Kirn on his 65-yard run last fall, cost us the game. One fumble might be enough to turn the tide on Saturday."

Maryland Has Light Workout.

Maryland yesterday stressed clean handling of the ball in its various phases, and ran through plays for its day's work.

Several of the Old Liners showed they were not up to snuff, a couple of them nursing bad bumps and some of the others still being somewhat fatigued from the hard play in the intense heat.

Maryland scouts who watched Navy beat William and Mary on Saturday, were impressed with the smoothness of the Middies' performance and, by the way, they apparently have fallen into the Notre Dame style. And one of the expert Maryland onlookers is pretty conversant with the way the Rockne methods are supposed to function.

"Rip Miller has his team much farther advanced than I thought he could have for the opener," the scout said.

Navy Has Veteran Squad.

"I noticed, too, that Miller is not counting on so many sophomores as the press reports coming out of Annapolis indicated. Practically every man who got into the contest with William and Mary was on the squad last year, and a majority of them were players who faced Maryland a year ago. As far as I could figure it out, there were just four sophomores used in the 26 Navy gridders who took the field. Navy not only has a fine team, but its reserve power is much greater than ours."

Today's practice in Maryland will be a little more strenuous than yesterday's, but there will not be a whole lot of rough work at any time during the week.

Kirn's Return to Add Power to Navy's Attack

Special to The Washington Post.

Annapolis, Md., Oct. 5.—Save for a few bruises, the Annapolis Midshipmen emerged from their opening game of the season with William and Mary Saturday in good shape, and today settled down to a busy program of preparation for their first important big contest with the University of Maryland in Griffith Stadium, Washington, on the coming Saturday.

To begin today's session, Head Coach Rip Miller gathered his charges about him and for a 20-minute period gave them a lecture on the flaws that were noted in Saturday's battle. While there was admonishing, yet Miller, on the whole, was gratified at the manner in which the Tars performed and did not forget to tell them about it.

Bullet Lou Kirn, back field ace, out of practice for a week because of a twisted ankle, rejoined the squad and went through signals and formations with the big team. Much of Navy's attack this year is being built around Kirn, who is the keenest and most finished all-around player of the big group of back field candidates, and his return will give the Middies much greater driving power when they stack up against the Old Liners.

Eastern and Central Court Teams Working

Football has hardly moved into the throne room of high school sports, but in two gymnasiums revolutions are brewing to overthrow the regime. Eastern and Central have already organized their 1932 basket ball teams, and at Eastern Coach Chuck Guyon has reached the scrimmaging stage with his team.

Eastern and Central, tied for the high school championship last year, both are hit by graduations, Eastern losing Bill Noonan and Dallas Shirley, all-high center and guard, and Central being forced to play this year without the services of Henry Broadbent, all-high guard, and Ed DeLisio.

Free Parking With Any Service
SPEED AUTO LAUNDRIES
ALL CARS WASHED $1
NO EXTRA CHARGE SATURDAY, SUNDAY OR HOLIDAYS
OFFICIAL
Lubricating Simonizing AAA Greasing Polishing
SAVINGS
Complete Satisfaction Guaranteed Only Best Grade Materials Used
1017-19 17th St. N.W.
Ma. 8228 Na. 8580

LEADS NAVY

EDGAR "RIP" MILLER, new Naval Academy coach and Notre Dame exponent, who sends his eleven into its first important game of the season Saturday against Maryland in Griffith Stadium.

G. W. Eleven to Seek Third in Row at Boston

With all of his men coming out of the Elon game none the worse for wear and tear and with all his cripples rounding back into playing shape except Johnny Fenlon, Coach Pixlee hopes to see his G. W. Colonials roll up their third straight victory Saturday in Boston, when they meet Boston University in the first of their two games away from home this season.

While the Colonials have met little opposition thus far from Shenandoah or Elon, they have shown considerable improvement in their scoring punch. Several backs, notably Carlin, Carter, Doyle and Parrish have added power and strength to the offense. The defense has hardly been tested, but at that the boys are showing alertness and ability to diagnose and stop what plays they have faced.

Local Tennis Banquet Committee to Meet

A meeting of the committee in charge of the annual banquet of the Washington Tennis Association will be held tonight at 8 o'clock at the University Club, with a view to uncovering ways and means of making the October 21 dinner at Wardman Park Hotel the biggest event of its kind ever held here.

The Committee includes Gilbert Hall, chairman; Lawrence A. Baker, Winfree Johnson, Abner Y. Leech, jr., Thomas J. Mangan, jr., Clarence M. Charest, Louis I. Doyle, Herbert L. Shepard, William O. Shreve, George Riley, Capt. A. J. Gore and James Heiskell.

The rankings of the local players will be announced at the banquet. It is planned to secure tennis films.

W-L Awards Howell Major Sport Letter

Lexington, Va., Oct. 5 (A.P.).—Billy Howell, of Richmond, semifinalist in the United States amateur golf championship tournament this year, today received a Washington and Lee major sport monogram awarded for "outstanding success in golf."

Only on a few occasions has an award of this kind been given, where the recipient did not actually represent the school in sports. Howell was ineligible for intercollegiate competition here last year, having transferred from the University of Richmond. He plans to play this year.

C. U. TO USE PAYNE AT GUARD

4 Cardinal Players on Hospital List; Injuries Slight.

BECAUSE he packs plenty of drive behind his 175 pounds and otherwise specializes in power, Dan Pyne, husky Catholic University end, is to shift to a guard. Pyne has everything needed to qualify him as a guard. He is suggestive of strength and muscle rather than speed and agility.

Pyne will be counted among the reserves started against Gallaudet at Brookland Friday afternoon. Whether he will hold down a wing or at once be transferred to his new assignment not yet has been disclosed.

Four veterans, three of them first-stringers, were in the casualty ward yesterday following Saturday's game.

"Whitey" Ambrose, center, jammed his left shoulder; Vincent Fraatz and Johnny Stapleton, ends, turned ankles, and "Bus" Sheary, full back, absorbed a general beating.

Sinus Trouble Keeps Derringer in Hotel

Philadelphia, Oct. 5 (A.P.).—Paul Derringer, crack rookie hurler of the St. Louis Cardinals, heard his comrades win today. But he didn't see the game.

Sinus trouble and a nose infection had him in bed at his hotel and reports of the game came by radio.

Clark Cucinelli, Cincinnati Red second baseman, and Sam Freidland, of Rochester, were with Derringer during the game. Many telegrams during the afternoon brought smiles to his face.

Derringer said he first noticed pains in his head the day before he pitched the World Series opener at St. Louis. Yesterday an abscess in the nose was lanced and the star pitcher ordered to bed.

He said he would see the game tomorrow and wanted to avenge the 6-to-2 defeat handed him in the St. Louis opener.

Mrs. Derringer attended the game today.

Charlotte Hall Opens Grid Season Friday

With eight veterans in the line-up, Charlotte Hall expects to place one of the strongest teams to ever represent that school on the field when it faces Dunham Prep in the opening game of the season at Mount Washington Friday. Several likely looking rookies are fighting for the three remaining positions on the eleven.

The following players are certain to start in Friday's game: E. Connellee, Warren, S. Connellee, Russello, Corrado, Taylor, Fernandez, Morris, J. Silva and S. Silva. Coach Burgee will name the other players just before the game. The Charlotte Hall schedule, one of the toughest ever arranged for the Marylanders, is as follows:

October 9—Dunham Prep at Mt. Washington; 15, Donaldson, at Donaldson; 23, Friends School, at home; 31, Mt. St. Joseph's, at home; November 7, Shenandoah Valley, at Shenandoah Valley; 13, Franklin Day School, at home; 20, Woodward School, at home.

No Worry for Grid Fans Autoing to Va. Contests

Charlottesville, Va., Oct. 5.—Motorists who drive to the Virginia-V. M. I. game, which will dedicate Scott Stadium on October 15, need have no fear of getting stuck in the mud no matter if it rains for several days before the game.

Heavily graveled driveways have been laid through all the space where 5,000 automobiles can be parked. These roads are so wide that in case of bad weather cars can be parked with their rear wheels on the solid base.

FIELD TRIALS WILL END TODAY

Shannondale Queen High Derby Winner in First Day.

SHANNONDALE QUEEN HIGH, owned by T. J. O'Donohoe, of Goshen, N. Y., was the winner of the Derby Stakes in the eighth annual field trials conducted by the Northern Virginia Field Trial Association yesterday. Annapolitan, owned by Dr. W. H. Tompkins, of Annapolis, Md., placed second, with Iroquois, owned by Hawes & Spitzer, of Staunton, Va., third. Matthew Trimble, of Kensington, Md., and J. Lee Dale, of Vienna, Va., acted as the judges.

During the show yesterday seventeen braces of dogs were dropped and seven dogs compete in the second and final series. Secretary Harry B. Mitchell, of Herndon, stated last night conditions were extremely bad, but the dogs worked exceptionally well. Thirteen coveys of birds were found by the dogs.

Trials Scheduled to End Today.

The trials were held over thousands of acres of farm land in the vicinity of Chantilly anad Centerville, Va., with headquarters of the association at Herndon, Va.

The trials will continue through today, beginning at 7 o'clock this morning with the running of the All-Age Stakes. It is expected that the trials will end about 4 o'clock in the afternoon.

Matthew Trimble, of Kensington, and C. B. Cross, of Centerville, Va., will act as today's judges. These being the first field trials in Virginia this year, many young dogs will enter the field for the first time and many sportsmen are anticipating their performance today with an eye on future trials this year.

More than 100 dogs are entered in the competition, making this year's trials the largest ever held by the Northern Virginia Association. Many bird-dog fanciers of Maryland, Virginia and the District of Columbia are taking part in the trials.

Virginia Basketers Called Out Tonight

Charlottesville, Va., Oct. 5.—Virginia is making an early start in getting ready for the 1932 basket ball season. Gus Tebell, the Cavalier court coach, is calling his charges out for the first practice tomorrow night.

All but one of Virginia's basket ball veterans of last season will be back in uniform. Capt. Lem Mayo, Bob Manley, former captain; Harry Steinberg, Sid Young, Carrington Harrison and Reggie Hudson all will be out for the first practice.

Bill Thomas, sensational running guard, is busy with football and will not be able to join the court squad until later. He is captain of the football team.

Coach Tebell was a basket ball star when he played at Wisconsin under Dr. Meanwell, whose system he teaches. As coach at North Carolina State he developed a team that won the Southern Conference championship two seasons ago.

MERIDIANS MEET.

Candidates for and members of the Meridian A. C. 150-pound football team are requested to report for practice tomorrow at 7:30 p. m. at Seventeenth street and Constitution avenue northwest. The Meridians have several vacancies on their roster which they would like to fill before Thursday night, the deadline on players' entries in the Capital City League.

DEL RAY SEEKS GAME.

The Del Ray football team is seeking an opponent for a game to be played Sunday. The Virginians drew a bye in the Capital City League opening and are anxious to formally get the season under way. Teams interested should call Mr. Von Deck at Alexandria 544-X after 6 p. m.

ALCOVA TEAM MEETS.

The Alcova Motors football team will meet Thursday at 8 p. m. in the Arlington fire house. The team will drill following the confab. Glen Hall, backfield player, will be out for the rest of the season with a broken collarbone, suffered in the Palace game Sunday.

BROOKLAND DRILLS.

The Brookland A. C. unlimited football team will drill tonight and Thursday night at 8 o'clock on the field at Michigan avenue and Perry street northeast, in preparation for its opening Capital City League game with Dixie Pigs Sunday. All players, and any new candidates, are requested to report promptly. The club's eligibility list will be selected from players attending.

PREPS IN WORKOUT.

The St. Stephen's Preps, entrants in the 135-pound division of The Post's Capital City League, will drill every night this week at the sandlotters' haven, Seventeenth street and Constitution avenue northwest, at 7:30 o'clock. All members are requested to report.

G. U. Must Develop Kicker To Have Chance With N.Y.U.

Coach Mills Has Eight Hard at Work at Yesterday's Drill Practicing "Booting;" Seeks Another Mooney.

AS Georgetown prepares for its important game with New York University, it becomes increasingly evident to Head Coach Mills and his assistants that a good kicker must be in the Hilltop array if the Violent Violets are to be subdued.

Thus far the best Georgetown has shown in the way of kicking has been poor by comparison with high school kicking, and no one realizes this fact better than Tommy Mills, Johnny Colrick and Frank Leahy.

G. U. Stressing Development Of Kickers.

Lack of effective kicking placed the Blue and Gray under a big handicap in the Western Maryland game last Saturday, the puny punts of a trio of Mills' backs losing more than 100 yards in exchanges with the Terror kickers. Unable to match their foes in booting the ball, the Hilltoppers found themselves too frequently backed up in their own territory, and only by getting the breaks did they manage to emerge from the contest the winners.

In hope of producing something of a threat for the Violets in the kicking department, the coaches yesterday ordered every available Hilltopper with a strong toe to practice "massaging" the leather. For more than a half hour a squad of eight confined their efforts to this art, in all its variations, and Griffith Stadium for the time resembled Yellowstone Park with bloated cowhides rising in air instead of steaming water.

As they did so, memories of Jim Mooney awakened to make it a particularly unpleasant day for the coaches, who recalled the booming 50 and 60 yard punts that went aloft from Big Jim's mighty right foot back in the period of 1927 to 1929. Mooney, as most local fans know, was one of the greatest punters ever to wear Hilltop livery, but it was his kicking against New York University those years that accentuated his value.

Mooney's Toe Prominent In Previous Meetings.

In the first game of the Hilltop-Violet series in 1928, which Georgetown won by 7 to 2, Mooney's tremendous kicks with a muddy, waterlogged ball were nearly all that held at bay the Violets' pile-driving offense. Finally it was a recovered fumble converted into a touchdown by Ken Provencial that gained the decision, but until the last second ticked away Mooney stood guard over that touchdown, his trusty foot an irresistible weapon.

Again in 1929 when Georgetown triumphed in another upset, 14 to 0, Mooney's long, high punts offset New York's superior attack and protected a two-touchdown margin the Hilltop gained through a pair of especially brilliant maneuvers at critical stages.

Mooney had served his last year when the Hilltoppers invaded Yankee Stadium last season and the kicking burden was given to Johnny Scalzi. The latter, while doing a good job most of the time, made one fatal mistake, which gave N. Y. U. the victory, 2 to 0. He inadvertently stepped on the end zone line while kicking from behind his goal and thus, according to the rules, registered an automatic safety for his opponents.

Violets Boast Fine Booter In Jim Tanguay.

As has been the case for several years, New York boasts a fine kicker this season in Jim Tanguay, whose boots more than matched Scalzi's in 1930. Tanguay, if he equals this year's punting, will outkick his Georgetown rival by from 10 to 20 yards on every exchange unless Mills' kicker shows great improvement next Saturday.

The group that drilled on kicking yesterday was composed of Dick King, Bill Macgees, Louis Dee, Bernie Donoghue, Mack Stanley, Joe Alenty, Ben Gellis and Mickey Lione, all of them backs. In addition to punting practice they tried kicks for field goals, something that rarely figures in a Georgetown attack.

Georgetown officials have opened a downtown ticket office at Spauldings, for tickets for the special excursion train to New York for the New York University game. This office was opened because of the demand for tickets from alumni and the general public who wished to avail themselves of the excursion rates.

The trains leave Washington via the Pennsylvania Railroad at 1 and 4:10 on Friday, return tickets being good on any train until 4:50 p. m. Sunday.

Hitting The Head Pin

LED by Joe Harrison, who laid an even 400 pins away, the Hecht Co. swept its District League match with the Fountain Hams at the Lucky Strike alleys last night. The department store aggregation had things pretty much its own way until the final game when weakened and just barely nosed out its rival by a single pin. Von Dreele's 357 set was the best recorded by the Hams. Richfield, of Hecht, walked off with high game with his 150.

Farnan's Bowling Shoes strengthened its hold on third place in the National Capital League by virtue of its three-game victory over King's Palace at the Lucky Strike Alleys last night. Neither team could hit a 600 game, although the Shoemen came within a point of this. A 375 set by Wood, of the winners, captured high set honors, and the same gent was awarded high game when his score of 140 successfully withstood the combined assaults of the members of both teams.

STRANGE AS IT SEEMS —By John Hix

THE country that has been on two different continents, as stated in yesterday's cartoon, is Panama. Until 1903, Panama was a part of Colombia, and was located in South America on all maps. After Panama seceded from Colombia, and became an independent republic, the boundary between it and Colombia became the boundary between North America and South America. Thus, the country of Panama was moved from one continent to another.

• • • •

"Pilgrim's Progress" has gone through more editions and has been translated into more languages than any other book except the Bible. The Bible, which is still the world's best seller, has been printed in no less than 623 tongues. The British and Foreign Bible Society publishes 12,000 Bibles every day, and has distributed in 30 years, 237,000,000 copies.

• • • •

Any reader wanting further proof of anything depicted here should address the author, care of The Washington Post, and inclose a stamped and self-addressed envelope for reply.

JOHN HIX.

Tomorrow: The location of the "sea without a shore."

Colors give added realism to strange things and happenings illustrated by John Hix on a full page in The Sunday Post.

Chevy Chase Senior-Pro Golf to Varella-Thorne

HENRY LITCHFIELD WEST.

THE senior-professional tournament on the course of the Chevy Chase Club yesterday afternoon afforded an opportunity for the senior members of the club to play a round of golf as partners of the professionals in the Middle Atlantic Professional Golfers Association, and to say that they enjoyed the experience is putting the case as mildly as possible.

There were nearly 50 contestants, and when the supply of Chevy Chase seniors was exhausted, a number of amateurs, like Louis Fisher, Congressional, and J. William Harvey, jr., Indian Spring, were drafted to fill the vacancies.

Handicap Allowance of Amateur Applied.

Competition was based on the combined score of the professionals and amateurs, with the latter allowed a handicap. E. A. Varella, amateur, and A. B. Thorn, Woodmont, led the procession with an aggregate score of 154, Gen. Allen and Glenn Spencer, Maryland Country Club, finishing second with 155. Thorn led the professionals with a low gross of 70, with Gene Larkin, Chevy Chase, second with 73, and A. L. Houghton, Kenwood, third, with 74. Thorn's card, showing one stroke over par, was as follows:

Out ..... 4 4 4 3 3 5 4 5 3—35
In ..... 3 4 4 3 4 5 4 4 4—35—70

Low net prizes were also awarded the seniors, the winners being Gen. B. F. Cheatham, 94—16—78, with Gen. Allen second with 82—3—79.

A. B. Thorn, Woodmount, and E. A. Varella, Chevy Chase, 70, 90 (6)—154; Glen Spencer, Maryland County Club, and Gen. Allen, 76, 82 (3)—155; J. Monro Hunter, Indian Spring, and F. W. McReynolds, Chevy Chase, 78, 100 (16)—162; Alex Armour, Chevy Chase, and Admiral E. B. McVay, Chevy Chase, 79, 91 (8)—162; Warner Mather, Woodholme, and Gen. F. R. Keefer, Chevy Chase, 75, 90 (8)—163; Cliff Spencer, Hillendale, and H. A. Gillis, Chevy Chase, 76, 97 (10)—163; A. L. Houghton, Kenwood, and G. Y. Worthington, Chevy Chase, 74, 104 (15)—164; Charles Penna, Congressional, and Gen. B. F. Cheatham, 88, 94 (16)—166; Ralph Beach, Suburban, and L. Rakin, Chevy Chase, 80, 92 (6)—166; William Hardy, Chevy Chase, and Capt. D. A. McKay, Chevy Chase, 81, 96 (9)—168; C. T. McMaster, Rolling Road, and Judge E. K. Campbell, Chevy Chase, 80, 101 (13)—168; Elwood Poore, Rolling Green, Philadelphia, and John C. Letts, Chevy Chase, 80, 98 (11)—167.

Mel Shorey, East Potomac Park, and Charles V Wheeler, Chevy Chase, 81, 97 (8)—170; John Bass, Woodholme, and Malcolm McConahe, Chevy Chase, 76, 119 (25)—170; Lawrence Wilmer, Suburban, and E. D. Bricker, Chevy Chase, 85, 93 (8)—170; Archie Clark, Congressional, and L. L. Nicholson, Chevy Chase, 80, 102 (12)—170; Danny Burton, Chevy Chase, and Col. E. A. Clifford, Chevy Chase, 88, 91 (7)—172; Robert Venable, Plymouth Country Club, Philadelphia, and W. B. Marsh, Chevy Chase, 86, 86 (9)—172; J. William Harvey, jr., Indian Spring, and Gen. D. C. Shanks, Chevy Chase, 84, 99 (10)—173; George Diffenbaugh, Indian Spring, and Gen. W. M. Patrick, Chevy Chase, 78, 110 (12)—176; Louis Fisher, Congressional, and H. M. Ward, Chevy Chase, 77, 116 (16)—177; Dave Thompson, Washington Golf and Country, and E. L. Mariatt, Chevy Chase, 80, 115 (13)—183.

In the opening round of the women's club championship at the Chevy Chase Club yesterday, 36 holes, medal play, Miss Susan Hacker led the field with a card of 43—42—85. Mrs. Harrison Brand, jr., the defending champion, had 88, tying with Mrs. Hume Wrong, although the latter had a birdie 2 on the thirteenth and a birdie 3 on the eighteenth. Miss Hacker's card was as follows:

Out ..... 5 5 5 3 5 5 5 6 4—43
In ..... 3 6 6 3 4 5 6 5 4—42—85

Eighteen additional holes will be played this morning with the following pairings: Mrs. Hume Wrong and Mrs. L. O. Cameron; Mrs. Frank R. Keefer and Mrs. Harrison Brand, jr.; Miss Susan Hacker and Mrs. J. W. Beller; Miss Louise Claytor and Miss Elizabeth Brawner.

Congressional Title Play Starts Friday.

The club championship of the Congressional Country Club will begin next Friday with a qualifying round of eighteen holes, followed by two rounds of match play on Saturday and Sunday. As many sixteens will qualify as there are entrants. Prizes will be awarded for low gross and for winner, runner-up and consolation in each of the sixteens. At the conclusion of the tournament on Sunday evening a buffet supper will be served and the prizes which have been won during the season, in addition to those won in the club tournament, will be presented. Dr. Bruce L. Taylor, chairman of the golf committee, will be in charge of the event.

De Paolo, Speed Demon, Drives 22 Per Hour in City

By BOB CONSIDINE.

PETE DE PAOLO, the bright-eyed little woperoosa who used to sit beside Ralph de Palma and pump oil for the then monarch of the motor steeds, and who saved his pennies and bought himself a buggy and hung up an Indianapolis record which has not yet been broken, looked out across the ruins of a mess of steak and Julienne potatoes last night and shattered the racing world's greatest big of hokum.

The boys that flood the sports desks with publicity for their races are ofttimes wont to present Peter and his uncle Ralph as the finest products of the race racquet. Related by similar corpuscles, Pete is quoted in the ballyhoo as owing everything to his clean living old uncle.

"Ya see these gray hairs," demanded Peter, pointing to three and a half bits of grayness in his well-groomed head, "Well, that's all I ever got out of that guy. He gimme 'em with his driving. And the son of a so and so—." There followed an episode which should be printed on asbestos, but a call at the Sports Department of The Post will reveal the nature of the diatribe.

He's still champion. He takes in the present crop of racers with one sweep. His 101.13 per hour for 500 miles still is untouched by the Indianapolis boys. He quit, he says, because he's no sap. In 1928 he blew a front tire, at 113, hit a wall, ricocheted off at a crazy tangent, spun three times and landed upside down. It hurt his arm. He never drives more than 22 miles an hour in towns, and keeps around 40 on the highways. He'd rather go 140 on a track than 60 on a highway.

Pete is a sales stirring manager for a great automobile concern. His salary is a paltry $15,000 a year and pickings. He is a little guy and looks like a successful gangster. He's on his toes all the time, and says, "We're off," a bit too much. He smiles a lot and a little cynically, displaying a

NORTHERNS PRACTICE.

Players and candidates for the Northern A. C. football team are requested to report to Coach Sweeney tonight at 7 p. m. at Seventeenth street and Constitution avenue northwest. The Redbirds are diligently preparing for their game with the Richmond Aces in the Virginia city next Sunday.

PLAYGROUND NETMEN IN TIE

Garfield, Burroughs Even When Darkness Stops Senior Play.

GARFIELD and Burroughs tied each other in knots yesterday afternoon in the semifinal round of the playoff for the Playground Tennis League championship, senior section, when they divided the four singles matches on the courts at Chevy Chase Playgrounds. Darkness forbade the playing of the deciding match, the doubles, and the tussle will be enacted Saturday morning, at 9 o'clock.

Gilbert Hunt, best young netman in Washington, put Garfield in the lead yesterday with an easy 6—0, 6—1 victory over the hard-fighting Jack Kemper, and Ben Zola, Eastern High School basket ball ace, gave an advantage of two matches with a 7—5, 6—3 decision over DeLand.

Ruppert-Shine Save Day For Burroughs.

It was Johnny Ruppert and John Shine who saved the day for Burroughs, Ruppert earning a 2—6, 6—3, 6—2 victory over Johnny Breen and Shine besting Tommy Garges 6—4, 7—5, after dropping the first set, 1—6.

Montrose awaits the winner in the final round. Made up of Happy Jacob, Fred Scheele and other ranking boy netmen, Montrose is looked upon as the likely winner of the championship. The finals will be played Saturday morning, immediately after the finish of the deciding doubles match between Garfield and Burroughs.

NOEL HOUSE BOOKING.

The Noel House 125-pound football team, champion of the Sport Mart League last season, is seeking games with strong teams in its class. The Northeast crew already boasts wins over the Robins and Virginia Juniors. The Alexandria Pirates are especially challenged. Manager Mathews can be reached at Columbia 5859 during the day, and at Lincoln 2901 after 5 p. m.

YOUNGS ISSUE DEFI.

Young's A. C. issues a challenge to all football teams in the 90-pound class. Teams interested should call North 8671 for games.

"Inside Information"
for the man who is after a good used car, *one that will come through.*
We have it—not in one make or model, but in several. The prices asked are such that you should cash in at long odds on many satisfying miles of motoring. Our suggestion is that you visit our paddock and see for yourself before laying your money on the line.
Prices Start at $30
LAMBERT
The House of Confidence
14th St. at P Dec. 3900
Open Evenings and Sunday

TEST FACED BY APACHES SUNDAY

Irvington to Bring Strong Club Here as League Opens.

COACH FARRELL, of the Apaches, is busy preparing the District champions for their first South Atlantic League contest Sunday at Griffith Stadium, when the Irvingtons, Baltimore champion, will be encountered. Unlike other seasons, when the Apaches could take on some soft opposition early in the season, the Baltimoreans promise to give the Apaches a tough struggle, if not a beating.

The Irvington club includes a number of former college stars including Bostrom and Hughes, center and tackle, and the Ryscavage brothers, from Mount St. Mary's. In addition they have Ficilano, giant full back, formerly with Fort Meade.

Baltimoreans Won Last Sunday.

The Baltimoreans will have the advantage of having seen action last Sunday, when they defeated the Cumberland Collegians by a 26-0 score.

Coach Farrell expects the Apaches to be ready for a stern struggle. They scrimmaged against the Marions, of the Capital City League, last Sunday, and showed a driving attack. Their defense, particularly against passes, needed attention but Farrell is confident that this fault will be overcome.

Manager Hall has announced the signing of two more former college players. They are Prosie, Illinois Wesleyan, and Slate, Providence.

Local Swimmer Seeks Record for Endurance

Mrs. Elsie Luippold, a local distance swimmer, was still going strong in her attempt to break the endurance swim record at 7:30 p. m. last night. Mrs. Luippold entered the Ambassador Hotel pool at 1 p. m. yesterday. She will receive nourishment while in the water.

G. U. Prep Golfers Win From Central, 7 to 2

Georgetown Prep's Golf Team experienced little difficulty in disposing of Central High's linksmen at Garrett Park, yesterday, winning by a score of 7-2. The easiest victory of the day was scored by Allen, of Georgetown, who won from Smith by a count of 7 and 6. The summary:

Quigley (C), defeated Finn, 3 and 2; Abell (G), defeated Devall, 6 and 4. Best ball won by Georgetown Prep, 3 and 1. Allen (G), defeated Smith, 7 and 6; Dettweiler (G), defeated Bennett, 3 and 4. Best ball won by Georgetown, 6 and 5. Donoghue (G), defeated Clark, 5 and 3; Crampton defeated Dubrot, 3 and 2. Best ball won by Georgetown, 1 up.

STAM, DUDLEYS WIN.

Colin Stam and the Dudley brothers reached the third round of the annual Argyle Country Club tournament yesterday on the club's courts.

Play will continue throughout the week.

SINGLES.

First round—Attwood defeated Hall, 6—0, 6—3; Becker defeated M. May, 6—4, 6—5; Jack Dudley defeated P. May, 6—4, 6—3; Don Dudley defeated Boyd, 6—2, 6—3; Gable defeated Cook 6—1, 6—0; McCabe defeated Anderson, 6—2, 6—2.

Second round—Stam defeated Attwood, 6—2, 6—3; Jack Dudley defeated Becker, 6—4, 6—1; Don Dudley defeated Gable, 6—2, 6—3.

DOUBLES.

First round—Dudley and Dudley defeated May and May, 4—6, 6—4, 6—2; Thurtell and Spottswood defeated Norris and Schofield, 6—1, 6—2; Stam and Attwood defeated Hall and Brown, 7—5, 6—3; Gable and Bates defeated Cook and Bord, 6—0, 6—2.

Second round—Stam and Attwood defeated Gable and Bates, 6—3, 6—3.

CLARK AND MONTAGUE RUN.

Haskell Clark and Jimmy Montague, local marathon runners, will compete in the annual Portchester Marathon, race over a 26-mile, 385-yard course from New York to Portchester, N. Y., October 12.

Clark will represent the Knights of Columbus, and Montague will run unattached. Clarence De Mar won last year's jaunt.

COLUMBIA ELEVEN DRILLS.

The Columbia A. C. gridders will brush up on their signals at a practice session to be held tonight at 7:30 o'clock at Seventeenth street and Constitution avenue northwest. Another drill will be held at the same place Thursday night in preparation for the opening of the Capital City League season on Sunday.

WANTED
1927
1928
1929
1930
Chevrolets
Dodges
Essex
Fords
And Other Light Cars
SPECIAL
Trade-in Allowance
This Week Only
Our used car stock is low and we need used cars——NOW!
L. P. Steuart
Inc.
OAKLAND
PONTIAC
Distributors
14th & R. I. Ave.

CUBS RALLY IN 9TH TO EVEN CHICAGO SERIES

Chisox Lose, 3-2, After Leading

Grimm Doubles Tying and Winning Runs Home.

Decisive Blow Comes After Kerr's Error; Final Game Today.

CHICAGO, Ill., Oct. 5 (AP.).—Charley Grimm, the Cubs' slugging first baseman, kept the National League in the battle for the Chicago city baseball title today with a ninth-inning double that gave his team a 3-2 victory over the White Sox in an even break in the set. The seventh and final game will be played tomorrow.

Trailing by a single run as the ninth opened, the Cubs appeared hopelessly beaten, for only four hits were made off Jim Fraser. Then Vince Barton rolled a single over second base. Dan Taylor, whose home run had provided the only Cubs' score until the last inning, bounced to Kerr back of second, and Kerr's throw to Cissel in an attempt to start a double play was wild, both runners being safe.

Grimm took advantage of the break by pounding a line drive for two bases, long enough to score Barton and Taylor, the latter speeding home from first on the blow.

Frasier Goes Route, Granting But Six Hits.

Frasier hurled the entire route, allowing six hits, while the Cub pitching was divided between Bush, May and Root, the latter receiving credit for the win.

After Taylor started the scoring with a home run in the second, Bush walked and the Sox team all rushed to the plate to protest Umpire Hildebrand's decision. Catcher Grube rushed at the umpire, but Coach Kelly, of the Sox, stopped him and they rolled in the dirt. When the game was continued Grube was banished and Tate took his place.

In the fifth Watwood opened with a double, was sacrificed to third and after Jolley had been purposely passed Fonseca drove home the tying run with a single. On the next play Bush turned his ankle trying to complete a double play at first base. He resumed pitching, but, after passing Sullivan and Kerr, had to retire, May taking his place. The pass to Kerr forced over Jolley with the run that put the White Sox ahead.

White Sox.	AB	H	O	A	Cubs.	AB	H	O	A
Watw'd,cf.	2	2	1	0	English,ss.	4	0	3	0
Norman,cf	1	0	0	0	Herman,2b.	4	1	4	6
Cissell,ss.	4	0	1	1	Cuyler,cf.	2	0	3	0
Jolley,rf.	3	0	1	0	Bell,3b.	3	0	1	1
Fonseca,lf.	5	2	4	0	Barton,rf.	4	1	3	0
Blue,1b.	3	0	15	0	D.Taylor,lf.	4	2	0	0
Sullivan,3b	3	0	0	2	Grimm,1b.	3	1	7	1
Kerr,2b.	3	1	1	6	Hemsley,c.	3	1	6	2
Grube,c.	1	0	1	1	Bush,p.	0	0	0	1
Tate,c.	3	1	1	1	May,p.	1	0	0	0
Frasier,p.	4	0	0	2	Blair.	1	0	0	0
					Root,p.	0	0	0	0
Totals	31	6*	25	13	Totals	29	6	27	13

*None out when winning run scored.
†Batted for May in seventh.

White Sox	0	0	0	0	0	0	0	0	0	—2
Cubs	0	1	0	0	0	0	0	0	2	—3

Runs—Watwood, Jolley, Barton, D. Taylor (2). Errors—Kerr, Bell, D. Taylor. Runs batted in—D. Taylor, Fonseca, Kerr, Grimm (2). Two-base hits—Fonseca, Hemsley, Watwood, Grimm. Home run—D. Taylor. Sacrifices—Cuyler, Cissell, Bell, Grimm. Double plays—Hemsley to Herman, Cissell to Blue. Left on bases—White Sox, 11; Cubs, 6. First base on balls—Off Bush, 3; off Frasier, 3. Struck out—By Bush, 3; by Root, 2; by Frasier, 2. Hits—Off Bush, 5 in 4 2-3 innings; off May, 1 in 2 1-3 innings; off Root, none in 2 innings. Wild pitch—Root. Winning pitcher—Root. Umpires—Hildebrand, Magerkurth, Owens and Quigley. Time of game—2 hours.

GRIMES STOPS A'S TO EARN REVENGE

Continued from Page 15.

eighth and then Bing Miller broke the spell with a line single to center field. It was the first real threat by the A's, but old Burleigh, shifting his tobacco and hitching up his trousers, retired the next three batsmen in order, including Cramer, pinch hitting for Grove.

Simmons Cracks Homer.

There were two out in the ninth when Cochrane, after a long duel with Grimes, received a pass. Simmons, whose only previous hit in the series was his homer in the opening game at St. Louis, caught a fast ball and walloped it over the right field barrier. Eric McNair, pinch running for Cochrane, came in ahead of Simmons as the spell of old Burleigh's mastery finally was broken. Foxx was fanned for the final victim, however, and Grimes walked off the field with his first world series victory since he pitched for Brooklyn against Cleveland in 1920.

Burleigh's two-hit stunt was the sixth of its kind to be recorded in a world series fray. The first was achieved by Ed Walsh, of the White Sox, in 1906, and the last by Waite Hoyt, then with the Yankees, in 1921. The closest to a perfect game in series annals was Ed Reulbach's one-hit triumph for the Cubs over the White Sox in 1906.

The Cardinals, in fighting their way into the lead, gained this advantage for the National League's forces for the first time since they turned the trick themselves in 1926 against the Yankees. The Red Birds flew off with the world championship that year and they are now suddenly installed as favorites to repeat, on the strength of their sensational pitching and brilliant offense in the last two games.

The Cards hit the great Grove no harder today than they did last Thursday, but their blows were more timely. They have now conquered the twin aces of the Mack staff, Earnshaw and Grove, in succession, and they don't think they can be stopped.

It wasn't Grove's day. Whether the blister on one of his pitching fingers bothered him or not—and Mack said afterward it didn't—the famous southpaw lacked his usual fine control.

LOANS
HORNING
Diamonds—Watches—Jewelry
South End of Highway Bridge
On the Road to Alexandria
Rate of Interest 2% and 3%

Hoover Watches Grimes Check Athletics With Only 2 Hits in Third Game of Series

Continued from Page 1.

interpreted Grove's presence on the pitching mound as a token of certain victory for their Athletics.

And in the making of these early runs it was Grimes, himself, who led that onslaught against Grove, sharing honors on the attack with the redoubtable "Pepper" Martin, stocky center fielder, whom Philadelphia fans came to see with their owns eyes after tales of his prowess in the St. Louis games had fired their imagination with thoughts of this new demon of the diamond.

And Martin did not disappoint. He singled off the first ball pitched to him by Grove in the second inning and he doubled against the scoreboard in his second appearance, narrowly missing a long home run. He personally escorted home two of the four runs that the Cardinals scored off Grove before four innings had passed.

Bottomley Walked By Grove.

Grove dug his own pitfall in the second inning, when he walked Bottomley, leading off. He disposed of Hafey, but the irrepressible Martin answered the plaudits of the admiring throng with a sizzling single back at Grove through the box to advance Bottomley to third. Jimmy Wilson, brought Bottomley home with the first run of the ball game on a single to right center, and when Charley Gelbert lofted a long fly to Bing Miller, Martin raced for home and made the bag in safety with a head-first plunge characteristic of his play in this series. Grimes himself prolonged the rally with a single past Dykes, but Adams was a strike-out victim.

Grimes it was who delivered the decisive blow in the fourth inning to fortify his lead with two more runs. Two successive hits rattled off Grove's delivery to open the inning, a single to center by Hafey and Pepper Martin's powerful double, which struck high on the scoreboard and with a yard more aloft would have been a home run to deepest right center. Hafey went to third on the blow and Grimes sent both racing home with a clean single to right center, his second hit of the day.

Scoring ceased until the ninth, when the Cardinals resumed. Mahaffey had supplanted Grove in the box in this inning and his baptismal gesture was a pass to Flowers, who had succeeded Adams in the Cards' line-up. Goettger forced Flowers on a bunt as Gabby Street resorted to the old Army game in an effort to gain another run, but Watkins, who ran for Roettger, went to second as Dykes threw out Frisch. Here Bottomley rapped a double to center, and Watkins galloped home with the Cards' fifth and last run.

Grove Not Great Yesterday.

There was nothing about Grove to stamp him the great pitcher who had romped through the American League season with 31 victories and only 4 defeats. The Cardinals stuck their bats in front of his fast ball with amazing ease. His strike-out ball was strangely lacking, with only two Cardinals going down on strikes throughout Grove's eight-inning tenure, a total that has often fell before the great left-hander's wizardry in a single inning.

But while the Cardinals were raking Grove with regularity, Old Burleigh Grimes, whose pitching career has seen him performing with five National League Clubs—the Pirates, the Robins, the Giants, the Pirates again, the Braves and the Cards—was exerting a remarkable mastery over the touted Philadelphia batting array.

Inning after inning he swung through a hitless performance, interrupting the orderly procedure of the Philadelphia outs only with a base on balls to Foxx in the fifth inning. Visions of a hitless game were nursed even by partisan Philadelphia fans, until Bing Miller's single in the eighth. Grimes drew his saliva-soaked glove to his face with every pitch in a spitball gesture and whether or not his moist ball deliveries were in the preponderance, the records show that for seven innings it was a hitless game with only one Athletic reaching base.

First Quaker Hit In Eighth.

Foxx opened the eighth by drawing Grimes' second pass of the game and here it was that Miller connected for the first Philadelphia hit, a single to center that sent Foxx to second. But Grimes forced Dykes to pop to Adams and Williams to fly to Hafey to relieve the tension. Here, Frankie Frisch contributed the fielding piece de resistance of the game by starting with the crack of the bat to leap high in the air and convert Pinch-hitter Cramer's liner into a put-out that ended the inning.

The Athletics had one more kick left. Two were out in the ninth when Cochrane drew a walk from Grimes, whose pitching hand had been hurt a moment before when he deflected a grounder by Haas which Gelbert turned into a putout. Then Al Simmons who, like the rest of the A's heavy artillery, had been firing duds all afternoon, rifled his second home run of the series over the right field fence into the laps of the poachers on the Twentieth Street roof tops to score the Athletics' only two runs of the game, for Grimes struck out Foxx to insure the Cards' victory.

President and Mrs. Hoover entered the ball park twenty minutes before game time, flanked by a dozen others in the official party. The White House contingent made its way to the special boxes adjacent the Athletics' dugout through a straggling lane of Philadelphia police.

Managers Used Expected Moundsmen.

Warming up in their respective bull pens were Lefty Grove for the Athletics and Burleigh Grimes for the Cardinals, indicating that Connie Mack was sticking to his conventional pitching program, while Gabby Street was also doing the expected. It was Grimes vs. Groves in this third game of the world series.

Umpire in Chief Dolly Stark was presented to the President and the business of tossing out the first ball was at hand. Upholding presidential tradition, Mr. Hoover flung the ball out to Catcher Mickey Cochrane with such gusto that the second wild pitch of the series was written into the records. The throw bounced into a conference of captains and umpires at home plate, scattering the conferees.

Then, strangely incongruous in this scene of high officialdom, the Star Spangled Banner blared forth from the tin-horn amplifiers in center field, fresh off a phonograph record, and the management had complied with the musical requirements at a net cost of 50 cents.

Two changes in the Cardinal line-up were noted as the teams took the field. The reliable Spark Adams, his injured ankle improved, had replaced Andy High at third base and Wally Roettger was to play right field in place of George Watkins, thus giving Manager Street a line-up of eight right handed hitters against the Great Grove. Grove's supporting cast was the same that took the field in the two games at St. Louis.

Adams' first appearance of the series at the plate opened the ball game and the Cardinals encountered a Grove possessed of all his vaunted speed. Adams popped to Foxx, Roettger sent an easy bounder to Bishop and Frisch's hard smash was gathered in by Foxx for an unassisted putout.

The top of the Athletics batting order was helpless before Grimes' spitter. Max Bishop saw a third strike droop over the plate, Haas sent an easy pop to Frisch in short center and Cochrane lined a foul to Roettger in right. Grimes, twice beaten by the A's last year, was off to an impressive start in his series debut.

The first to reach base was Jim Bottomley, who opened the second inning with a walk, but Grove alleviated the tension when he forced Hafey to foul to Foxx. To the plate strode Pepper Martin, hero of the brace of battles in St. Louis, as the crowd greeted his appearance with a mighty cheer. Martin it is who boasts that he can hit any kind of pitching and there was none to say him nay when he slammed Grove's first offering back through the box for a clean single to center field that was the first hit of this series game and advanced Bottomley to third base. Martin touched off the fuse for the Cardinals' first scoring threat.

Wilson Redeems Self With Single.

Catcher Jimmy Wilson, near-goat of the second game at St. Louis, redeemed himself at this juncture with a line single to right center that drove Bottomley home and advanced Martin to third. Grove was wobbling and when Gelbert sent a long fly to Bing Miller Martin raced home easily. The A's pitcher mopped his brow vigorously. Grimes himself prolonged the rally with a single off Dykes' glove, sending Wilson to second, but Grove called a halt by striking out Adams. Now he faced the same situation that marked his St. Louis effort when the Cardinals gained a two-run lead in the first inning only to subside completely before his pitching mastery over the remainder of the game while his mates summoned the batting power to win.

No semblance of a hit marked the Athletics' half of the inning. Simmons sent a towering fly to Martin and Gelbert took bounders on the first pop to throw out Foxx, and Miller and Grimes continued on the even tenor of his way, ensconced in his two-run lead.

Grove, too, steadied and Roettger, Frisch and Bottomley went out in order in the third, the first two on grounders to Williams and Bottomley on a bounder to Bishop. Grove's strikeout ball was strangely absent.

For the third inning, Grimes disposed of the Athletics in order. Dykes was thrown out by Frisch, Williams popped to Gelbert and Grove grounded to Bottomley in rapid order. The A's were still hitless.

The Cards struck again in the fourth. Hafey led off with a single to center, the fourth hit off Grove, and Martin drew another salvo of cheers at his appearance at the plate. His brawny, browned arms betokened the power in his swing and he connected for a hit to center field that missed being a home run by a mere yard, striking the scoreboard, while the stocky center fielder romped to second base and Hafey played safe by stopping at third. It was Martin's seventh hit in nine times at bat in the series and Philadelphians were convinced that here was quite a ball player.

Grimes Drives Home Two Runs.

The 33,000 were heartened when Wilson sent an easy roller to Dykes, who held the runners on their bases and Grove appeared to avert the direness of the situation when he struck out Gelbert. But Grimes, a hitting pitcher, connected for his second hit of the game, a sharp single to right that scored both runners, Martin swishing into the plate on his stomach to beat Miller's throw by a yard. The rally ended at two runs when Adams popped to Bishop in short right.

The fourth ended with Grimes still in command. The A's put their first man on base when Bishop drew his first pass of the series to open the inning, but Grimes was invincible. Hafey crossed over near the foul line to gather in Haas' liner and Grimes sent Cochrane down swinging at third strike. The gathering implored Simmons to do something destructive, but Frisch took his hard smash and threw him out at first.

Grove Retires Cards in Order in Fifth.

Grove's alternate-inning success was evident in the fifth when Roettger, Frisch and Bottomley were retired in order. Williams threw out Roettger, Bishop tossed out Frisch and Bottomley lifted a short fly to Simmons, but Grove's strikeout ball was strangely absent.

Grimes lost control momentarily in the fifth, walking Foxx on four straight balls and pitching another to Miller, but his next offering was smashed down to Adams who made a sparkling pick-up and tosed to Frisch for a force out on Foxx. Adams hurt his injured ankle on the play, else a double killing might have resulted. The double play materialized a moment later when Gelbert trapped Dykes' smash and tossed to Frisch who relayed the ball to Bottomley to retire the side hitless for the fifth consecutive inning. The Cardinals' defense had risen to the occasion.

The Cards threatened mildly in the sixth after Hafey had been tossed out by Dykes and Martin was finally put on on a grounder to Williams. But Wilson singled to deep right center for the seventh hit on Grove. Miller averted further trouble when he came in fast to take Gelbert's Texas leaguer.

The Athletics' sixth saw Flowers on third base in place of Adams, whose ankle injury proved to be serious. Williams caused the stands to groan as he opened the inning with a strikeout. Grimes provoked the assembled 40,000 with his dilatory methods in the box, but he poked the third strike over on Grove. When Bishop flied to Martin, in center, the A's went down hitless for the sixth consecutive inning. A pitching masterpiece was unfolding itself in this third game of the world series.

Pitchers Furnish Psychological By-Play.

Grimes was the first to face Grove in the seventh and the rival pitchers treated the crowd to a bit of psychological by-play. Just as Grove had interrupted Grimes' wind-up in the preceding inning by stepping out of the box, the Cardinal pitcher caused a halt in Grove's motion by returning the compliment. But they finally settled down to business and Grimes was tossed out by Williams. Williams also threw out Flowers on a clever pick-up, but Roettger connected for the eighth hit off Grove, a stinging double to center. A slow runner, Roettger could only make third on Frisch's single to right and Bottomley choked off the threat by popping to Bishop.

Visions of a no-hit game by Grimes were stirring the stand. Sentiment swung to the Cardinals and there were cheers when the veteran spit-baller threw out Haas to open the A's seventh. Gelbert came in fast to throw out Cochrane and repeated the effort on a bounder off Simmons' bat to end the inning, and Grimes neared the threshold of the pitchers' hall of fame.

Two were out when the Cardinals made a bid to score in the eighth as the lower end of the order came to bat. Hafey knocked Jimmy Dykes down with a line drive, but the third-sacker held onto it for a put-out, and a moment later threw out the hard-hitting Pepper Martin. But Jimmy Wilson beat out a bunt down the third-base line and galloped to second on Gelbert's single to left. Both were stranded when Grimes flied to Simmons.

Grimes' Control Lapses Starting Eighth.

Grimes' control lapsed again in the eighth and Jimmy Fox coaxed a pass to open the inning, the second Mackman to reach the base today. Then Grimes' no-hit hopes were rudely ruined when Bing Miller singled solidly to center, advancing Foxx a base. The stands were a bedlam as Dykes came to bat and Grimes' chance for a no-hit performance definitely ended. Simmons rushed to the plate with instructions to Dykes, who had worked the situation to a 3-and-2 count. Then he popped to Flowers, who crossed in front of Gelbert to make the catch for the first out of the inning. Williams dissipated the hopes with a fly to Hafey and then Mack sent in Cramer to hit for Grove. Here Frankie Frisch introduced his characteristic world series heroics by starting at the crack of the bat to gather in Cramer's liner to center field with a leaping, one-handed catch in the webbing of his glove, to bring the threat to an end as he lay prone on the grass in short center.

Mahaffey was in the box when the Cards came to bat in the ninth, and he celebrated his debut in the series by walking Flowers. Roettger's bunt was converted into a force play on Flowers at second when Mahaffey fielded the ball and Jimmy Dykes made a remarkable stop and throw to toss out Frisch at first for the second out. Bottomley prolonged matters with his first hit of the game, a long double to the scoreboard that sent Watkins, running for Roettger, to third. But Watkins perished on base when Hafey fled to Simmons.

Watkins was in right field as the A's stepped to bat in the ninth.

Seventeen Scoreless Innings in Row for Machs.

The American League champions had now met seventeen consecutive scoreless innings at the hands of St. Louis pitchers. Bottomley disposed of Bishop unassisted on his grounder. And then Charley Gelbert averted the second Philadelphia hit of the game by rushing in to snare Haas' sizzler that Grimes had deflected' and make a clever throw to first base for the put-out. Grimes hurt his pitching hand on the play, and play was delayed for a minute until he warmed up again. Cochrane worked the count to 3 and 2 and then walked. McNair ran for Cochrane, Simmons was up. He rudely cheated Grimes out of a shutout by pounding out the A's second hit of the game, a rollicking home run over the fence into Twentieth street that scored McNair ahead of him. But Grimes struck out Foxx to cement his victory.

GRIMES SAYS VICTORY IS SWEET

Street Praises Veteran; Mack Was Surprised.

Continued from Page 15.

keyed up now. They'll have a hard time stopping us.

"Who'll I pitch tomorrow? I don't know; wouldn't even guess. But whoever it is, he'll take a lot of beating."

Grimes' great form today was a surprise to Connie Mack, venerable pilot of the Athletics.

"He surprised me both as a pitcher and a batter. He apparently was pitching better than he did during the regular season. My boys just couldn't hit him.

"Naturally, I must say that Martin has been the most unusual player in the series. You seldom hear of a rookie so dominating the attack as he has. He seems to have supplied the punch St. Louis needed. He was responsible for both runs Friday, while today he was a factor in the second and third inning scoring.

"But the whole Cardinal team was on its toes, hustling and playing splendid ball throughout, and they deserved to win.

"Grove's finger did not bother him. I figure he pitched good ball, but the Cardinals were in a hitting mood. Rather than blame him, I would praise the Cardinals.

"For the first time in three years, now, we must come from behind if we are to win the championship. If our boys were hitting as during the season, I would have more confidence. Nevertheless I know they have their heads up and will not acknowledge they are beaten until the series is ended."

Little Series Moves To Rochester Today

Rochester, N. Y., Oct. 5 (A.P.).—Comfortably entrenched behind a little world series lead of three victories to one, the Rochester Red Wings were confident of their ability to make it four straight over St. Paul, their American Association opponents, in their first home contest of the series here tomorrow.

Billy Southworth, manager of the International League champions, definitely named Carmen Hill, former major leaguer, for mound duty. Hill pitched the opening game last week in St. Paul, holding the Saints scoreless until the ninth inning when Oscar Roettger broke up the game with a home run that accounted for four runs.

PRESIDENT HOOVER MAKES WILD PITCH

Continued from Page 15.

Hoover extended his best wishes to both Charles (Gabby) Street, manager of the Cardinals, and Connie Mack, the Philadelphia leader. The tall, slim Mack smiled as he came toward the Presidential box. Mr. Hoover had seen the Athletics play six times, and until today he had never seen them lose.

Although by custom neutral, the Chief Executive apparently was sympathetic with the losers today. Some of the Presidential party rose in the St. Louis half of the seventh inning, "stretch frame," but he waited until the crowd rose in the Philadelphia half.

Umpire Stark stopped the game after the first pitch to bring back to the President the ball he previously had tossed. Mr. Hoover handed it back to John Shibe, owner of the big Athletic ball plant, in order that the players might autograph it.

During much of the game the President chatted with Mayor Mackey of Philadelphia and Mrs. Mackey, who sat upon his left. They had accompanied him from the station and heard the ovation given him in the police-lined streets.

THE COMPOSITE SCORE

(By ASSOCIATED PRESS.)
(THREE GAMES.)

PHILADELPHIA (A. L.)	G.	AB.	R.	H.	2b.	3b.	HR.	BI.	SO.	BB.	Pct.	PO.	A.	E.	Pct.
Bishop, 2b.	3	13	1*	1	0	0	0	0	3	1	.077	3	11	0	1.000
Haas, cf.	3	13	1	2	1	0	0	1	2	0	.154	7	0	0	1.000
Cochrane, c.	3	9	2	2	0	0	0	0	2	4	.222	14	0	0	1.000
Simmons, lf.	3	12	2	2	0	0	2	4	2	1	.167	7	0	0	1.000
Foxx, 1b.	3	8	0	3	0	0	0	2	2	1	.375	36	1	0	1.000
Miller, rf.	3	11	0	2	0	0	0	0	2	0	.182	5	0	0	1.000
Dykes, 3b.	3	9	0	2	0	0	0	0	0	2	.222	2	7	0	1.000
Williams, ss.	3	8	1	2	0	0	0	0	0	5	.250	4	13	0	1.000
Grove, p.	2	6	0	0	0	0	0	0	0	4	.000	0	0	0	.000
Earnshaw, p.	1	3	0	0	0	0	0	0	0	1	.000	0	2	0	1.000
Mahaffey, p.	1	0	0	0	0	0	0	0	0	0	.000	0	1	0	1.000
*Moore	1	1	0	0	0	0	0	0	1	0	.000	0	0	0	.000
†Cramer	1	1	0	0	0	0	0	0	0	0	.000	0	0	0	.000
‡McNair	1	0	1	0	0	0	0	0	0	0	.000	0	0	0	.000
Totals		94	8	16	1	0	2	7	24	14		78	35	0	

*Batted for Earnshaw in the ninth inning, second game.
†Batted for Grove in the eighth inning, third game.
‡Ran for Cochrane in the ninth inning, third game.

ST. LOUIS (N. L.)	G.	AB.	R.	H.	2b.	3b.	HR.	BI.	SO.	BB.	Pct.	PO.	A.	E.	Pct.
High, 3b.	1	4	0	1	0	0	0	0	1	0	.250	0	1	0	1.000
*Flowers, 3b.	3	6	0	0	0	0	0	0	0	1	.100	3	1	0	1.000
Adams, 3b.	1	3	0	0	0	0	0	0	1	0	.000	0	1	0	1.000
Roettger, rf.	2	10	1	3	1	0	0	0	0	0	.300	2	0	0	1.000
Watkins, rf.	2	4	1	2	1	0	0	0	1	0	.500	1	0	0	1.000
Frisch, 2b.	3	13	1	4	1	0	0	0	0	0	.308	12	8	0	1.000
Bottomley, 1b.	3	11	1	2	1	0	0	2	1	2	.182	24	1	0	1.000
Hafey, lf.	3	13	1	2	0	0	0	0	3	0	.154	6	0	0	1.000
Martin, cf.	3	11	4	7	3	0	0	1	1	0	.636	4	0	0	1.000
Wilson, c.	3	11	0	3	0	0	0	2	0	0	.273	24	2	1	.963
Gelbert, ss.	3	10	0	4	1	0	0	2	1	0	.400	5	14	0	.000
Derringer, p.	1	2	0	0	0	0	0	0	1	0	.000	0	0	0	.000
Johnson, p.	1	0	0	0	0	0	0	0	0	0	.000	0	0	0	.000
Hallahan, p.	1	3	0	0	0	0	0	0	2	0	.000	0	0	0	.000
Grimes, p.	1	4	0	2	0	0	0	2	0	0	.500	0	2	0	1.000
†Blades	1	1	0	0	0	0	0	0	0	0	.000	0	0	0	.000
‡Mancuso	1	1	0	0	0	0	0	0	0	0	.000	0	0	0	.000
Totals		107	9	30	7	0	0	9	12	3		81	30	1	

*Batted for Derringer in the seventh inning, first game.
†Batted for Johnson in the ninth inning, first game.
‡Batted for High in the ninth inning, first game.

COMPOSITE SCORE BY INNINGS.

PHILADELPHIA	0	0	4	0	0	0	2	0	2	—8
ST. LOUIS	2	3	0	2	0	0	1	0	1	—9

Sacrifices—Dykes, Gelbert. Stolen bases—Martin (3), Hafey. Double plays—Bishop to Williams to Foxx; Bottomley (unassisted); Frisch to Gelbert to Bottomley; Gelbert to Frisch to Bottomley. Left on bases—Philadelphia, 20; St. Louis, 24. Umpires—Klem and Stark (National), Nallin and McGowan (American). Times of games—1:55, 1:49, 2:10.

PITCHING RECORDS.

PHILADELPHIA.	G.	CG.	IP.	H.	R.	ER.	BB.	SO.	WP.	HB.	W.	L.	Pct.
Grove	2	1	17	23	6	6	1	9	0	0	1	1	.500
Earnshaw	1	1	8	6	2	2	1	5	0	0	0	1	.000
Mahaffey	1	0	1	1	1	1	1	0	0	0	0	0	.000
ST. LOUIS.													
Hallahan	1	1	9	3	0	0	7	8	1	0	1	0	1.000
Grimes	1	1	9	2	2	2	4	5	0	0	1	0	1.000
Derringer	1	0	7	11	6	5	3	9	0	0	0	1	.000
Johnson	1	0	2	0	0	0	0	2	0	0	0	0	.000

CLEAN LIVING SLOWING UP COCHRANE

Mack Catcher Is Not as Animated as in Past—Pegler.

Continued from Page 15.

heroic leap, thus sparing the administration just that much embarrassment. Then he was allowed to settle back into obscurity as the players took the field to get on with the world series. It was high time, too, for he had been pumping hands with a persistent press of highly placed local hem-of-the-garment touchers for quite a spell and some press agent had even managed to get an audience for a slim young woman, who bobbed up on the infield shortly before game time wearing horse pants and horse boots but no horse.

The manueverings of the press agent on such occasions are interesting to behold. The young woman in the horse clothes first was introduced to a bevy of baseball photographers down by third base and, after cordial relations had been established, there ensued an interval of doubt. But after a while, the thing was fixed up and the young woman was introduced to the President as the photographers fired away.

The management supplied a large mess of flowers for the presidential box, but inasmuch as all the music which Uncle John Shibe supplies for his world series customers is synthetic, it seems reasonable to suspect that the flowers also were the artificial kind such as pickle dealers send to the proprietors of new delicatessens, with "good luck" and "success" picked out in rubber immortelles.

The Governor of Pennsylvania, Mr. Pinchot, was present, too, but the President, of course, topped him, and nobody would have known that he was there if he hadn't been seen belting along on the offside of the crowded streets on the way to the yard, under escort of some motorcycle mounties, with the royal entourage strung out behind in fat black limousines. Governors and the Mayor of New York and their personal friends seem never to start on time for things of this sort. As Mr. Pinchot, who is a dry and opposed to Sunday baseball, went past the stalled lines of the proletariat there were cries of "We want beer," indicating that Philadelphia is tired of whisky and gin. But once in the ball yard, with the President on hand, the people's choice of Pennsylvania was no more distinguished than Joseph Doakes, and nobody at all by comparison with Burleigh Grimes.

Cochrane and Grimes Seem to Get Along Better.

Mr. Grimes is out of a place in Wisconsin called Clear Lake, and he is one of the few pitchers in the major leagues still licensed to put the ball up to his tongue before throwing and lay on a little dab of the juice of the slippery elm. He is big and solid, and when he is annoyed he peels his lips back off a couple of big, square china front teeth, which are visible even at the vast distance of the Philadelphia press coop.

Last year Mickey Cochrane, then more lively in body and soul than he is today, had him in a temper most of the time, though what the two boys were saying back and forth could not be heard from eight stories up, a height from which the catcher, the hitter and the umpire look like three men down a well. Very little of an irritating nature took place to reveal Mr. Grimes' nest-egg teeth today. He was making passes at his mouth with the ball all afternoon, sometimes to dab it with juice elm and sometimes just to make the hitters think so. The first nine hitters went out without resistance, only one ball being hit past the infield, and none of Connie Mack's nice boys saw first base until Bishop walked in the fourth.

After the seventh inning had been and gone without a hit, several hundred parties sitting in various parts of the plant murmured "seven innings and not a hit," and several hundred other parties sitting beside them, respectively, retorted, "There it goes, that queers everything."

Bing Miller Finally Gets Hit For A's in Eighth.

So, in the eighth, Bing Miller hit a single, the first of the day, off Grimes, and all up and down the press row there was a ripping and whirring as the boys yanked from their typewriters canned introductions beginning, "The perfect ball game, a no-hit no-run performance in a world series, crowned the great career of Burleigh Grimes when he shut out the Athletics in today's third game in Philadelphia, score—to nothing. It was the first time in world series history—" and so forth.

The Martin boy, from Oklahoma, who caused so much comment in St. Louis in the first two games, made himself very conspicuous again with a single and a double in his first two efforts and two runs for himself and one driven in. He comes to the world series with no proper respect for the opinions of the newspaper boys, who have been describing Mose Grove as something quite super, and he has been making chumps of a lot of experts who always spoke well of him, which is no neighborly way to do. But Mose Grove was pretty terrible and this seems a convenient time to repudiate him and change the subject to Albie Booth.

The unofficial bleachers rigged on the two-story house tops across the right field wall from the ball yard were thickly settled with trade and a cluster of swollen gas bags bearing signs on their bellies tugged and bobbed in the hot, still air on hitching ropes tied to the chimneys.

Men and Kids in Fighting Tangle For Homer Ball.

The customers were beginning to leave these bargain seats and were stretching their legs and shaking the wrinkles out of their pants when Al Simmons' home run cleared the wall, hit the pavement and bounced up on a porch. A dollar baseball hit out of a major league yard possesses a peculiar fascination. Fifty men and kids went into a fighting tangle, knocking one another down the steps and over the porch railing to get this one when certainly a dollar bill dropped into the same crowd would have had no such effect.

The magnates need not worry about their game when people who can't pay the price of a ticket will risk their clothing, even their lives, for a ball.

LOCAL PRODUCE MARKET.

BUTTER—One-pound prints, 37; tubs, 36.

POULTRY—Alive: Turkeys, large and young, 30@32; old toms, 23@28; spring broilers, 3 lbs. and over, 28@28; spring broilers, 2 to 2½ lbs., 24@25; spring broilers, 1½ to 2 lbs., 23@24; Leghorns, 22@24; hens, large, 23@24; hens, small, 21@22; undergrade chickens, 18@20; roosters, 14@15. Dressed: Turkeys, large and young, 25@38; turkeys, old toms, 30@32; spring broilers, 3 lbs. and over, 30@32; spring broilers, 2 to 2½ lbs., 27@28; 1½ to 2 lbs., 26@28; Leghorns, 27@28; hens, large, 25; hens, small, 21; roosters, 15; ducks, Long Island, 21@22.

EGGS—Nearby, 30@33; current receipts, 20@24.

MEAT—Beef, prime, 18@17; choice, 15@16; good, 14@15; medium, 12½@13; fair, 11@12; cow, 8½@9; veals, top, 17; good, 14@14; pork loins, 8 to 10 lbs., 22@23; 10 to 12 lbs., 19@19; 14 to 16 lbs., 15@16; lamb, top, 17; lamb, good, 13@16; fresh hams, 19; smoked hams, 21; strip bacon, 22@23; hard, bulk, 9½@10; lard, packages, 10½@11.

LIVE STOCK—Hogs, light, 5.00@5.50; medium, 5.00@5.50; heavy, 5.00@5.50. Pigs, 5.00@5.50; roughs, 3.00@4.00; calves, 5.00@9.50; lambs, 5.00@7.50.

FRUITS—

BOND MARKET SAGS TO NEW LOW LEVEL

Liquidation Causes Losses in Wide Range; Turnover $16,449,000.

New York, Oct. 5 (A.P.).—The bond market was beset by liquidation today and made a sharp decline in a turnover involving $16,449,000, principal amount.

Foreign issues and domestic rails were soft, but the pressure also extended to United States Governments. Selling in the latter, however, was not as extensive as in some recent sessions.

The market in many instances was thin, but there were substantial turnovers in a number of bonds. Atchison general 4s made a new low at 93, off ¾, on a rather large turnover. Consolidated Gas of New York 4½s reacted half a point, New York Central 4½s of 2013 were down 1¼ and the same road's 3½s sagged 1½. Pennsylvania general 4½s of 1965 had the sharp break of 5 points. Several other Pennsylvania issues softened. The Erie and Missouri Pacific groups were weak. Union Pacific first 4s, a gilt-edge bond, dropped 1⅜. Many second grades lost 2 or more.

Chilean obligations were helped by the election result, but other foreigns were generally weak. Belgian, Danish and some of the Germans suffered particularly. British 5½s were about steady. Japanese issues were heavily traded and closed with losses of 1 to 1¾.

Utilities held somewhat steadier than other major groups. Buffalo General Electric 4½s rallied, International Telephone bonds, Columbia Gas January 5s, and a few others were under pressure.

Oil company bonds met active selling, particularly the Shell Union issues. Sinclair Pipe 5s lost 4 points.

Chilean obligations were helped by the election results but other foreigns were generally weak. Belgian, Danish and some of the Germans suffered particularly. British 5½s were about steady. Japanese issues were heavily traded and closed with losses of 1 to 1¾.

LOCAL STOCK EXCHANGE

Sales:
Potomac Electric cons. 5s, $1,000 at 101½.
Washington Gas 6s,-B, $100 at 100½, $200 at 100½.
Columbia Country Club 5½s, $1,000 at 100, $500 at 100.
Capital Traction Co., 10 at 26.
American Security & Trust Co., 10 at 310, 5 at 310.
Lanston Monotype, 10 at 70, 10 at 70, 10 at 70, 90 at 70, 30 at 70, 30 at 70, 7 at 70.
Peoples Drug Stores pfd., 1 at 90.
Mergenthaler Linotype, 100 at 65.

BONDS. PUBLIC UTILITIES.	Bid.	Ask.
Am. Tel. & Tel. conv. 4½s	112	
Am. Tel. & Tel. ctl. tr. 5s	106	
Ana. & Pot. Riv. R.R. 1st 5s	69	83
Ana. & Pot. River, guar. 5s	95	
C. & P. Tel. of Va. 5s	104	
Capital Traction 1st 5s	74	79
City & Suburban Ry. 1st 5s	69	
Georgetown Gas 1st 5s	101	
Pot. Elec. Power cons. 5s	101	104
Potomac Elec 6s, 1953	106	
Wash., Alex. & Mt. Vernon ctf.	2	
Wash. Gas Lt. gold notes 4½s	99	100½
Wash. Gas Lt. gen. 5s	102	103
Wash. Gas Lt. Co. Ser. A 6s	100¼	102
Wash. Gas 6s, Ser. B	103	106
Wash. Rwy. & Elec. 4s	88	90
MISCELLANEOUS.		
Barber & Ross, Inc., 6½s	75	
Chevy Chase Club 5½s	100	
Columbia Country Club 5½s	100	103
Dist. of Col Paper Mfg. 1st 6s	30	40
Wash. Market Cold Stge. 5s	94	
STOCKS. PUBLIC UTILITIES.		
*Am. Tel. & Tel. (9)	126⅜	
Capital Traction Co. (4)	25	28
Washington Gas	115	
*Nor. & Wash. Steamboat	170	210
Pot. Elec. Power 6% pf	110	111
Pot. Elec. Power 5½% pf	106	107
Wash. Rwy. & El. com. (7)	420	
Wash. Rwy. & El. pf. (5)	95	96
NATIONAL BANKS.		
Capital	175	250
Columbia	375	425
Commercial (stamped)	180	225
District (8)	190	210
*Fed.-Amer. Natl. Bk. & Tr.	43½	50
Liberty	190	210
Lincoln	400	440
Metropolitan	275	310
*Riggs	360	380
Second	165	210
Washington (13)	190	220
TRUST COMPANIES.		
Amer. Security & Trust	310	335
Continental Trust		115
National Savings & Trust	375	400
Prince Georges Bk & Tr	28	40
*Union Trust	190	220
Wash. Loan & Trust	400	440
SAVINGS BANKS.		
Bank of Bethesda	58	65
Commerce & Savings	325	
East Washington	20	35
Potomac Savings (new)	65	75
Sec. Sav. & Com'l	435	500
Seventh Street	280	
United States	530	630
Washington Mechanics	50	60
FIRE INSURANCE.		
American	280	
Corcoran	150	
Firemen's	[illegible]	40
National Union	15	20
TITLE INSURANCE.		
Columbia	8½	10½
Real Estate	145	160
MISCELLANEOUS.		
*Col. Sand & Gravel Co. pfd.	86	91
Col. Medical Bldg. Corp.	90	
D. C. Paper Mfg. Co pfd.		5
District Natl. Securities pfd.	65	75
Emerson's Bromo-Seltzer a	23	28
*Federal Storage pfd. (8)	100	110
Federal-American Co. com.	19	22
*Federal-American Co. pfd.	90	100
Lanston Monotype (8)	70	75
Merch. Tfr. & Storage com.	95	102
Mer. Tfr. & Stg. pf. (7)	86	95
Mergenthaler Linotype	65	71
Natl. Mtg. & Inv. pf. (8)	4¼	4½
Peoples Drug Stores pfd.	90	97
Real Est. Mtge. & Guar. pfd.	6⅛	6⅞
Security Storage	102	113
Terminal Ref. & Wh's Corp.	42	50
*The Carpel Corporation	15½	21
Wash. Mech. Mtge. Co. com.	6¾	
Wash. Medical Bldg. Corp.	90	
Woodward & Lothrop com.	25	
Woodward & Lothrop pfd.		112

*Ex dividend.

BANK AND TRUST STOCKS.

New York, Oct. 5 (A.P.).—Over the counter market:

BANKS.	Bid.	Ask.
America	29	31
Chase Natl	37⅞	39¾
Chat & Phen	30½	32½
Commercial	165	173
First Natl	2250	2350
Manhattan	37¼	39¼
Natl City	48	50
Public	21½	23½
TRUST CO.		
Bankers	56	58
Bklyn Trust	232	242
Cen Hanover	128	132
Chemical	30¾	32¾
Continental	15⅛	17⅛
Corn Exchange	71	74
Empire	29	31
Guaranty	264	269
Irving	19⅜	20⅞
Manufacturers	31⅛	33⅛
N Y Trust	90	93
United States	1950	2050
INSURANCE.		
Aetna Cas & S	48	53
Agricultural	80	90
Amer Home	7½	12½
Am Surety	27½	30½
Boston	332	360
City of N Y	145	170
Conn Gen Life	60	65
Fid & Dep	90	100
Firemen's Ins	14½	16
Glen Falls	39	41
Globe & Rut	260	310
Hanover	16¾	18⅞
Hartford Fire	37½	39½
Home Ins	17⅞	19¾
Kansas City	665	675
Mass Bond	50	60
Natl Fire	39	41
Prov Wash	27	29
St Paul Fire	140	150
Sun Life	500	600
Travelers	500	550

TRUST SHARE PRICES.

New York, Oct. 5 (A.P.).—Closing prices investment trusts:

	Bid.	Ask.
A B C Tr Shrs, E	3¼	4⅛
Century Tr Shrs	18⅛	20
Corporate Trust	2 18-20	3 3-20
Fixed Trust Sh. A	8⅛	
Fixed Tr Shr. B	6⅞	
Incorp Investors	17¾	19¼
Inv Tr N Y Coll. A	4½	4⅞
Nation Wide Sec	3⅜	3⅞
Spencer Trask Fund	13⅛	14¼
Stand Collat Trust	4⅞	5⅛
Two Year Trust Sh	9⅛	10⅛
U S Elec Lt & Pow, A	18⅛	20⅛
U S Elec Lt & Pow, B	3¾	4⅛

OIL QUOTATIONS.

Oil City, Pa., Oct. 5 (A.P.).—Credit balance, $1.95. Runs, 56,073; average runs, 26,755. Shipments, 85,407; average shipments, 29,593.

COMPLETE TRANSACTIONS OF YESTERDAY ON NEW YORK CURB MARKET

Sales in hundreds.		High	Low	Close
	DOMESTIC BONDS. A			
8	Ala Power 4½s, 1967	89¾	89	89½
12	Ala Pow 5s, 1956	102	101	101
16	Aluminum Co 5s, 1952	98⅞	98½	98⅞
1	Alumin Ltd 5s, 1948	82	82	82
3	Am Aggr 6s, 1943 ww	60½	60½	60½
16	Am Cmwlth Pow 6s, 1940	36½	34	35⅞
2	Am Community P 5½s, 1953	40	40	40
6	Am El & Pow 6s, 1957 A	42	40	42
40	Am G & E 5s, 2028	89½	87¼	87¼
36	Am Pow & L 6s, 2016	84	83	81⅞
15	Am Roll M 5s, 1948	85	81½	81½
3	Am Roll M 4½s, 1933	80	80	80
16	Appalach Gas 6s, 1945	22	21	21¼
7	Appalach Gas 6s, 1945 B	19½	18	19½
24	Appalach Pow 5s, 1956	97	96	96½
19	Ark Pow & Lgt 5s, 1956	90	87	87
9	Asso Elec 4½s, 1953	74	72	74
24	Asso G & E 5s, 1950	45¾	43½	44
38	Asso G & E 5s, 1968	44	42⅛	43¾
9	Asso G & E 4½s, 1949	42	40	41
60	Asso G & E 4½s, 1949 C	38¼	36½	38⅞
3	Asso Hardware 6½s, 1933	23½	23½	23½
28	Assoc Tel Util 5½s, 1944 C	56½	51	51
17	Assoc Tel & Tel 5½s, 1955 A	60	53⅛	60
	B			
3	Beacon Oil 6s, 1936	96	96	96
35	Bell Tel Can 5s, 1955 A	92	91⅛	92
29	Bell Tel Can 5s, 1957 B	92	91½	91⅝
12	Bell Tel Can 5s, 1960 C	92	91⅛	91½
6	Birmingham Elec 4½s, 1968	93	90	92
4	Bost & Me 6s, m 1933	100½	100½	100½
5	Bost Cons Gas 5s, 1947	103	103	103
	C			
6	Can Nat Ry Eq 7s, 1935 E	100	99½	100
2	Cap Admin 5s, 1953 A ww	79	79	79
42	Caro P & L 5s, 1956	94½	93	93
1	Caterp Trac 5s, 1935	95½	95½	95½
2	Cent Ariz L & P 5s, 1960	94	92½	92½
37	Cent Ill P S 5s, 1968 G	94½	93	93
1	Cent Ill P S 4½s, 1981 H	81	81	81
47	Cent Ill P S 4½s, 1967 F	82½	81½	81½
1	Cent Me 4½s, 1957 E	95	95	95
1	Cent P & L 5s, 1956	70	68	68
29	Cent Pub Serv 5½s, 1949	36½	34	35
28	Cent St El 5½s, 1954	31½	30⅛	30½
37	Cent St El 5s, 1948	29⅞	29	29⅞
16	Cent St P & L 5½s, 1953	39¾	35	35
10	Chic Dist El 4½s, 1970 A	81¼	80¾	81
1	Chic Dist El 5½s, 1935 B	95	95	95
5	Cigar Strs Real 5½s, 1949 A	46	46	46
2	Cin St Car 6s, 1955 B	60¼	60	60¼
6	Cities Ser 5s, 1966	41⅛	40⅛	40⅛
335	Cities Ser 5s, 1950	40⅛	39⅛	40⅛
34	Cities Ser Gas 5½s, 1942	50⅛	46⅛	47⅛
22	Cities Ser G Pipe 6s, 1943	66	63	63
30	Cities Ser Pow 5½s, 1952	60⅛	60⅛	60⅛
2	Cleve El Illum 5s, 1954 A	105¼	105¼	105¼
4	Cleve El Illum 5s, 1939	104	104	104
1	Com Larabee 6s, 1941	32	32	32
25	Comw'lth Edis 4½s, 1956, C	97¼	96⅛	96⅛
2	Comwealth Ed 4½s, 1957, D	97¼	97¼	97¼
7	Comwealth Ed 4½s, 1960, E	97	96⅛	96⅛
84	Comwealth Ed 4s, 1981, F	87	85¾	86
1	Community P & L 5s, 1957	66	66	66
6	Cons Gas Balt 5½s, 1952, E	105	105	105
12	Cons Gas Balt 4½s, 1969, G	104⅛	104⅛	104½
26	Cons Gas Balt 4s, 1981	93⅛	92½	93
13	Cons Gas Util 6s, 1943, A	41	30	37¾
1	Cons Pub 6¾s, 1936	75	75	75
47	Consum Pow 4½s, 1958	99¾	99	99
55	Cont Gas & El 5s, 1958, A	68⅛	65	65½
36	Cudahy P 5½s, 1937	88½	84¾	84¾
2	Cudahy Pack 5s, 1946	101¾	101⅝	101¾
	D			
5	Detroit C Gas 6s, 1947, A	104	102½	102⅞
4	Detroit C Gas 5s, 1950, B	99	99	99
7	Det Int Bridge 6½s, 1952	10	9	9
	E			
69	Ed Elec Ill 5s, 1933	100⅛	100	100
10	Ed Elec Ill 4s, 1932	99⅛	99⅛	99⅛
1	El Paso Nat Gas 6½s, 1943, ww	75	75	75
24	Elec Pow & Lt 5s, 2030	63½	61	61
3	Elec Pub Ser 5½s, 1942, C	45	42	42
45	Empire O & R 5½s, 1942	36½	32	34⅞
	F			
2	Fairbanks Morse 5s, 1942	80	80	80
2	Fed Water 5½s, 1954	44	44	44
7	Firestone Cot M 5s, 1948	70	70	70
5	Firestone Tire 5s, 1942	74	74	74
1	Fisk Rubber 5½s, 1931, cod	16	16	16
43	Fla Pow & Lt 5s, 1954	72	68	70
	G			
26	Gatineau Pow 5s, 1956	62¾	61	61
6	Gatineau Pow 6s, 1941	54½	50	50
3	Gatineau Pow 6s, 1941, B	52½	50	50
2	Gen Cigar 6s, 1935	101	101	101
8	Gen Bronze 6s, 1940	46	46	46
9	Gen Mot 5s, 1933	97	97	97
1	Gen Rayon 6s, 1948, xw	29	29	29
1	Gen Refract 5s, 1933	90	90	90
18	Geo Pow 5s, 1967	91⅝	90⅛	90⅝
7	Gilette 5s, 1940	80	80	80
2	Glidden Co 5½s, 1935	77	75	75
1	Grand Trunk 6½s, 1936	95	95	95
5	Great West Pwr 5s, 1946	100	100	100
1	Ground Gripper 6s, 1944	15	15	15
17	Gulf Oil Pa 5s, 1947	93⅝	91⅝	91⅝
10	Gulf Oil Pa 5s, 1937	95	94⅛	94⅛
1	Gulf St Ut 5s, 1956, A	84	84	84
	H			
15	Hood Rub 5½s, 1936	40	39	39
4	Houst Gulf Gas 6s, 1943, A	43	40	40
1	Houst Lt & Pow 4½s, E, 1981	89½	89½	89½
8	Houst Lt & Pow 4½s, E, 1981, new	88⅛	85⅛	85½
11	Houst Lt & Pow 5s, A, 1953	100⅛	100	100
13	Hygrade Foods 6s, 1949 A	40	39	39
	I			
1	Idaho Pow 5s, 1947	95	95	95
12	Ill Pow & Lgt 5s, 1956, C	83½	80	80
1	Ill Pow & Lgt 5½s, 1957	70⅞	70⅞	70⅞
33	Ill Pow & Lt 6s, 1953, A	94⅞	94	94
8	Ill Pow & L 5½s, 1954, B	90	85	90
5	Indep Oil 6s, 1939	75	75	75
43	Indnapls P & L 5s, 1957, A	96	96	95¾
33	Insull Util Inv 6s, 1940, B	45⅞	40⅛	41½
1	Intercont Pow 6s, 1948, A, ww	12	12	12
7	Interl Pow Sec 7s, 1957, E	67¾	67½	67¾
1	Interl Pow Sec 7s, 1952, F	63	63	63
17	Interl Pow Sec 6½s, 1954, B	88½	82	82
1	Int Salt 5s, 1951	77¼	77¼	77¼
2	Interl Sec Am 5s, 1947	48⅞	48½	48½
7	Inters Pow 6s, 1952	45½	43⅛	44⅛
71	Inters Pow 5s, 1957	70	65	65
15	Inters Nat Gas 6s, 1936, xw	102⅝	102⅝	102⅝
14	Inters Pub Serv 4½s, 1958	80	79	79
5	Inters Pub Serv 5s, 1956, D	90	90	90
10	Invest Co 5s, 1947, A, ww	78	77⅝	78
11	Invest Co 5s, 1947, A, xw	78	77⅝	78
1	Iowa-Neb Lt & P 5s, 1957	82⅞	82⅛	82⅞
2	Iowa-Neb Lt & P 5s, 1961, B	85	85	85
1	Iowa Pub Ser 5s, 1957	84	84	84
	J			
38	Jersey Cent P & L 5s, 1947, B	100¾	99¾	99¾
	K			
3	Kan G & E 6s, 2022, A	95	95	93
5	Kan P & L 5s, 1957, B	95⅛	95	95
1	Kan Pow 5s, 1947, A	84	84	84
2	Keystone Tel 5½s, 1955, A	54	54	54
1	Kimberly Cl 5s, 1943, A	93	93	93
40	Kop Gas & C 5½s, 1950	94⅞	93⅛	93⅛
2	Kop Gas & C 5s, 1947	85	84	84
8	Kresge 5s, 1945	99	97½	97½
1	Kresge 5s, 1945, D C	92¾	92¾	92¾
	L			
23	Lehigh P S 6s, 2026, A	84½	81¾	83⅝
5	Libby McN & L 5s, 1942	89⅛	88⅝	88⅝
1	Lone Star Gas 5s, 1942	90	90	90
2	Los Angeles G & E 5s, 1961	96¼	96¼	96¼
3	Louis P & L 5s, 1957	90¼	90	90¼
	M			
17	Mass Gas 5½s, 1946	100⅝	100	100⅝
22	Mass Gas 5s, 1955	92⅛	92⅛	92¼
5	McCord Rad 6s, 1943, ww	30	30	30
1	Metro Ed 4s, 1971	85	85	85
17	Mid West Util 5s, 1932	92	90	90
10	Mid West Util 5s, 1933	75	75	75
12	Mid West Util 5s, 1934	67	63½	67
11	Mid West Util 5s, 1935	65	63⅛	63⅛
4	Minn P & L 4½s, 1978	88⅛	86⅞	86⅞
10	Miss Riv Fuel 6s, 1944, ww	90	90	90
1	Miss Pow & Lt Co 5s, 1957	83½	83½	83½
2	Miss Riv Pow 5s, 1951	102⅛	102	102
1	Monongа W P 5½s, 1953, B	87½	87½	87½
13	Montreal L H & P 5s, 1951, A	86⅞	85	85
2	Munson S S Line 6½s, 1937, ww	15	15	15
	N			
7	Narragansett 5s, 1957	101	100⅛	100⅝
13	Natl El Pow 5s, 1978	43⅛	42	43⅞
2	Nat Pow & Lt 6s, 2026, A	81	80⅛	80⅛
16	Nat Pow & Lt 5s, 2030, B	70	69½	69½
24	Nat Pub Serv 5s, 1978	47⅛	44⅞	45
4	Nebr Pow 6s, 2022, A	99	98⅛	99
5	Nebr Pow 4½s, 1981	96½	96⅛	96½
7	Nevada Cal El 5s, 1956	79	76	76
9	New Eng G & E 5s, 1950	68	67⅛	68
1	New Eng Gas & El 5s, 1948	70	70	70
27	New Eng Gas & El 5s, 1947	68	66⅛	67¾
13	New Eng Pow 5½s, 1954	78	73	73
11	New Eng Pow 5s, 1948	71	70⅛	70¾
2	New Orleans Pub Ser 4½s, 1935	80	79	80
11	N Y Foreign 5½s, 1948, ww	64	62	62
83	N Y Pow & Lt 4½s, 1967	92½	91½	91½
2	Niag Falls Pow 6s, 1950	105	105	105
32	Nor Ind Pub Serv 4½s, 1970, E	87⅛	86⅛	86⅛
11	Nor Ind Pub Ser 5s, 1969	97	96	96
4	Nor Ohio Pow & Lt 5½s, 1951	100	100	100
40	Nor State Pow 4½s, 1961	91⅛	89	89
	O			
8	Ohio Edison 5s, 1960	96¼	94½	96¼
8	Ohio Pow 5s, 1952, B	100½	100	100½
10	Oklahoma G & E 5s, 1950	93⅛	93⅛	93⅛
	P			
15	Pac Gas & El 4½s, 1957, E	94½	93¾	93¾
52	Pac G & E 4½s, 1960, F	94⅛	93½	93⅞
31	Pac G & E 5½s, 1952, C	104⅛	102	102
24	Pac G & E 6s, 1941, B	107⅛	104½	104½
7	Pac Invest 5s, 1948, xw	60⅛	60⅛	60⅛
9	Pac P & L 5s, 1955	88⅛	86	86
13	Penn Cen P & L 4½s, 1977	91¼	91	91
5	Penn Dk & Wat 6s, 1949, xw	40	40	40
7	Penn Ohio Pow & Lt 5½s, 1954, A	99	98¾	99
1	Pen Tel Corp 5s, 1960, C	95	95	95
70	Peo Gas L & C 4s, 1981, B	86⅞	85⅞	86⅛
35	Peop Lt & P 5s, 1970, ww	20	17	17
22	Phila El Pow 5½s, 1972	104⅛	104⅛	104⅛
1	Phila Rap Tr 6s, 1962	61⅛	61⅛	61⅛
12	Potomac Edison 5s, 1956, E	96	95	95
5	Potomac Edison 4½s, 1961, F	93	92	92
1	Procter & Gamble 4½s, 1947	101	101	101
4	Pub Ser N Hamp 4½s, 1957, B	98	98	98
22	Pub Ser N Ill 4½s, 1980, E	89⅛	88⅛	88⅛
10	Pub Ser N Ill 4½s, 1981, F	91½	91	91
6	Pug Sd P & L 5½s, 1949	91½	90	90
	Q			
1	Queens Boro Gas 5½s, 1952, A	98	98	98
	R			
2	Reliance Mang 5s, 1954, A	87¼	87¼	87¼
3	Rep Gas 6s, 1945, A	49	42¼	47⅞
1	Ryerson & Son 5s, 1943	87	87	87
	S			
1	St L Gas & Coke 6s, 1947	20	20	20
40	Safe Har Wat 4½s, 1979	97¼	96⅜	96⅜
5	Schulte R E 6s, 1935 xw	50	50	50
3	Scripps 5½s, 1943	71	62	62
9	Shawing W & P 4½s, 1967 A	77	75	75
7	Shawing W & P 4½s, 1968 B	77¼	77	77
19	Shawing W & P 4½s, 1970 D	78	75⅛	75½
5	Sheri Wyo Coal 6s, 1947	44	44	44
47	S E P & L 6s, 2025 A xw	85⅛	82⅛	82⅛
24	South Cal Ed 5s, 1951	102	101	101
18	South Cal Ed 5s, 1952	101½	101	101
2	South Cal Ed 5s, 1954	102	102	102
13	South Cal Gas 5½s, 1952 B	102⅛	102⅛	102½
16	South Cal Gas 5s, 1957	97⅛	94¾	94¾
2	South Cal Gas 4½s, 1961	90	90	90
1	Sou Gas 6½s, 1935 xw	90⅛	90⅛	90½
13	Southern Nat Gas 6s, 1944	31	30	31
9	Sou Nat Gas 6s, 1944 xD	31	31	31
3	Sou'west Dairy 6½s, 1938 ww	15	15	15
7	So'west P & L 6s, 2022 A	85	84⅝	84⅝
1	Staley Mfg 6s, 1942	70	70	70
13	Stand G & E 6s, 1935	88½	87½	87½
14	Stand G & E 6s, 1935 conv	89½	88½	88½
20	Stand G & E 6s, 1951	83⅝	81½	81½
2	Stand G & E 6s, 1966	83	82⅛	82½
27	Standard P & L 6s, 1957	75⅝	74	74¼
2	Stand Tel 5½s, 1943	60	60	60
10	Swift & Co 5s, 1940	98	97	97½
9	Swift & Co 5s, 1944	102¼	102	102
	T			
2	Tex City Gas 5s, 1948	50½	50½	50½
1	Tex El Serv 5s, 1960	86⅞	86⅞	86⅞
12	Tex Gas Util 6s, 1945	19¾	18⅛	18⅛
1	Tex P & L 6s, 2022 A	97	97	97
12	Tex P & Lt 5s, 1956	94½	94	94
2	Tri Util 5s, 1979	6½	6½	6½
	U			
30	Union Gulf Corp 5s, 1950	97	95¼	95¼
7	Unit Am Inv 5s, 1948 A	75	75	75
16	Un Lt & P 6s, 1975	81	80¼	80⅛
1	Un Lt & P 5½s, 1959	96	96	96
12	Un Lgt & Ry 5½s, 1952	73⅞	70⅛	70⅛
3	Un Lt & Ry 5s, 1932	97⅛	97⅛	97⅛
1	Un Lgt & Ry 6s, 1952 A	97	97	97
13	U S Rub 5s, 1933	75	74⅛	74⅛
2	U S Rub 6½s, 1932	98⅛	98	98
	V			
1	Valvoline Oil 7s, 1937	77	77	77
3	Van Sweringen 6s, 1935	37	36⅛	37
3	Virg El Pow 5s, 1955 A	97	96	96
19	Virg Pub Serv 6s, 1946	84½	83⅛	83⅛
13	Virg Pub Ser 5½s, 1946 A	82	79	80
1	Virg Pub Ser 5s, 1950 E	75	75	75
	W			
9	Waldorf Ast 7s, 1954	41⅛	39	40
3	West News Del 6s, 1944	35	34⅞	34⅞
19	West Pa Pow 4s, 1961, H	98⅛	95	95
6	West Tex Util 5s, 1957, A	59½	55	55
7	Westvaco Chlor 5½s, 1937	102	101¾	101¾
	FOREIGN BONDS. A			
5	Agri Mtg Bk 7s, 1947	20¾	20½	20½
	B			
92	Buenos Aires Prov 7½s, 1947	49	44	45
	C			
13	Cauca Val 7s, 1948	24	21	21
4	Cent Bk Ger 6s, 1952, A	39	39	39
6	Cent Bk Ger 6s, 1951, B	40½	39	40½
1	Com Privat Bk 5½s, 1937	40	40	40
	D			
1	Danzig Port 6½s, 1952	29½	29½	29½
	E			
6	Ercole Mar El 6½s, 1953, A, ww	54	52	52
10	Europ Elec 6½s, 1965, xw	46½	46	46½
15	Europ Mtg 7s, 1967, C	50	50	50
	G			
7	Ger Cons Mun 7s, 1947	36	34	36
8	Ger Cons Mun 6s, 1947	34	31½	31½
1	Gesfuerel 6s, 1953, xw	42½	42½	42½
	H			
6	Hamburg El 5½s, 1938	47¼	47	47
1	Hanover City 7s, 1939	34	34	34
6	Hung Ital Bk 7½s, 1963, AC	51	50	50
	I			
6	Isarco Hyd El 7s, 1952	49½	49	49
4	Isotta Fras 7s, 1942, ww	32½	32½	32½
1	Isotta Fras 7s, 1942, xw	35	35	35
18	It Sup Pow 6s, 1963, A, xw	42½	42	42
	L			
1	Lima Peru 6½s, 1958	14¾	14¾	14¾
	M			
1	Mendoza Pr 7½s, 1951	22	22	22
	N			
12	Nippon El Pow 6½s, 1953	65½	64¾	65½
	P			
2	Parana Bras 7s, 1958	11½	10⅛	11½
3	Prussia El 6s, 1954	27½	27¼	27¾
	R			
11	Ruhr Gas 6½s, 1953, A	47	46⅞	46⅞
10	Russ 6½s, ctf N C, 1919	1⅛	1¼	1¼
	S			
6	Saarbrueck 7s, 1935	97⅞	97	97⅞
1	Santa Fe Arg 7s, 1945	33	33	33
1	Santiago Chile 7s, 1961	12½	12½	12½
5	Sauda Falls 5s, 1955, A	100	100	100
3	Stinnes 7s, 1936, xw	22½	22½	22½
14	Stinnes 7s, 1946, xw	23⅞	20½	20½
	T			
8	Terni Elec 6½s, 1953	50	48	50

Total stock sales today, 700,000 shares. Total stock sales year ago, 500,300 shares. Total bond sales today, $4,600,000. Total bond sales year ago, $2,903,000.

AS—Actual sales. XD—Ex dividend. XR—Ex rights. (a) Plus extra. (b) Plus 10% in stock. (e) Paid last year. (f) Payable in stock. (g) Partly extra. (h) Plus 5% in stock. (k) Paid so far this year. (j) Partly stock. (r) Cash or stock. (ur) Under rule. (wi) When issued. (ww) With warrants. (xw) Without warrants.

Sales in hundreds.		High	Low	Close
	A			
3	Acetol Prod A	6½	6½	6½
125	Adams M 1 pf (7) AS	80	75¼	75¼
9	Affiliat Pro (1.60)	13⅞	13½	13½
2	All Am Gen	9	9	9
2	Allegh Gas	⅜	½	⅜
3150	Alum Co Am AS	75	70	70¼
950	Alum Co Ampf (6) AS	79¾	75	77½
2	Alum Ltd	25	25	25
33	Alum Ltd B war AS	3	2¾	2¾
1	Am Br & Cont	1⅛	1⅛	1⅛
1	Am Cap pr pf (5½)	63	63	63
125	Am Cigar AS	49	48	48
22	Am C P&LA (3r) XD	22	21	21
9	Am C P&LB (10%f)	2½	2¼	2¼
23	Am C P A (10%f)	4⅞	4	4⅞
2	Am Corp (.30h)	1½	1⅜	1⅜
64	Am Cyan B	4⅛	3⅞	3⅞
3	Am Equities	2⅛	2	2
79	Am & Fgn P war	5⅛	4⅞	4⅞
4	Am Founders	1⅜	1⅛	1⅛
224	Am Gas & El (1a)	35⅝	32⅛	32⅛
40	Am Invest B	3¼	3	3
6	Am Invest war	⅜	½	⅛
125	Am Ldy Mch (2) AS	19	18	19
13	Am Lt & Trac (2½)	21¾	21½	21¾
1	Am Maracaibo	⅜	⅜	⅜
319	Am Sup Pow (.40)	5½	5	5
5	Am Sup P 1 pr (6)	65	65	65
5	Am Sup P pf (6)	55	55	55
1	Am Thread pf (¼)	3	3	3
86	Am Ut & G B vtc	⅝	½	½
2	Am Yvette (¼)	1⅛	1⅛	1⅛
28	Appalach Gas	1½	1¼	1⅜
1	Arctur Rad Tube	2½	2½	2½
2	Ark Nat Gas	2⅜	2⅛	2⅜
36	Ark Nat Gas A	2¼	2	2
4	Ark Nat Gas pf (.60)	4½	4	4
30	Ark P & Lt pf (7) AS	100	100	100
4	Art Metals (.60)	3⅛	3⅛	3⅛
9	As El Ind (10)	3⅜	3⅛	3⅛
25	As G&El ctf (8) AS	42	42	42
24	As G&El A (2-25f)	6⅛	5⅛	6
5	As G & E war	⅛	⅛	⅛
8	As Rayon	⅜	½	½
2	As Tel Ut (8%f)	17	16	17
1	Atl Cat Fish	3	3	3
4	At Fr & Sug	⅛	⅛	⅛
15	Atl Lobos pf	1	⅝	⅝
5	Atlas Ply	3⅛	3	3
12	Atlas Util	4¼	4⅛	4¼
1	Atlas Util war	1⅜	1⅜	1⅜
4	Autom Vot M	2½	2	2
2	Axton Fish A (3.20)	34⅛	34⅛	34⅛
	B			
2	Bellan Aire vtc	1⅛	1⅛	1⅛
7	Ben Ind Loan (1½)	10	8½	8½
1	Bickford (1.20)	12½	12½	12½
25	Bigelow San AS	20½	20	20½
25	Blue Ridge	1⅞	1⅜	1¾
20	Blue R cvt pf (3r)	22½	22	22
1	Bohack H C (4)	50	50	50
50	Borne Scry AS	7½	7½	7½
7	Bourjois (¼k)	4⅛	4	4
101	Braz Tr & Lt (1)	8¼	7	7⅛
6	Brillo Mfg (.60)	6⅜	6½	6½
47	Br Am Oil coup (.80)	7½	6¼	6⅜
1	Br Am Tob B (.977)	14⅛	14⅛	14⅛
1	Br AmTob reg (.977)	14⅛	14⅛	14⅛
1	Buckeye P L (4)	39	39	39
3	BuffN&EP pf (1.60)	23⅛	23½	23½
1	BuffN&EP 1 pf (5)	90⅛	90⅛	90⅛
2	Bulova Wat p (3½)	18	18	18
50	Bunk Hill & S AS	24	23¼	23¼
1	Burma Ltd (.276)	1¼	1¼	1¼
	C			
7	Cab R Tube vtc	¾	¾	¾
18	C A M Co vtc	⅛	⅛	⅛
47	Can Marc Wireless	1⅛	1⅛	1⅛
1	Carib Syn	⅛	⅛	⅛
1	Carnation (1½a)	18	18	18
14	Cent P S A (5%f)	3	2½	2¾
3	Cent P S Del	10	9½	9½
2	Cent&SWUt (7%f)	8	7¾	7¾
63	Cent St El (10%f)	3	2⅞	2⅞
4	Centrif Pi (.60)	3¾	3½	3½
1	Chain Strs Dev	½	½	½
7	Chain Str St	7⅛	7	7
1	Charis (3g)	15	15	15
1	Childs pf (7)	85	85	85
392	Cities Serv (.30a)	5⅞	5¼	5½
9	Cities Serv pf (6)	42½	38⅞	38⅞
50	Cit Ser B B pf (6) AS	43	43	43
5	Claude Neon Lts	2¼	2	2
1	Cleve El Ill (1.60)	29	29	29
11	Colomb Syn	⅛	⅛	⅛
53	Colon Oil	⅞	¾	⅞
26	Colum O & G vtc	1¼	1	1¼
8	Colum Pict vtc (¾h)	5⅛	4¼	4¼
475	Comwlth Edis (8) AS	141	130	130
171	Comwlth & So war	⅜	⅜	⅜
1	Comm W S (.12½a)	3½	3½	3½
36	Cons Cop Min	1	1	1
8	Cons G&E B (3.60)	65⅝	60¼	60¼
1	Cons Royalty (.20)	1⅜	1⅜	1⅜
200	Cont Sh cvt pf AS	6⅜	6	6
50	Cont Shar pf B AS	5⅝	5⅝	5⅝
2	Copper Range	2	2	2
52	Cord Corp	4⅜	4⅜	4½
4	Corp Sec Chi (6%f)	7	5	5⅝
1	Courtaulds (.136)	6	6	6
34	Creole Pet	1⅜	1⅜	1⅜
10	Cresson Gold (.04)	¼	¼	¼
23	Crocker & Wh	5⅛	5	5⅛
16	Crown C Intl A	1⅞	1¼	1⅜
21	Curtiss Wr war	⅛	⅛	⅛
2	Cusi Mex	⅜	⅜	⅜
	D			
3	Dayton Airpl	⅜	⅜	⅜
9	Deere & Co	10⅛	9	9
27	De Forest	1⅜	1½	1½
5	Derby Oil	2	2	2
7	Detroit Aircraft	¾	¾	¾
100	Draper Corp AS	34	34	34
4	Dresser A (3½)	22	21	21
5	Dresser B (2)	11⅛	11	11
1	Driver Harris	8⅜	8⅜	8⅜
1	Dubilier Con	2	2	2
350	Duke Power (5) AS	72¾	71	71
4	Duquesne Gas	¼	¼	¼
2	Durant Mot	⅜	½	⅜
	E			
1	East Gas & F	11	11	11
21	East Sta Pow B	4½	3⅞	3⅞
1	East Util As A (2)	23	23	23
1	Eastern Ut A	1⅜	1⅜	1⅜
4	Eisler Elec	2	1⅜	2
929	El Bond & Sh (6%f)	16⅛	14⅛	14⅛
6	El B & S pr (6) XD	76⅞	76⅛	76⅛
8	El Pow As (1)	7	6⅞	6⅞
10	El Pow As A (1)	7⅛	6⅞	6⅞
8	El P&L opt war	8⅛	8⅛	8⅛
3	Elect Share (6%f)	4	4	4
1	Elect Sh pf (6r)	50	50	50
7	Empire Corp	⅜	⅜	⅜
150	Emp G&F 8pf (8) AS	49	48	48
150	Emp G&F 7pf (7) AS	41	40	40
1	Empire Pow (2¼k)	21	21	21
100	Emp Steel	23½	22	22
2	Employ R (1.80g)	17	16	16
50	Eureka Pipe (4) AS	19	19	19
3	Europ El deb rts	⅜	⅜	⅜
	F			
1	Fageol Mot	2	2	2
1	Fairchild Av A	1⅜	1⅜	1⅜
550	Fajardo Sug AS	20¼	20	20
550	F P & L 7 pf (7) AS	90⅛	87¼	87¼
22	Ford M C A (1.20)	10⅛	9⅜	9⅜
75	Ford M C B (1.20)	23⅛	23	23
30	Ford M Ltd (.366)	6⅜	6	6
13	Fox Theater A	1⅜	1¼	1¼
	G			
8	Gen Aviat Corp	2⅞	2½	2⅞
39	G E L rct (.366)	7⅛	6⅞	6⅞
1	Gen Empire (1)	12⅛	12⅛	12⅛
3	G G&E cv pf B (6)	21⅛	20⅛	21⅛
14	Gen Th Eq cv pf	2⅜	2⅛	2⅛
1	G'bert AC Co pfww	31	31	31
1	Glen Alden (4)	25⅛	25⅛	25⅛
2	Globe Un (.15k)	6⅛	6⅛	6⅛
55	Goldman Sachs	2⅞	2½	2⅞
1	Gorh Mfg vtc (2h)	14½	14½	14½
100	Gorh Inc pf AS	11	10½	10½
2	Graymur (1)	15	15	15
50	G A&P nv (6¼g) AS	169	163	163
60	G A&P 1st pf (7) AS	118⅛	118	118⅛
1	Grief & B pf X (7)	97	97	97
18	Gulf Oil Pa (1½)	39	38⅛	38⅛
	H			
1	Hall Lamp	2⅞	2⅞	2⅞
2	Hamilton Gas vtc	1⅜	1⅜	1⅜
2	Hecla Min (.40)	5	5	5
1	Heyden Chem (2)	8	8	8
2	Hir Walker (½)	3	3	3
1	Hires Co A (2)	18⅛	18⅛	18⅛
2	Horn A C	1⅜	1⅜	1⅜
1	Horn A C pf	5⅜	5⅜	5⅜
1	Holt Henry A	13⅜	13⅜	13⅜
14	Hudson Bay M & S	2⅛	2	2
41	Humble Oil (2)	48⅛	48⅛	48⅛
2	Hydro E Sec (1.20)	7	7	7
2	Hygrade Fd	2½	2½	2½
	I			
25	I P&L $6 pf (6) AS	73¼	73	73
2	Imp Chem Ind	2⅜	2⅜	2⅜
26	Imp Oil Can (½)	8⅜	8⅜	8½
10	Imp O C reg (½)	8¼	8⅛	8¼
1	Imp Tob Brit (1.12)	13¼	13¼	13¼
1	Ind Ter Ill A	5⅜	5⅜	5⅜
3	Ind Pipe Line (1)	7⅜	7	7
17	Insull Util (6%f)	10	7¾	8
3	Ins C N Am (2½g)	37	35⅛	35⅛
28	Internat Pet (1)	8⅛	8	8
4	Inter Sup Pow (1)	12	11	12
2	Inter Util A (3½)	12¾	12½	12½
31	Inter Util B	3⅛	2⅞	2⅞
1	Inter Util war	⅜	⅜	⅜
14	Irving Air Ch	5	5	5
2	Ital Superpow A	1½	1½	1½
	J			
50	Jrsy CP&L pf (6) AS	100	100	100
50	Jrsy CP&L pf (7) AS	102¼	102¼	102¼
	K			
25	Kings Co Lt pf BAS	108	108	108
117	Kolster Brandes	1⅜	1¼	1¼
1	Kress SH Co pf (.60)	10⅜	10⅜	10⅜
	L			
12	Lackaw Sec (4)	27½	26½	26½
8	Lake Shr Mines (2)	21⅜	21	21⅜
21	Lehigh C & N (1.20)	13⅛	13	13
5	Leonard Oil	⅜	⅜	⅜
2	Lib McN & L	7⅛	7⅛	7⅛
54	Lone Star Gas (.88)	8⅜	7⅛	7⅛
24	Long Is Lt (.60)	22¼	21⅛	21⅛
5	Louis L & E	½	⅜	⅜
	M			
2	Mapes Cons (4s)	36½	35¼	36½
1	Margay Oil	3	3	3
1	Mass Util Asso	2½	2⅜	2½
1	Mavis Bott A	1	1	1
1	Mayflower Asso (2)	22	22	22
7	Mead John (5g)	47⅞	45	45
8	Memphis N Gas (.60)	5¾	5⅛	5⅛
1	Merchant Strs (1)	19	19	19
2	Michigan G & O	2⅛	1⅞	1⅞
17	M St Pet A vtc (.22)	1⅜	1	1
3	Mid St Pet B vtc	⅜	½	½
5	Mid W St Ut (10%f)	1⅞	1⅜	1⅜
69	Mid W Util (8%f)	9⅞	8½	8⅞
2	Midl Steel (2)	7½	7½	7½
1	Midl United (6%f)	11½	11½	11½
1	Miller & Sons	5	5	5
1	Miss R F Bond rt	6	6	6
21	Mo Kan P L	2¼	2	2
2	Mo Kan P L B vtc	⅛	⅛	⅛
125	Mohk Hd 1 pf (7) AS	93	90	90
25	Mhk Hd 2 pf (7) AS	92¼	92¼	92¼
125	Mntrl LH&P (1½) AS	30½	30	30
1	Moore Drop Forge A	16	16	16
8	Mount Prod (1)	3⅛	2⅞	2⅞
1	Municipal Serv	4⅛	4⅛	4⅛
8	Nat Avia	3⅛	3	3
26	Nat Bond Sh (1)	23¼	22⅞	22⅞
3	Nat Con Corp pf (2)	11	10	10
2	Nat El Pow A (1.80)	12¼	11½	11½
20	Nat Fuel G (1)	12½	11½	11½
4	Nat Investors	2⅜	2⅜	2⅜
100	Nat P&L 6% pf (6) AS	74	70	70
2	Nat P Serv A (1.60)	12½	12	12
30	Nat Pub S pf (7) AS	60	57	60
2	Nat Rub Mch	3	2⅛	3
1	Nat Screen (2)	15¼	15¼	15¼
1	Nat Service	1⅛	1⅛	1⅛
3	Nat ST Sec A (.60a)	2½	2¼	2¼
1	Nat Sugar Ref (2)	27¾	27¾	27¾
7	Nat Trans (1)	9¼	8⅜	8⅜
100	Nebr P Co pf (7) AS	104¾	104¾	104¾
1	Nehi Corp (.60)	3⅞	3⅞	3⅞
4	Nelson H	8	8	8
4	New Bradford	½	½	½
4	N J Zinc (2)	28	26⅞	26⅞
6	Newmont Min	15	14⅛	14⅛
1	N Y Hond Ros (1)	11⅛	11⅛	11⅛
1	N Y Merchandise (1)	9	9	9
50	N Y P&Lt 7 pf (7) AS	105	103	103
1	N Y Steam (2.60)	51⅛	51⅛	51⅛
350	NY T 6½pf (6½) AS	115⅛	113	113
1	N Y Transport (2)	18⅛	18⅛	18⅛
206	Niag Hud Pow (.40)	7¼	6⅞	6⅞
17	Niag Hud A war	1	⅞	1
13	Niag Hud B war	2¼	2⅛	2⅛
5	Niag Hud C war	¾	¾	¾
3	Niag Sh Md (.40)	4⅛	4	4
5	Niles Bem P (1)	8⅛	8	8
5	Nipissing Mines	1⅛	1	1⅛
8	Nitrate B	⅛	⅛	⅛
2	Noma Elec (.40)	3½	3½	3½
1	Northam W Cppf (3)	26	26	26
3	Nor Am Av A war	⅛	⅛	⅛
1	Nor Am L&P (8%f)	22	22	22
2	Nor Europe Oil	⅜	⅜	⅜
50	Nor Ind PS6pf (6) AS	89½	89	89
25	Nor Ind PS pf (7) AS	100¼	100¼	100¼
50	Nor Pipe L (4s) AS	24½	24½	24½
5	Nor Sts P A (8)	83½	81½	81½
100	Nor Sts P 6pf (6) AS	94	94	94
100	Nor Sts P 7pf (7) AS	99	99	99
1	Northw Eng (1)	6½	6½	6½
1	Novadel Ag (4)	37	37	37
	O			
11	Ohio Cop	⅛	⅛	⅛
1	Ohio Oil pf (6)	85	85	85
5	Outboard Motor A	2½	2¼	2¼
1	Outboard Motor B	1	1	1
	P			
7	P G&E5½pf (1.37½)	24½	23¾	24½
1	Pac G&E 1 pf (1½)	25¼	25⅛	25½
10	Pac West Oil	3⅛	3	3
4	Pan Am Airways	19	18½	18½
2	Pantepec Oil	⅜	⅜	⅜
3	Parker Rust-Pr (3)	40⅛	38	38
38	Pennroad (.40k)	4	3⅜	3⅜
4	Pa Mex Fuel (¾k)	6⅜	6¼	6¼
1	Pa Wat & Pow (3)	44½	44½	44½
6	PeoGLt&Coke rts	3⅛	2⅞	2⅞
7	Perryman Elec	1⅛	1	1
1	Phila Co new (1.40)	18	18	18
22	Philip Morris	1⅜	1⅜	1⅜
52	Phoenix Sec	⅜	⅜	⅜
8	Phoenix Sec pf (3)	15½	15½	15½
6	Pilot Radio A	3⅜	3¼	3¼
12	Pitney Bowes (4%f)	3	2⅞	3
150	Pitts L E (10g) AS	65⅛	65	65
1	Pitts Pl Gl (2)	19⅞	19⅛	19⅞
3	Plymouth O (¼k)	6⅜	6	6⅜
1	Premier Gold (.12)	⅜	⅜	⅜
12	Pruden Inv	4⅞	4⅞	4⅞
100	PSerNoIll 8no parAS	153	152	152
25	PSNoIll $100 par AS	153	153	153
29	Pub Ut Hold war	⅛	⅛	⅛
5	Pub Ut Hold xw	1⅛	1⅛	1⅛
2	Pyrene (.40)	3	3	3
	R			
2	Railroad Sh (.40)	2⅛	2	2
1	Red Bank Oil	1	1	1
10	Reiter Fost	1	1	1
10	Reliable St	4	4	4
4	Relian Intl A	1⅛	1⅛	1⅛
2	Relian Manage	2½	2½	2½
3	Rep Gas	2⅞	2⅜	2⅜
2	Reybarn Inc	⅜	⅜	⅜
2	Richmond Rad	½	½	½
100	Richman Bros (3)	34	34	34
3	Roan A Cop	5	4⅛	4⅛
19	Rockl L & P (.90)	10½	9⅞	9⅞
2	Roosevelt Fd	1⅛	1⅛	1⅛
1	Rossia Intl (.10k)	1⅛	1⅛	1⅛
9	Ruberoid (4)	32	31⅛	31⅛
1	Ryan Cons	1	1	1
	S			
5	St Anth Gold	⅛	⅛	⅛
8	St Regis Pap (.60)	5⅜	5⅛	5⅜
19	Salt Cr Pr (1)	4½	3⅞	4
1	Schulte R Est	1	1	1
29	Seaboard Util (.28)	1⅜	1⅛	1⅛
63	Sec Allied Cor nv (1)	7⅛	7	7⅛
1	Sec Corp Gen (.40)	8⅜	8⅜	8⅜
2	Segal Lock (½r)	3½	3	3½
6	Selected Indus	1⅛	1	1
6	Sel In (al ctf) (5½)	41	40	40
3	Sel In pr pf (5½)	41½	40	40
1	Selfridge Prov	1⅛	1⅛	1⅛
3	Sentry S Con	⅜	⅜	⅜
1	Seton Leath (1)	5⅛	5⅛	5⅛
1	Shattuck Denn	2	2	2
1	Shenandoah	1⅛	1⅜	1⅜
7	Shenandoah pf	13	13	13
270	SingerMfg (16g) AS	132½	130	130¼
7	Singer Ltd (.28k)	2½	2½	2½
1	Sisto Fin	5	5	5
70	Smith A O (2) AS	65¾	61	61
11	Solar Ref (17k)	16½	16⅛	16½
7	So Penn Oil (1)	13⅛	12⅛	12⅛
7	So C Ed A pf (1¾)	27⅞	27⅞	27⅞
5	So C Ed B pf (1½)	25	24⅞	25
4	Southland R (.20)	4	3⅛	3⅛
50	S W Bell T pf (7) AS	110	110	110
10	S W G&E pf (7) AS	76½	76½	76½
1	S W Gas Ut	1⅛	1⅛	1⅛
1	Spies May S pf	20	20	20
2	Stand Mot	⅜	⅜	⅜
162	St Oil Ind (1)	17¾	16⅛	16⅛
26	St Oil Ky (1.60)	14⅛	13⅛	13⅛
3	St Oil Neb (2)	19	16½	19
250	St Oil Ohio (2½) AS	39¼	38⅛	38⅛
3	St Pow & Lt (2)	20	19	19
3	St Pow & L B (2)	20	19	19
150	St P & L pf (7) AS	78	78	78
1	Starrett pf (3)	5⅛	5⅛	5⅛
1	Stein & Co pf (6½)	85	85	85
1	Stein Cosm	1⅛	1⅛	1⅛
2	Sun Invest	1⅛	1⅛	1⅛
3	Sun Inv pf (3)	30	30	30
27	Sunray Oil (5%f)	1	⅞	⅞
13	Swift & Co (2)	22¾	21⅝	21⅝
16	Swift Int (4g)	29½	29	29½
	T			
2	Tampa El (2a)	29	29	29
5	Technicolor	3	2⅞	2⅞
18	Teck Hugh G (.85g)	5½	4⅞	4⅞
25	Tex P&L pf (7) AS	108½	106½	106½
22	Texon Oil (1)	5⅛	4	4
1	Thatcher Sec	3⅛	3⅛	3⅛
1	Tob & Al Stks	16	16	16
7	Tob Prod Exp (.10)	⅜	⅜	⅜
1	Todd Ship (4)	30	30	30
8	Transcont Air	4	4	4
9	Trans Lux	2⅛	2⅛	2⅛
15	Tri Cont war	1⅛	1¼	1¼
4	Tri Utilities	⅝	⅝	½
5	Tubize Ch B	3	2½	2½
6	Tung Sol Lamp (1)	5	4⅞	4⅞
	U			
2	Ungerleider Fin	26½	26½	26½
1	Union G Can (1)	5⅞	5⅞	5⅞
1	Union Oil (2)	11⅛	11⅛	11⅛
1	Union Tob	⅛	⅛	⅛
1	Unit Carr Fast (.10)	3⅛	3⅛	3⅛
62	Unit Corp war	4⅛	3⅞	3⅞
53	Unit Founders	2⅛	2	2⅛
73	United Gas	2⅞	2⅛	2⅛
21	Unit Gas war	1	⅞	⅞
1	Unit Gas pf (7)	44	44	44
54	U Lt & Pow A (1)	9⅛	8⅞	8⅞
4	U S & Int Sec	½	⅜	⅜
6	U S & I Sec pf	19½	19½	19½
6	U S Dairy Pr A (6)	60	60	60
2	U S Dairy Pr B	9	9	9
10	U S Elec Pow	1⅛	1⅛	1⅛
1	U S Fin hold ww	⅛	⅛	⅛
3	U S Finish	3⅛	3⅛	3⅛
2	U S Foil B (½)	3	3	3
8	U S Lines pf	1½	1½	1½
1	U S Play Cd (2½)	23	23	23
2	United Stores vtc	½	½	½
2	Unit Verde (1)	5⅛	5	5
9	Utah Apex M	⅝	⅝	⅝
150	U P & L pf (7) AS	84¾	83	83
2	Utility Equities	2⅛	2⅛	2⅛
17	U P & L (1.02½rg)	3⅛	3⅛	3⅛
2	UP&LBc (1.02½rg)	17	16½	17
1	Utility & Ind	3⅛	3⅛	3⅛
	V			
1	Venezuel Pet	⅛	⅛	⅛
7	Vick Finan (.30)	5	4⅞	4⅞
	W			
5	Walgreen	12	12	12
1	Walgreen war	3	3	3
2	Walker Min	¾	¾	¾
2	Watson (J W)	⅜	¼	⅜
1	Wilson Jones	10	10	10
150	Woolworth Ltd	7	6	6
1	Woolworth Ltd pf	4	4	4
	Y			
1	Y Oil & Gas	⅛	⅛	⅛

THE METAL MARKETS.

New York, Oct. 5 (A.P.).—COPPER—Quiet; electrolytic, spot and future, 7.

TIN—Steady; spot and nearby, 22.50; future, 22.85.

IRON—Quiet; No. 2, f. o. b., Eastern Pennsylvania, 15.50@16.50; Buffalo, 15.00@16.00; Alabama, 11.00@13.00.

LEAD—Easy; spot, New York, 4.00; East St. Louis, 3.82.

ZINC—Steady; East St. Louis, spot and future, 3.60.

ANTIMONY—6.60.

QUICKSILVER—78.00@82.00.

FOREIGN MONEY MARKET.

Paris, Oct. 5 (A.P.).—Three per cent rentes, 83 francs 16 centimes. Five per cent loan, 102 francs 30 centimes.

Exchange on London, 98 francs 12½ centimes. The dollar was quoted at 25 francs 19¼ centimes.

London, Oct. 5 (A.P.).—Bar silver, 17¼d per ounce. Money, 3¾ per cent. Discount rates—Short bills, 5½-5¾ per cent; three months, 5⅝-5½ per cent.

REAL ESTATE LOANS
Made at Low Interest Rates
TYLER & RUTHERFORD
Applications invited on high-class apartments and dwellings, and particularly on well-located business properties for 3, 5 or 10 years if so desired.
1520 K St. N.W. National 0475

First Mortgage Loans
Lowest Rates of Interest and Commission
Prompt Action
Thos. J. Fisher & Co., Inc.
738 15th Street

BOND SALES ON NEW YORK EXCHANGE

U. S. GOVERNMENT BONDS. (Dollars and thirty-seconds. Sales in $1,000.)

Sale	Issue.	High.	Low.	Last.
137	Liberty 3½s, 1932-47	101.12	101.9	101.9
22	Liberty 1st 4¼s, 1932-47	102.5	102	102.4
302	Liberty 4th 4¼s, 1933-38	102.14	102.6	102.7
1	Liberty 4th 4¼s, reg, 1933-38	102.3	102.3	102.3
57	Treasury 4¼s, 1947-52	109.3	108.17	108.30
131	Treasury 4s, 1944-54	105.2	104.18	104.18
53	Treasury 3¾s, 1946-56	103.14	102.28	102.28
276	Treasury 3⅜s, 1940-43	100.18	100.7	100.7
206	Treasury 3⅜s, 1943-47	100.16	100.6	100.6
96	Treasury 3⅜s, 1941-43, March	100.14	100	100
369	Treasury 3⅛s, 1946-49	99.5	98.18	98.18
273	Treasury 3s, 1951-55	97.13	97.3	97.3

CORPORATION BONDS.

Sales	Issue.	High.	Low.	Last.
	A			
9	Allegheny Corp 5s, 1950	28½	28	28½
70	Am & Foreign P 5s, 2030	49	47	47
20	Am I G Chem 5½s, 1949	70	61	61
34	Am Internat'l 5½s, 1949	75¼	74½	74½
12	Am Smelting 5s, 1947	99¾	99⅛	99½
66	Am Tel & Tel 5½s, 1943	106	105¼	105¼
258	Am T & T 5s, 1965	102	101	101⅜
62	Am T & T cvt 4½s, 1939	112	110	110
17	Am W W & Elec 5s, 1934	95⅛	95	95
44	Arm & Co r'est 4½s, 1939	69	66	66
64	A T & S F cvt 4½s, 1948	101¼	98¾	99
148	A T & S F gen 4s, 1995	93⅝	93	93
9	Atl Gulf & W I 5s, 1959	41	40½	41
	B			
21	Balt & O rfg 5s, 1995	80	80	80
35	Balt & O 4½s, 1933	93	92½	92½
50	Balt & O cvt 4½s, 1960	65	61½	62¾
21	Bell T Pa 1st 5s C, 1960	107	106¼	106¼
3	Beth Steel p m 5s, 1936	99⅞	99	99
5	Boston & Maine 5s, 1967	81¼	81¼	81¼
193	Bklyn Man Trans 6s, 1968	86½	86¼	86¼
14	Buf Gen Elec 4½s, 1981, B	101½	101¼	101¼
	C			
42	Can Nat Ry 4½s, 1957	82⅜	80	80
15	Can Nat Ry 5s, 1969, July	87	86	86
5	Can Pac 4½s, 1960	67⅛	67⅛	67⅛
24	Can Pac deb 4s, perp	62	58⅜	59
1	Central Pac 5s, 1960	92⅞	92⅞	92⅞
24	Certain-teed 5½s, 1948	43¼	42¼	42¼
14	Chesapeake Corp 5s, 1947	78¼	78⅛	78⅛
7	C B & Q 4½s, 1977	95	95	95
1	Chic & E Ill 5s, 1951	18	18	18
33	Chic Gt Western 4s, 1959	52	50	50
31	C M St P & Pac 5s, 1975	33	28¼	28¼
148	C M St P & Pac adj 5s, 2000	10	8¼	8¼
88	Chic & N W cv 4¾s, 1949	46	43½	43½
4	Ch R I & P cvt 4½s, 1960	48	48	48
25	C R I & P rfg 4s, 1934	76	74	74
2	Ch & West Ind 4s, 1952	81½	81¼	81¼
3	Chile Cop 5s, 1947	58	57	57
12	Cinn Gas & El 4s, 1968	90⅛	90	90
5	C C C & St L rfg 4½s, 1977 E	80¼	80	80
3	Columbia G & E 5s, 1952, May	87⅞	87½	87⅞
47	Coml Inv Tr 5½s, 1949	90⅛	90	90½
45	Con Gas N Y 5½s, 1945	106	105½	105½
1	Cuba North Rys 5½s, 1942	27¼	27¼	27¼
3	Cub Cane Prod 6s, 1950	3½	3⅛	3½
	D			
11	D & R G con 4s, 1936	75⅜	74	74
20	Det Ed 5s, 1949, A	104¼	102¼	102½
84	Det Ed 4½s, 1961, D	99	98⅛	99
29	Dodge Bros deb 6s, 1940	83½	81¾	81¾
14	Duquesne Lt 4½s, 1967, A	102	100⅞	101⅞
	E			
13	Erie ref & imp 5s, 1975	50½	49	49
3	Erie gen lien 4s, 1996	58	58	58
11	Gen Am Invest 5s, 1952	82	82	82
6	Gen Cable 5½s, 1947	54	52	52
84	Gen Motor Accept 6s, 1937	99⅛	99	99¼
36	Gen Theaters Equip 6s, 1940	14½	12	12
6	Goodrich B F 6½s, 1947	70	69	69
21	Goodyear T & R 5s, 1957	78	75⅛	75⅛
18	Gr Tk Ry Can 6s, 1936	95¼	93½	94¾
38	Gt North Ry 7s, 1936, A	99⅞	98⅞	99
17	Hudson Coal 5s, 1962, A	41	39	41
37	Hud & Man rfg 5s, 1957, A	87	86	86¾
124	Hud & Man adj inc 5s, 1957	62½	60	60
20	Hum Oil & Ref 5½s, 1932	100½	100	100⅛
	I			
11	Illinois Bell Tel 5s, 1956	104⅜	103	103
45	Illinois Cent 4¾s, 1966	45⅛	42	42
4	I C & C S L & N O rfg 5s, 1963, A	55¼	55	55
2	Inland St 4½s, 1978, A	85⅛	85⅜	85⅜
39	Interb R Transit 7s, 1932	70⅜	70⅛	70⅜
62	Interb R Tr rfg 5s, 1966	54	53	53
15	Int Cement 5s, 1948	62	62	62
1	Int Gt Nor adj 6s, 1952	31	31	31
18	Int Hydro Elec 6s, 1944	45¼	44	45
19	Int Match 5s, 1941, cvt	58	57	57
2	Int Paper cvt 5s, 1947, A	60	60	60
59	Int T & T cvt 4½s, 1939	54½	52	52
55	Int T & T deb 5s, 1955	53	51½	52
	K			
7	K C Southern rfg 5s, 1950	70¼	68	70¼
23	K C Term 1st 4s, 1960	90	89¼	90
10	Kansas Gas & El 4½s, 1980	90⅜	90½	90½
	L			
2	Las Gas St L 5½s, 1952	88⅛	88	88
9	Lautaro Nitrate 6s, 1954	10½	10	10½
10	Leh Val Pa con 4s, 2003	68	68	68
1	Liggett & Myers 5s, 1951	99⅞	99⅞	99⅞
6	Loew's Inc 6s, 1941	82½	82¼	82½
11	Lorillard Co 5½s, 1937	92¼	92	92
	M			
3	Manato Sugar 7½s, 1942	21½	20	20
7	Manhat Ry 4s, 1990	38½	35¼	35¼
29	McKesson & Rob 5½s, 1950	60	59	59
21	Midvale Stl cvt 5s, 1936	99⅛	98	98½
17	Mil El Ry & Lt 1st 5s, 1961 B	99	97¾	97¾
3	M SP & SS M 1st con 4s, 1938	41⅛	30⅜	40⅜
23	M K & Tex adj 5s, 1967	51	50¼	50¼
8	M K Tex 1st 4s, 1990	75⅛	73	73
7	Mo Pac cvt 5½s, 1949	48⅝	45	45
28	Mo Pac 5s, 1977 F	60	55	55
50	Mo Pac gen 4s, 1975	41½	40	40½
17	Mo Pac 1st 5s, 1981	59	55	55⅞
15	Mont Pow rfg 5s, 1943 A	98⅜	97¾	97¾
50	Nat Dairy 5¼s, 1948	88½	87½	87½
30	Nat Steel 5s, 1956	80	79	79⅝
10	N O Pub Sv 5s, 1955, B	67¾	65⅛	65½
11	N Y C & H R rf & imp 5s, 2013	91	89	89
1	N Y C & H R deb 4s, 1934	96½	96	96½
4	N Y Ch & St L 5½s, 1974, A	52½	50	50
4	N Y Ch & St L 4½s, 1978, C	46	45	45
2	N Y Dock Co 5s, 1938	46	46	46
2	N Y Edison rfg 6½s, 1941	113½	113½	113½
61	N Y N H & H cvt 6s, 1948	100½	99	100
1	N Y Ry inc 6s, 1965	1	1	1
8	N Y Tel gen 4½s, 1939	103⅛	102⅝	102⅝
3	N Y W & Bost 4½s, 1946	60	54	54
24	Niagara Shares 5½s, 1950	75¾	74	74
41	Nor Am Co 5s, 1961	85	83	83½
4	Nor Am Ed 5½s, 1963	95	92¼	95
4	Nor Am Ed 5s, 1969 C	83	81½	83
39	North Pac 2047 B	94⅛	93⅛	94
5	Nor Pac pr lien 4s, 1997	86½	86⅛	86½
9	Nor States Pow 5s, 1941 A	99⅝	99⅛	99⅛
	O			
75	Ore Wash R R & N 4s, 1961	82½	80¼	83
	P			
24	Pac Gas & Elec 5s, 1942	102⅛	101	101⅛
6	Pac T & T 5s, 1937	103	102½	102½
27	Pan-Am P & Tr 6s, 1934	101⅜	101⅛	101⅛
11	Paramount Publix 5½s, 1950	62	59½	59½
2	Penn Dix 6s, 1941 A	45	44	44
50	Penn P & Lt 4½s, 1981	92½	91⅞	91⅞
1	Penn R R 4¾s, 1963	92	92	92
35	Penn R R 4½s, 1970, D	74⅛	72½	72½
24	Phila Co 5s, 1967	92	91	91½
33	Phil Read C & I 6s, 1949	41	37	37
9	Phillips Pet 5¼s, 1939	54½	54	54¼
9	Portland Gen El 4½s, 1960	70¼	70	70
24	Postal Tel & Cable 5s, 1953	39	38	38½
5	Pub Ser El & G 4½s, 1970	100	100	100
8	Pure Oil 5½s, 1937	78	72½	72½
	R			
9	Reading gen 4½s, 1997, A	91	86⅛	86⅛
17	Rem Rand 5½s, 1947, ww	57	55	55
6	Richfield Oil Cal 6s, 1944	15	14½	14½
	S			
16	St L I M & S 4s, R & G div, 1933	86½	85½	85½
27	St L S F 4½s, 1978	27½	23	25
3	St L S F pr ln 4s, 1950, A	45	45	45
5	Seab A L con 6s, 1945	6¼	6	6
33	Shell Pipe Line 5s, 1952	82⅝	82⅜	82⅝
156	Shell Un 5s, 1949, ww	65½	61⅞	61⅞
21	Sinc C Oil col 7s, 1937	79½	78⅛	78½
41	Sinc Cr Oil 5½s, 1938	96	94⅝	94¾
17	Skelly Oil 5½s, 1939	57¼	57¼	57¼
2	So Bell T & T 5s, 1941	100⅛	100⅛	100⅛
10	South Pacific 4½s, 1968	72¼	72¼	72¼
12	South Pac 4½s, 1969, ww	70	66½	67
117	South Pac 4½s, Oreg Ln, 1977	86¼	85	85
8	South Ry con 5s, 1994	95½	95	95
16	South Ry gen 4s, 1956	56	51⅜	51¾
13	S W Bell Tel 5s, 1954	104⅛	103⅜	103⅜
129	Stand Oil N J deb 5s, 1946	101⅜	100⅛	100½
	T			
17	Tenn El Pow rfg 6s, 1947, A	101⅛	100	100
36	Tex Corp 5s cvt, 1944	81	78½	79
22	Tex & Pac 5s, 1980, D	68½	67	67
88	Third Ave adj 5s, 1960	26¼	23	23
	U			
44	Union Pac gold 4s, 1968	80¼	80	80
35	Unit Drug Del 5s, 1953	95	93	94
13	U S Rubber 5s, 1947	52	51	51
9	Utah Pow & Light 5s, 1944	97	95¼	95¼
14	Util Pow & Lt 5s, 1959, ww	43½	41	42¼
	V			
12	Vanadium 5s, 1941	57	50	50
2	Virginia Ry 5s, 1962	97	96⅜	97
	W			
2	Wabash rfg 5½s, 1975	40	37	37
13	Wabash 5s, 1980, D	35	32	32
1	Wabash 4½s, 1978, C	31	31	31
42	Warner Bros P 6s, 1939	36⅜	35	35
28	Western Elec 5s, 1944	101¼	100	100
3	West Maryland 4s, 1952	54	54	54
8	West Pac 1st 5s, 1946	57	55	57
27	Western Union 5s, 1951	96⅞	96	96
8	Western Union 5s, 1960	95¾	94¾	94¾
1	Wheel Steel 4½s, 1953 B	50	50	50
10	Wick-Spenc St cvt 7s, 1935 ctfs	3⅛	3	3
8	Wilson & Co 1st 6s, 1941	83	82¾	82¾
	Y			
3	Youngstown S & T 5s, 1978	78	76½	76½
	FOREIGN BONDS. A			
39	Abitibi P & P 5s, 1953	33	30⅛	30⅛
2	Akershus 5s, 1963	66	64⅞	64⅞
11	Argentine 6s, 1957 A	40	39	40
24	Arg 6s sf, 1959, Jun	40	39	40
14	Arg 6s, 1961, Feb	39½	39	39½
29	Arg 6s, 1961, May	39¾	38½	39¾
17	Australia 5s, 1957	39	37	37
7	Australia 4½s, 1956	35½	35	35
34	Austria 7s, 1957, ctfs	56	53	55
	B			
4	Batavian Pet 4½s, 1942	80	79¾	80
81	Belgium 7s, 1956	97	92½	95½
35	Belgium 6s, 1955	89½	84½	84½
3	Berlin City Elec 6½s, 1951	36	32½	32½
14	Bolivia 8s, 1947	10½	10	10
12	Bolivia 7s, 1958	8	7	7
3	Bordeaux 6s, 1934	98¼	96½	96½
8	Brazil 8s, 1941	25½	25	25
31	Brazil 6½s, 1926-57	23½	20	20
14	Brazil 6½s, 1927-57	23	20	20
166	British 5½s, 1937	96	95½	96
29	Buenos A 6s, 1961	21	20	20
12	Bulgaria 7½s, 1968	30	30	30
	C			
7	Canada 4½s, 1936	96½	95¼	96
24	Chile Mtg Bk 6s, 1961	16¾	15	16¾
43	Chile 6s, 1960	15	14⅛	14⅜
22	Chile 6s, 1961, Jan	14⅛	12⅛	12⅛
4	Chile 6s, 1961	14½	14	14
24	Colombia 6s, 1961, October	26	25	25
7	Copenhag 5s, 1952	74	69¾	69¾
19	Czechoslovakia 8s, 1951	103⅛	103	103⅛
	D			
49	Denmark 4½s, 1962	77	70	70
20	Deutsche Bk 6s, 1932	83	83	83
30	Duke Price Pow 6s, 1966	83¼	75	75
	F			
9	Finland 5½s, 1958	39¼	34	34
34	French 7½s, 1941	116½	116¼	116½
24	French 7s, 1949	113⅛	112¼	112¾
	G			
25	Ger C Ag Bk 6s, 1960, Oct	47½	42½	42½
87	Ger Govt Intl 5½s, 1965	34½	31⅛	31½
43	Ger Rep 7s, 1949	56½	55	55
16	Ger Gen El 6s, 1948	42	41⅝	42
23	Gt Con El P Jap 7s, 1944	77½	75⅜	75⅞
	H			
6	Hung Munic 7½s, 1945	26½	25⅛	26½
	I			
6	Ital Pub Util 7s, 1952	67	66½	67
113	Italy 7s, 1951	90	82½	82⅞
	J			
747	Japan 6½s, 1954	100¾	98¾	98¾
	K			
51	Kreuger & Toll 5s, 1959	51¾	48¼	48⅛
	M			
15	Marseilles 6s, 1934	99	97⅛	98
13	Milan City 6½s, 1952	65	60	65
2	Minas Geraes 6½s ctfs, 1959	12⅛	12⅛	12⅛
	N			
7	New South Wales 5s, 1957	38⅛	37⅞	38
10	North Ger Lloyd 6s, 1947	35¼	33	33
9	Norway 6s, 1944	89	88	88
15	Norway 5s, 1963	85	82	85
5	Norwegian Hyd El 5½s, 1957	57	56½	56½
	O			
108	Orient Dev Ltd 5½s, 1958	77⅞	73½	75
	P			
65	Par Lyons Med 6s, 1958	90⅛	96	96
25	Par Orl R R 5½s, 1968	97	95¼	97
31	Peru 1st 6s, 1960	6⅜	6¼	6¼
29	Poland 8s, 1950	56	53⅛	53½
28	Poland 7s, 1947	49½	48	48⅞
	R			
17	Rhine West 6s, 1953, ww	47½	44	45
33	Rio de Jan 6½s, 1953	15⅛	14	14⅛
27	Rome 6½s, 1952	69	61½	62½
12	Royal Dutch 6s, 1948, A	78	77½	78
	S			
4	Sao Paulo St 7s, 1940	52	51½	51½
21	Sax Pub Wks 7s, 1945	33⅛	33¼	33¼
6	Sax Pub Wks 6½s, 1951	30¼	29	29⅜
40	Serbs Cts Slov 7s, 1962	46	46	46
6	Siemens & Hal 6½s, 1951	70	68½	68½
15	Sweden 5½s, 1954	95½	91¼	91½
30	Swiss 5½s, 1946	104	101¼	101¼
	T			
26	Toho El Pow 7s, 1955	72¾	72¾	72¾
33	Tokyo City 5½s, 1961	82¾	82½	82⅞
86	Tokyo El Lt 6s, 1953	64⅛	64	64
	U			
8	Un Stl Wks 6½s, 1951, A	34	32	32
4	Uruguay 8s, 1946	32	31	31
	V			
38	Vienna City 6s, 1952	66½	61½	61½
	W			
10	Westph Un El Pow 6s, 1953	29¼	28	28
	Y			
16	Yokohama 6s, 1961	86	85¼	86

Total sales today, $16,449,000; previous day, $18,714,000; week ago, $16,297,000; year ago, $10,555,000; two years ago, $9,654,000; January 1 to date, $2,319,888,000; same year ago, $2,148,096,000; same two years ago, $2,232,189,000.

The Trade Mark — Guaranteeing Satisfaction

A NEW SIGNAL
FOR Card Records, Visible Equipment, and Loose Leaf systems.

FLEXI-FLASH Adhesive Signals

No moistening required! Will go through all typewriting or bookkeeping machines. Will not "bulk" your card file or loose leaf binder. The most efficient, yet the lowest priced signal sold.

1 Remove one of the signals from the backer, starting it carefully with the thumb nail. It is easily detached.

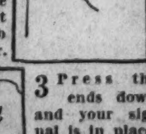
2 Now crease it in the middle and place it over the edge of the card or sheet with the thumb and forefinger.

3 Press the ends down and your signal is in place. It will not move until you remove it.

STOCKETT-FISKE CO
PRODUCING STATIONERS
919 E ST. N.W.
WASHINGTON D.C.
NAtional 9176-7

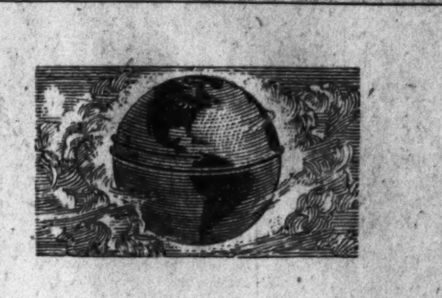

40,000 *miles of Energy*

Over a network of more than 40,000 miles of major transmission lines, covering broad areas of thirty-one states, the Middle West Utilities System delivers power to 5,000 communities.

These lines seek out the user of power wherever he may be — in cities, towns and throughout the countryside.

Each year they deliver a greater amount of power; each year they serve more customers for more purposes.

The Preferred and Common Stocks of the Middle West Utilities Company are listed on the Chicago Stock Exchange and traded on the New York Curb Exchange.

Middle West Utilities Company

this booklet upon request

Middle West Utilities Company
20 North Wacker Drive
Chicago, Illinois
Please send descriptive booklet to

Name ____________________
Street ____________________
City and State ____________________

STOCK PRICES DROP AGAIN UNDER SALES

Many Issues Repeat Falls to New Low Levels as Fear Hits Market.

New York, Oct. 5 (A.P.).—Stocks were thrust sharply downward today under liquidation that seemed to be prompted much more by fear than by fact. Rumor circulated widely. The news, aside from the reported suspension of a Montreal investment firm, contained nothing that threw any unexpected light on the world's troubles.

There was undoubtedly large foreign selling here, but domestic liquidation contributed their own offerings of the country's most prominent equity securities. Net losses in a number of such stocks ran to half a dozen points, with rails and utilities making the poorest showing. The average decline was 4.4 points, bringing the composite down to 70. Sales of 3,192,650 shares were smaller than some of last week's totals.

At the close only four active common stocks—American Telephone, Detroit Edison, Norfolk & Western and People's Gas—were selling above 100. Union Pacific, Atchison and Central of New Jersey parted company with the "hundred club," while New York Central broke below 50 and United States Steel closed at 62¼. The day's low, off 6¼.

Phone at New Low.

Telephone sold at 121⅛, the lowest in 7 years, and was down 6¾ net. For Union Pacific at 98¼ it was necessary to go back to 1904 to find a lower quotation. Its loss was 6⅞. Norfolk & Western lost 9, Southern Pacific and New York Central 5⅝ and Atchison 5¼.

In the industrial and specialty divisions, American Can, American Tobacco "B," Eastman, Case, Johns-Manville, Du Pont, Woolworth and Public Service of New Jersey were off 3 to 6. North America dropped 6 net and Auburn and Ingersoll Rand 10.

Particularly discouraging was the resumption of the decline in bonds. The investment market had fought off pessimism in the later sessions last week, but selling reappeared today, especially among the foreigns. United States Governments slumped.

Brokerage houses stress the fact that the share market's decline is orderly and that bids are not lacking. There are many reports of investment buying, but all such orders, it appears, are being placed at a scale-down and their volume to date is far from sufficient to absorb liquidation.

Foreign Markets Disturbed.

Foreign markets were disturbed by the weakness in Wall street on Saturday, and prices were heavy at both London and Paris. Money was somewhat firmer here; funds are flowing to the interior, as is customary at this time of year; now, of course, the movement coincides with a substantial loss of gold. Today's gold changes were negligible, the only item being withdrawal of $190,000 for earmark.

European currency rates were weak. Sterling dipped to $3.78½, but came back to $3.83½, making the net loss 2½ cents. German, French and Scandinavian monies were under pressure. The Canadian dollar, however, was firmer.

In commodities, wheat lost about a cent, reflecting the stock market trend, increased Canadian recipts and lower foreign quotations. Corn eased less extensively, largely under hedge selling. Cotton was quieter, but still heavy, and futures closed 9 to 12 points off.

CHICAGO GRAIN.

Chicago, Oct. 5 (A.P.).—New all time low records for all future deliveries of wheat resulted today from stop-loss selling associated with persistent unsettlement of securities. All the corn, oats and rye futures simultaneously broke the season's previous bottom quotations. Liquidating sales were the order of the day, holders continually throwing wheat and other grains overboard, with the crumbling of stock values the paramount influence, reducing grain market buying power to a minimum.

Wheat closed nervous, ⅞ to 1¼ cents lower; corn, ¼ to ⅝ cents down; oats, ⅜ to ½ off, and provisions unchanged to 12 cents setback.

Lowest levels of the day in wheat were reached just before the close, and after the market had been carried down to more than 8 cents a bushel under the prices which accompanied Great Britain's surrender of a gold basis. Coincident with the sharpest fall of wheat was word that North American wheat export business had come to a halt for at least the time being, and that the United States wheat visible supply total had increased 1,483,000 bushels for the week.

In no case were closing prices of any grain more than ½ cent up from the bottom.

Breaks in wheat were in disregard of almost 5,000,000 bushels shrinkage of the amount on ocean passage and of reports that offerings of wheat at Liverpool were smaller, especially from Argentina. Only transient notice was taken of the notice that the Federal Farm Board would authorize wheat sales by the Grain Stabilization Corporation to relieve agencies, and would accept deferred payments. Estimates that 1931 wheat production in 31 countries showed 143,000,000 bushels curtailment as compared with this time last year were also virtually ignored.

Big receipts of corn here, 444 cars against 197 on the corresponding day last year, had a particular bearish effect on corn and oats. Furthermore, country offerings of corn to arrive continued liberal, and the corn visible supply as well as that of wheat showed an increase. Shipping demand for corn was slow, but was relatively good in the case of oats.

Provisions gave way with hog values and with grain.

Closing indemnities: Wheat—December, 44⅛@44¼, 45½@45⅝; May, 48¼@48⅜, 49⅝@49¾. Corn—December, 32¾, 33¾; May, 36½@36⅝, 37½@37⅝.

Cash grain:

WHEAT—No. 2 red, 45; No. 2 yellow hard, 45@45½; No. 2 mixed, 44¾.

CORN—No. 2 mixed, 36@36½; No. 1 yellow, 36¼@37; No. 1 white, 37½@37¾; No. 4 yellow (new), 31; No. 3 yellow (old and new mixed), 33.

OATS—No. 2 white (old), 23; No. 2 white, 21@21½.

RYE—No. 3, 41.

BARLEY—40@60.

TIMOTHY SEED—3.25@3.50.

CLOVER SEED—10.50@14.25.

GRAIN AND PROVISIONS FUTURES:

	High.	Low.	Close.
Wheat—			
December	46⅛	44⅝	44⅞
March	48⅝	47¼	47½
May	50⅛	48⅝	48⅞
July	49¾	49	49¼
Corn—			
December	33⅞	32¾	33⅛
March	35⅝	34¾	35
May	37¾	36⅝	36
Oats—			
December	20¾	20⅛	20½
May	23½	23	23⅜
July	22¾	22⅜	22¾
Rye—			
December	37½	36¼	36⅜
March	39⅞	39	39
May	39¾	38⅝	39¼
Lard—			
October	7.00	6.90	7.00
December	6.02	5.90	5.97
January	5.85	5.80	5.82
Bellies—			
October	7.20	6.97	7.20

CHICAGO STOCKS.

(Quotations by W. B. Hibbs & Co.)

	Bid.	Asked.
Yellow Taxi	13	14
Thompson	15	18
Wahl	1	1¾
Butler Bros.	2¾	3
National Leather	¼	⅝
Swift	21½	22
Swift International	28½	29
Libby, McNeil & Libby	7	7½
Midwest Utilities	9¾	9⅞
City Con., common	⅛	¼
City Con., preferred	1⅛	5
Edison	132½	133
Public Service $100 par	140	160
Public Service no par	140	160
Quaker, common	94	95
Quaker, preferred	115	116
Bendix	13	13¾
Borg Warner	10¾	11
Ill. Brick	7	8
U. S. Gypsum	22½	24
Great Lakes Dock & Dredge	10¾	11½
Associated Apparel Ind.	11⅛	....
Balaban & Katz	38	50
Cons., common	¾	1½
Cons., preferred	7	15
Electric Household	7	8½
McCord	5½	....

NEW YORK STOCK EXCHANGE TRANSACTIONS OF YESTERDAY

Sales in hundreds.	High	Low	Last	Chg.	Bid
A					
5 Abitibi P & P	2⅝	2½	2⅝	— ⅛	2¼
1 Abraham & Str (.37½h)	22¾	22¾	22¾	+ ¾	20
68 Adams Exp (1)	7⅝	7	7	— ⅝	6⅞
15 Adams Millis (2)	24	23⅛	23⅛	— 1⅛	23
9 Addressog (1)	10½	10	10	— ½	10
2 Advance Rume	2⅛	2	2	— ⅛	2
100 Air Reduc (4½b)	56	52	52⅞	— 3⅜	52
296 Alaska Jun (.40)	11⅞	10	10⅛	— 1⅝	10⅛
8 Alleg pf $30 ww	9½	8	8	— 1½	8
142 Al Chem & Dye (6)	74	68	69	— 6¾	68¼
53 Allis Ch Mfg (1)	14½	14	14⅛	— ⅞	14⅛
16 Alpha P Cem (1)	10½	10	10	— ½	9¾
22 Amerada (2)	13⅛	13	13¼	— ¼	13
36 Am Ag Ch Del	6⅝	5⅛	5⅛	— 1⅜	5
8 Am Bank Note (2)	18⅝	18	18¼	— ½	18
1 Am Beet Sug	1½	1½	1½	— ½	1½
11 Am Brake Shoe (2.40)	22	21⅞	21⅞	— ⅛	21⅝
110 Am Br Shoe pf (7) AS (z)	100	95	95	— 5	....
500 Am Can (5b)	75¼	71⅝	72	— 3⅜	71¾
5 Am Can pf (7)	135	134½	134½	— ¾	135
10 Am Car & Fdy (1)	9½	9	9¼	— ½	9¼
60 Am Car & F pf (7) AS (z)	44	42	44	....	44
6 Am Chain	6⅝	6½	6½	— ½	6¼
1 Am Chain pf (7)	47½	47½	47½	— 3½	46
13 Am Chicle (3b)	32½	32	32	— 1	31
8 Am Colortype	5⅛	5	5	— ⅞	5
12 Am Coml Al	5⅜	5	5	— ½	5
6 Amer Europ	10¼	10	10	— 1¼	10
169 Am & For Pow	12	10⅞	11⅛	— 1	11
1 Am & F P $6 pf (6)	41½	41½	41½	— 1½	40
8 Am & F P $7 pf (7)	49¾	49¾	49¾	+ ¾	47
5 Am & F P 2d pf	26⅝	26½	26½	— ⅝	25½
8 Am Hi & L pf	12	8⅛	8⅛	— 5⅞	7
51 Am Home Prod (4.20)	42⅝	40½	40½	— 2⅜	40¼
58 Am Ice (2)	12⅛	11⅛	11⅛	— ⅞	11⅛
4 Am Ice pf (6)	54½	50½	50½	— 5	48½
37 Am Intern'l	6⅞	6	6⅛	— ⅝	6¼
4 Am Loco	9½	8½	9	— ⅞	8⅞
5 Am Loco pf (7)	62	62	62	— ½	62
22 Am Mach & F (1.40)	17⅝	16	16	— 1⅜	16
19 Am Mach & Met	1⅝	1¼	1¼	— ⅜	1¼
8 Am Metal	7⅛	6⅝	6⅝	— 1⅛	6¾
200 Am Nat Gas pf AS (z)	5	4⅝	5	+ ¼	3⅞
130 Am News (3½b) AS (z)	40	40	40	— ½	25
72 Am Pow & Lt (1a)	16	14⅛	15	— 1⅛	14½
1 Am P & L 6% pf (6)	70⅝	70⅝	70⅝	— ⅜	70
3 Am P & L pf A (4)	59	59	59	— ⅛	59
3 Am P & L pf A stp (5)	59	59	59	— ⅛	58½
111 Am Rad St San (.60)	7⅞	7	7	— ⅞	7
20 Am Rad St S pf (7) AS (z)	117	116	117	....	113
30 Am Roll Mill	10½	10	10	— ½	10⅛
3 Am Safety Raz (5)	27½	27	27¼	— 1	27¼
470 Am Shipbuild (5) AS (z)	22	20	20	— 2	....
57 Am Smelt & R (2)	22¾	20	20	— 2¾	20
2 Am Smelt pf (7)	100	100	100	....	98½
2 Am Smelt 2d pf (6)	70	69½	69½	— ¾	68¾
26 Am Snuff (3)	31	28⅜	28½	— 1¾	28
20 Am Snuff pf (6) AS (z)	101⅝	100⅝	100⅝	— ⅛	100½
3 Am Solv & Ch	½	½	½	— ⅛	½
23 Am Steel Fdrs (1)	8½	7⅞	7⅞	— ⅝	7⅝
10 Am Steel F pf (7) AS (z)	72	72	72	+ 1¾	72
31 Am Stores (2)	37¼	37	37	— ¼	37
20 Am Sugar Ref (5)	38¼	35	35	— 3½	33
3 Am Sugar pf (7)	90	90	90	— 5	89
1 Am Sumat Tob	4⅛	4⅛	4⅛	— ⅞	4
618 Am Tel & Tel (9)	127⅛	121⅛	121½	— 6¾	121¼
44 Am Tob (5)	75	71¼	72	— 3¼	71
1 Am Tob pf (6)	116⅛	116⅛	116⅛	— 1⅞	116⅛
211 Am Tob B (5)	79	74¾	75⅛	— 3	74⅞
10 Am Type F pf (7) AS XD(z)	78¼	78¼	78¼	....	80
14 Am Wat Wks (3)	24¾	23½	23½	— 1½	23
11 Am Wat Wks cts (3)	23¾	23	23	+ ⅜	22½
22 Am Woolen	4⅛	3⅞	3⅞	— ¾	3⅞
51 Am Woolen pf	22½	20	20¾	— 2½	20¼
2 Am Wtz P ctf	¾	¾	¾	— ¼	½
2 Am Zinc L & S	2¾	2¾	2¾	....	2⅝
226 Anaconda	14¾	13	13	— 1¾	13
5 Anchor Cap (2.40)	15⅛	15	15	....	15
2 Andes Cop	6	5⅝	5⅝	— ⅛	5½
7 Archer-Dan M	8½	8	8⅛	— ⅜	8⅛
200 Archer-Dan M pf (7) AS (z)	95	95	95	— ½	93
9 Armour Del pf (7)	30	25½	25½	+ 1½	25¼
10 Arm of Ill A	1⅛	1	1	— ⅛	1
18 Arm of Ill B	⅝	½	½	— ⅛	½
5 Arm of Ill pf	6¾	6	6¼	— ¼	6
7 Arnold Const	3½	3½	3½	— ⅜	3½
6 Assd App Ind	4	3⅜	3⅜	— 1⅛	3⅜
7 Assd Dry Goods (2½)	10¾	10	10¾	+ 1	10¾
20 Assoc Oil AS	9¼	9¼	9¼	— ¼	9
96 Atch T & S F (10)	102⅝	97½	97½	— 5¼	97¼
6 Atchison pf (5)	93¾	91	91	— 3	90½
1 Atl G & W I pf (5)	16½	16½	16½	— ¼	16¼
73 Atlantic Ref (1)	10⅛	10	10	....	9⅞
5 Atlas Pow (4)	22	22	22	....	22
60 Atlas Pow pf (6) AS (z)	80	80	80	....	79
2 Atlas Stores (1)	5	5	5	....	5
158 Auburn Auto (4z)	93½	84½	84½	—10	84½
130 Aust Nich pf A (3) AS (z)	17	16⅜	16⅜	— ¼	16⅜
10 Autosales	1	¾	¾	— ¼	⅝
10 Autosales pf AS (z)	1½	1½	1½	....	1
30 Aviation Corp	2¾	2½	2½	— ⅛	2½
B					
14 Baldwin Loc	6¾	6¼	6¼	— ⅝	6¼
140 Bald Loc pf (7) AS (z)	39⅛	39	39	— 1	35½
172 Balt & Ohio (4)	30⅞	28	28⅜	— 3¾	28¼
4 Balt & O pf (4)	49⅞	49½	49½	— ⅛	47
210 Bamberger pf (6½) AS (z)	101¾	101¾	101¾	— 1⅛	101⅝
90 Barker Bros AS (z)	2	1¾	2	....	1¾
136 Barndall A	5¼	4⅞	5	— ⅛	5
110 Bayuk Cigar (3) AS (z)	21	21	21	....	....
30 Bayuk 1st pf (7) AS (z)	71½	71½	71½	— 1	71½
21 Beatrice Cr (4)	39¾	38	38	— 1½	37
5 Beatrice C pf (7)	95½	95	95	— 1	95
3 Beech-Nut P (3)	38¼	37½	37½	— 2½	37
2 Belding Hem	5⅝	5⅝	5⅝	— ⅜	5½
3 Belg N Ry ptc pf (4.81h)	64	63½	63½	— ¾	63½
134 Bendix Aviat (1)	14	12⅝	12⅞	— 1¼	13
17 Best & Co (2)	26	24⅝	24⅝	— 2⅜	24
305 Bethlehem St (2)	25¾	24¼	25⅛	— 1	25
7 Beth St 7% pf (7)	90⅝	86	86	....	76
2 Blaw Knox (1)	10	9⅜	9⅜	— ⅝	9¼
21 Bohn Alum (1½)	22¾	21½	21½	— 1⅜	21⅛
151 Borden (3)	38⅝	37	37	— 1¾	37
75 Borg-Warner (1)	11⅜	10	10	— 1½	10
1 Boston & Me	20	20	20	....	20
80 Briggs Mfg (1½)	9	8⅝	8⅝	— ⅝	8⅝
1 Briggs & Strat (2)	10	10	10	+ 1⅞	9
2 Brockway Mot	1⅛	1	1⅛	+ ⅛	1
72 Bklyn-Man Tr (4)	35	31⅛	31⅛	— 3⅛	31
14 Bklyn-M Tr pf (6)	68	67½	67⅞	+ ⅞	67¼
4 Bklyn & Qu Tr	7¼	7¼	7¼	— 2¾	7
1 Bklyn & Q T pf (6)	51⅛	51⅛	51⅛	— 2⅞	....
19 Bklyn Un Gas (5)	84	80¼	80¼	— 4¾	80½
1 Brown Shoe (3)	35	35	35	....	34
4 Brunswick Bal	3¾	3¼	3⅜	+ ½	3½
6 Bruns T & Ry	2⅝	2⅝	2⅝	— ⅛	2⅝
7 Bucyrus-Erie	5⅛	5¼	5¼	— 1¼	5
10 Bucy-E cvt pf	8⅛	8	8	— ⅜	7½
40 Bucy-E 7% pf (7) AS (z)	85	80	80	— 5	80
16 Budd Mfg	2¼	2	2¼	+ ⅛	2
33 Budd Wheel (1)	4⅞	4½	4½	— ⅛	4½
7 Bullard Co	5	4	4	— 1	3¾
6 Bulova Watch (.80)	4¾	4½	4½	— ⅛	4⅜
1 Burns Bros B	2½	2½	2½	....	....
562 Burr Add Mch (1)	11⅞	10	10⅜	— 1⅜	10¼
15 Bush Term (2½)	16	15⅞	16	+ ⅛	16
50 Bush Ter Bl pf (7) AS (z)	90	90	90	— 2½	90
10 Butte Cop & Z	1½	1¼	1¼	— ⅛	1¼
2 Butterick	5⅜	5	5	— ⅛	4⅞
47 Byers Co	14⅜	13	13	— 1⅜	12¾
C					
2 Calif Pack (2)	14	13⅞	13⅞	— ⅛	13¾
17 Calumet & Hec	4	3¾	4	....	4
1 Campbell Wy (1)	7½	7½	7½	....	7¼
17 Canada D G Ale (3)	15	14	14	— 1	14
75 Canad Pac (1¼)	13⅛	12⅛	12⅛	— 1⅛	12
6 Cannon Mills (1.60)	19⅜	19⅛	19⅛	....	19⅛
2 Cap Admin A	5⅜	5⅜	5⅜	....	5⅜
191 Case J I	38	33¼	33⅜	— 4½	33½
20 Case J I pf (7) AS (z)	70	70	70	....	67
15 Caterpil Tr (3)	12¾	12⅛	12⅛	— ⅞	12¼
1 Celanese	5	4½	4½	— ½	4¾
9 Celotex	3	3	3	— ⅛	2½
15 Celotex cfs	3	1⅞	1⅞	— 1⅛	2¼
50 Celotex pf AS (z)	14⅝	14⅝	14⅝	— ⅜	14⅝
6 Central Ag (1½)	17¼	16	16	+ ⅛	15¾
6 Cent R R N J (8)	102	98	98	— 7	91
6 Century Rib M	4⅛	4	4	....	4
20 Cent Rib M pf (7) AS (z)	62	62	62	+ 1¾	62
51 Cerro de Pas (1)	12½	11½	11½	— 1	11½
1 Certain-teed	3	3	3	....	3
2 Checker Cab	4½	4¼	4¼	— ⅜	4⅛
150 Ches & Ohio (2½)	25½	23⅞	24⅛	— 1⅞	24
28 Ches Corp (3)	16	14¼	14⅜	— 2⅜	14½
48 Chic Gt West	4	3½	3½	— ¼	3½
71 Chic Gt W pf	14⅞	12	12	— 3	11½
71 Chi M St P & P	2½	2	2	— ½	2
87 Chi M St P & P pf	4⅛	3⅜	4⅛	— ⅜	3¾
42 Chic & N W (4)	15⅞	14⅛	14⅛	— 1⅜	14
4 Chi Pneu T	3¼	3¼	3¼	....	3
1 Chic Pneu T pf	10	10	10	— 1¼	10
30 Chi Rk Is & P	23¼	20¼	22	— 1¼	20½
1 C R I & P 6% pf (6)	40	40	40	— 4½	35
2 C R I & P 7% pf (7)	50	50	50	— 4	45
80 Chic Yell Cab (3) AS (z)	14¾	13¼	13¼	+ ¾	13
6 Childs Co	9⅛	8¼	8¼	— 1⅜	8
422 Chrysler (1)	12¾	11¾	11⅞	— ⅞	11¾
19 City Ice & F (3.60)	28½	26⅝	28½	+ ½	28
100 City I & F pf (6½) AS (z)	68	68	68	— 1¾	66
10 City Stores	1⅞	1¼	1¼	— ⅛	1¼
50 City Stor "A" AS (z)	6	6	6	— 1	5
10 Clark Equip (1)	11½	10⅞	10⅞	— ⅛	10¾
2 Cluett Pea (3)	18	17½	18	+ ½	17¾
110 Cluett Pea pf (7) AS (z)	100½	100½	100½	....	100½
289 Coca Cola (7½b)	104⅝	97½	97⅝	— 8⅛	97½
13 Coca Cola A (3)	50¼	49⅞	49⅞	— ⅜	49⅞
8 Colgate-Palm (2½)	29½	28⅝	28⅝	— 1⅜	28½
1 Colgate-Palm pf (6)	89	89	89	+ 1⅛	87⅞
36 Coll & Aik	8⅛	8	8	....	8
2 Coll & Aik pf (7)	81⅝	81½	81½	....	80
2 Col Fuel & Ir	8⅝	8½	8½	— ⅛	8⅛
20 Col F & Ir pf (8) AS (z)	35¼	35¼	35¼	— 6¾	30
236 Colum G & E (1½)	17⅝	16¾	16¾	— 1¼	16¾
1 Col G & E pf A (6)	76	76	76	— 1	73
27 Colum Carb (5)	35½	33	33	— 3	33
44 Coml Credit (1.60)	9⅛	8⅜	8⅜	— ⅝	8½
2 Com Cred "A" (3)	22	21	21	....	18
30 C C 6½% pf ww (6½) AS (z)	59⅛	59⅛	59⅛	+ ⅛	55
130 Com Cr 7% (1¾) AS (z)	16⅛	16	16	....	16
300 Com Cr pf B (2) AS (z)	16	15	16	+ ¾	15
29 Com Invest Tr (2)	16⅛	15½	15½	— ⅞	15½
1 Com Inv Tr cv pf (6k)	71	71	71	— 1	71
110 C I Tr 6½% pf (6½) AS (z)	99	99	99	....	99
138 Coml Solv (1)	10⅛	9¼	9¼	— ⅞	9¼
473 Com'with So (.40)	5⅛	4⅝	4¾	— ⅜	4⅝
6 Com'with So pf (6)	73⅛	70	70	— 2½	69
1 Conde Nast (2)	16½	16½	16½	— 2	14
47 Congoleum Na (¼h)	10	9½	10	— ⅜	9⅞
1 Congress Ciz (1)	9	9	9	....	8½
2 Consol Cigar (5)	20⅛	20⅛	20⅛	— ⅞	20
100 C Cig 6½% pf (6½) AS (z)	50	47	47	— 5	46
11 Cons Film pf (2)	8⅝	8	8½	— ⅛	8
11 Cons Film	4¼	3¾	3¾	— ⅛	3¾
458 Consol Gas (4)	65⅛	61	61¼	— 4⅜	61¼
8 Consol Gas pf (5)	96¼	96	96	+ ¼	96⅛
10 Cons Laundries (1)	10⅛	10	10	— ⅛	10
7 Cons R R Cu pf (6)	21	20	20	— 1⅜	21
15 Consol Text	½	½	½	....	½
3 Container A	2¾	2½	2⅝	— ⅛	2¼
9 Cont Baking A	5¾	5½	5½	— ⅛	5⅝
25 Cont Bak B	⅞	¾	¾	....	¾
6 Cont Baking pf (8)	41	40½	40½	— ⅛	40
60 Contl Can (2½)	33½	32	32	— 2	32
7 Cont Diam Fib	7	5¾	5½	— 1	5½
78 Contl Ins (2.40)	21¾	19½	19⅛	— 2⅛	19¼
16 Contl Mot	1½	1⅜	1⅜	— ⅛	1⅜
98 Contl Oil Del	6	5½	5½	— ⅛	5½
18 Contl Shares	1⅜	1⅛	1⅛	— ⅛	1⅛
66 Corn Prod (3)	38¾	37⅛	37⅛	— 3⅜	37
100 Corn Prod pf (7) AS (z)	127	126	127	+ ¾	124
36 Coty	3⅞	3¾	3¾	— ¼	3¾
3 Cream of Wh (2¼b)	22½	20¾	20¾	— 2¼	20¾
3 Crex Carpet	12	11	11	— 1¼	11¼
1 Crosley Rad	3⅛	3⅛	3⅛	....	3
6 Crown Cork (2.40)	17½	17	17	— 1	16¾
2 Crown Cork pf (2.70)	27	25	25	— 1	24
1 Crown Zeller	2¾	2¾	2¾	— ⅛	2⅝
14 Crucible Stl	25¾	24	24	— 3	24¼
20 Crucible Stl pf (7) AS (z)	50	45	45	— 8¾	....
5 Cuba Co	2	2	2	— ⅜	2
4 Cuban Am Sug	2⅜	2	2	— ⅜	2
2 Cuban Cane Prod	⅝	⅝	⅝	....	½
2 Cudahy Pack (4) XD	30	29	29¼	....	29
3 Curtis Pub (4)	40	35	40	— 2	39
111 Curtiss Wright	2	1¾	1⅞	....	1¾
10 Curtiss Wright A	2½	2¼	2¼	— ⅛	2¼
20 Cushman 7% pf (7) AS (z)	81	81	81	—10	80¼
10 Cushman 8% pf AS (z)	70¼	70¼	70¼	— 4¾	....
13 Cutler Ham	12½	12½	12½	....	12½
D					
20 Davison Chem	4⅝	4	4	— ¼	4½
16 Deere & Co pf (1.40)	14⅛	14	14	— ¼	14
28 Del & Hud (9)	99	93	93	— 6½	91
19 Del Lack & W (2)	32	30½	31	— 1½	30
6 Detroit Ed (8)	120	112	112	— 7¾	109¾
1 Devoe & Ray A (.60)	11⅛	11⅛	11⅛	+ ⅛	10
21 Diamond Mat (1)	13	12⅛	12⅛	— ⅛	12
6 Diam Mat pf (1½)	23	23	23	....	23
14 Dome Mines (1)	8⅛	8	8	....	8
23 Dominion St (1.20)	14⅝	12¾	13	— 1	12¾
8 Douglas Airc (1)	11	10⅝	10⅝	— ⅛	10⅝
140 Drug Inc (4)	49	43	43¼	— 5¾	43⅛
3 Dunhill Int	3	3	3	....	3
14 Duplan Silk (1)	10	10	10	....	10
396 Du Pont de Nem (4)	58	54¾	55½	— 3	55
15 Du Pont deb (6)	112½	110	110	— 2½	110¼
20 Durham Hos pf AS (z)	21	21	21	....	21
E					
1 Eastern Roll	4	4	4	+ 1	3½
151 Eastman Kod (8b)	98	93	93¾	— 5¼	93½
39 Eaton Ax & S (1.60)	7⅝	7¼	7½	....	7½
9 Eitingon Sch	5⅛	5⅛	5⅛	....	5½
2 Eiting Sch pf	54	54	54	....	54
104 Elec Auto L (4)	21⅝	20	20¼	— 1¼	20⅛
1 Elec Boat	1⅝	1⅜	1⅜	— ⅛	1⅜
258 El Pow & Lgt (1) XD	20¼	16⅞	17⅝	— 2	17⅝
9 El P & L 6% pf (6)	57	55	57	+ ⅝	56½
6 El P & L pf (7)	69¼	67¾	67¾	— 1¼	67¼
12 El Stor Ba (4)	30¼	30	30	— 1½	30
62 Elec & Mus	3½	3⅜	3⅜	— ⅛	....
20 Elk Horn C pf AS (z)	⅞	⅞	⅞	+ ⅛	⅞
2 Endicott John (3)	31⅛	31⅛	31⅛	— 1⅜	31⅛
1 End John pf (7)	107	107	107	— ½	106½
1 Eng P S 5½% pf (5½)	65	65	65	+ 4½	60
10 Equit Office Bdg (2½)	19¾	18½	19¼	— 1	19¼
7 Erie R R	11½	10⅜	10⅜	— ¼	10¼
1 Erie 1st pf (4)	13⅛	13½	13½	— 1⅛	12
1 Eureka Vac Cl	3¾	3¾	3¾	— ¾	3½
3 Evans Prod	2	2	2	— ⅛	2
60 Exchange Buff (1½) AS (z)	13⅛	13⅛	13⅛	— ⅛	13
F					
2 Fairbanks Mor	5⅞	5⅞	5⅞	— ⅛	5½
1 Fed Lt & Tr (1½a)	27	27	27	— 1	26½
70 Fed Lt & T pf (6) AS (z)	78	78	78	— 4	....
1 Fed Min & Sm	24	24	24	+ 2	22
3 Fed Screw	3¼	3⅛	3⅛	— ⅜	2⅞
7 Federal Wat S (1.20)	10⅜	9½	9½	— ⅜	8½
38 Fid P Fire Ins (2.60)	23½	22	22	— 1½	22
100 Filene's Sons pf (6½) AS (z)	98½	98½	98½	+ ⅜	98
25 Firestone T & R (1) XD	15	14	15	+ ¼	14½
27 Firest T & R pf (6)	53	50¼	52½	— ⅜	51¾
31 First Nat St (2½)	43½	42	42¾	— 1¼	42
2 Follansbee	5	5	5	....	5⅛
20 Foster Wheel (1)	12½	10⅝	11	— 2	11
2 Foundation	3¾	3⅛	3⅛	— ⅞	3⅛
10 Fourth N Inv (.55h)	19	18	18	— 2	18
135 Fox Film "A" (2½)	7⅝	5	5¼	— 2¼	5
30 Frank Sim pf (7) AS (z)	70	68⅝	70	+ ¼	70
50 Freeport Tex (3)	16¼	13¼	14	— 3	13¾
G					
1 Gabriel A	2	2	2	+ ⅛	2
200 Gamewell (3) AS (z)	24	21	21	— 4	21
7 Gen Am Invest	3	2⅞	2⅞	— ⅛	2⅞
1 Gen Am Inv pf (6)	54½	54½	54½	— 2½	54
64 Gen Am Tank (4)	42	38½	40	— 3	40
22 Gen Asphalt (2)	10½	9¾	10	— ⅜	10
20 Gen Bak (2)	15⅜	14¾	14¾	— 1¼	14⅝
60 Gen Bak pf (8) AS (z)	104	104	104	....	104
19 Gen Bronze	3⅞	3½	3½	— 1	3½
1 Gen Cable	3⅛	3⅛	3⅛	— ⅛	3½
1 Gen Cable A	6¾	6¾	6¾	....	6½
190 Gen Cable pf AS (z)	19¼	17½	17½	— 1½	17
8 Gen Cigar (4)	27	25⅞	25⅞	— ⅛	25¾
855 Gen Elec (1.60)	25¾	24⅝	24¾	— 1¼	24⅜
10 Gen Elec spl (.60)	11⅜	11¼	11¼	— ⅛	11⅛
177 Gen Foods (3)	33⅝	30⅝	30⅝	— 3	30½
10 Gen G & El A (.30k)	2⅝	2⅝	2⅝	— ⅛	2⅜
16 Gen Mills (3)	33⅝	32	32	— 2	32
84 Gen Motor (3)	23¾	22⅛	22½	— ⅝	22⅜
9 Gen Motor pf (5) XD	87¾	85	85	— 2	85
10 Gen Print Ink (2½) AS (z)	11½	11½	11½	— ½	11⅛
80 Gen Pr Ink pf ww (6) AS (z)	43⅝	43½	43½	— ¾	43½
7 Gen Pub Serv	5	4½	4½	— ⅝	4¾
13 Gen Rail Sig (5)	27	23	23	— 4⅞	22
480 Gen Rail S pf (6) AS (z)	100	100	100	— 5	100
5 Gen Real & Util	1⅝	1⅜	1⅝	+ ⅛	1⅜
27 Gen Real & Ut pf	20	19	19	— 1	19
7 Gen Refract (3)	16	15⅛	16	....	15
72 Gen Thea Equip	1⅜	1⅛	1⅛	— ⅛	1⅜
67 Gillette Safety Raz	11¼	9¼	9¼	— 1⅞	9¼
6 Gimbel Bros	3¾	3	3¾	+ ¼	3
43 Glidden Co	5	4½	4⅞	— ¼	4½
40 Glidden pr pf (7) AS (z)	61¼	58¼	58¼	— 6¼	55¼
3 Gobel Adolph	4	3¾	4	....	3½
70 Gold Dust (2½)	19	18	18	— 1¼	18
34 Goodrich	6	5	5	— 1	5
2 Goodrich pf	19¾	16	19¾	— 3¼	15
66 Goodyear Tire (3)	20¼	16	16⅝	— 4¼	16¼
9 Goodyear T 1st pf (7)	61	58	58	— 3	57½
50 Goth Silk Hos pf (7) AS (z)	50¼	50¼	50¼	+ ¼	50
5 Graham Paige	2¼	2⅛	2¼	— ⅛	2⅛
14 Granby Con M (1)	6⅝	6¼	6¼	— ⅝	6¼
11 Grand Sil St (1)	4¾	4⅝	4⅝	— ⅛	4⅝
27 Grand Union	9⅛	7	7¾	— 1⅜	7¾
2 Grand Union pf (3)	32½	31½	31½	— 1	31½
9 Granite C St (2)	15⅝	15¼	15¼	— ½	15¼
31 Grant (W T) (1)	29	27⅞	28¾	— ¼	28⅛
36 Gt Nor Ry pf (4h)	21¼	20¼	20⅝	— 2⅜	20¼
23 Gt Nor Ir Ore ctf (2)	12¾	12	12¼	— ¾	12
6 Great West Sugar	6½	6¼	6¼	— ¼	6½
20 Gt West Sug pf (7) AS (z)	82¾	82	82½	+ ¼	82½
12 Grigsby Grunow	2	1¾	1¾	— ¼	1⅞
9 Gulf Mob & N	9½	8¼	8¼	— 1⅛	7
3 Gulf Mo & N pf	15½	14⅝	14⅝	— 1⅛	12
4 Gulf St Steel	6½	6	6½	+ ⅜	6½
H					
6 Hahn Dept St	3	3	3	....	2⅞
6 Hahn Dept St pf (6½)	27⅛	26	26	— 2	25
180 Hanna pf (7) AS (z)	75	75	75	....	75
18 Harb Walker (1)	19½	17¾	17½	— 2	17¾
8 Hartman B	1½	1½	1½	— ½	1¼
20 Hawaii Pine (2) AS (z)	14	14	14	— 1	14
4 Helme (G W) (5)	65	60	60	—17¼	60
6 Hercules Mot (.80)	10	10	10	....	9
150 Hercules Pow pf (7) AS (z)	107	105¼	106	— 2	106
7 Hershey Choc (5)	72½	71⅛	71⅝	— 1⅜	71
3 Hersh cvt pf (4)	81½	80	80	— 3½	80
1 Holland F (2½)	17	17	17	....	16½
8 Hollander	8⅛	7¾	7¾	— ⅜	7½
1 Homestake M (8b)	95¼	95¼	95¼	— 4¾	95
29 Houd-Her B	3¼	3	3	— ¼	3
3 Household F pf (4.80)	55⅛	54⅛	54⅛	— 1⅛	54
36 Houston Oil	23½	19	19	— 4½	19
39 Houston Oil, new	5	4⅛	4¼	— ⅝	4
15 Howe Sound (2)	13	12⅝	13	....	12½
33 Hudson & Man (3½)	30¼	28	28	— 2	28
24 Hudson Mot (1)	8⅛	8	8⅛	....	8
22 Hupp Motor	4	3¾	3¾	— ⅛	3¾
I					
26 Illinois Cent (4)	25¾	23⅞	24	— 2	23
2 Ind Motorcy	1½	1⅜	1⅜	— ⅜	1⅜
14 Indust Ray (4)	22⅜	21	21	— 2	20
1 Inger Rand (4)	45	45	45	—10	45
9 Inland Stl (2½)	29	26¾	27	— 2	26
18 Inspirat Cop	3⅜	3¼	3¼	— ⅜	3
8 Insuransh (Del)	7¼	7¼	7¼	....	7
7 Insuransh ct (Md) (.40)	4⅝	4¼	4¼	— ¼	4
5 Interb Rap Tr	8	7½	7½	....	7
8 Int Agri pr pf	7⅞	7	7	— ⅞	6
34 Int Bus Mach (6)	99⅜	92	92⅞	— 6⅛	92
6 Int Carrier Ltd (½)	5¼	4½	4½	— 1	4
5 Int Cement (4)	17½	17¼	17¼	— ¾	16
18 Int Comb E	⅞	¾	¾	— ⅛	¾
3 Int Comb E pf	6½	5½	6	— ½	6
64 Int Harvest (2½)	25	22½	23½	— 1½	23
1 Int Harvest pf (7)	125	125	125	....	125
24 Int Hydro El A (2k)	10¾	10⅛	10¾	— ⅛	10
18 Int Match ptc pf (4)	21	19½	21	— 1	20
14 Int Mer M ctfs	4½	4	4½	....	4
661 Int Nick Can (.40)	7⅞	7⅜	7½	— ½	7
1 Int Nick C pf (7)	90	90	90	— 2	85
2 Int Pap & P A	2⅛	2	2	....	2
1 Int Pap & P C	1	1	1	....	1
5 Int Print Ink	7	6⅝	6⅝	— ⅜	6
10 Int Print I pf (6) AS (z)	42	42	42	—13	....
30 Int Ry C Am ctfs AS (z)	2½	2½	2½	....	2
4 Int Salt (3)	26¼	25⅜	25⅜	— 1⅛	25
12 Inter Shoe (3)	44⅜	43	43	— 3	43
1 Int Silver	18⅛	18⅛	18⅛	— ⅞	18
50 Int Silver pf (7) AS (z)	58½	57	58	— 2	58
419 Int Tel & Tel (1)	15¼	13¾	14	— 1⅜	13
3 Interst Dept St (2)	10½	10½	10½	....	10
7 Invest Equity	2½	2	2	— ½	2
2 Island Crk C (4)	19	15½	15½	— 3⅜	15
J					
21 Jewel Tea (4)	29	24	24	— 5½	24
83 Johns Manville (3)	35	31	32	— 4¼	31⅛
20 Johns Man pf (7) AS (z)	108⅛	108⅛	108⅛	— 7⅞	108⅛
140 Jones & L S pf (7) AS (z)	103	101	101	— 2½	100
K					
2 Kan City Sou	11	11	11	— ⅛	7½
5 Karstadt Rud	½	½	½	— ¾	....
4 Kaufman Dept (1)	9	9	9	....	9
13 Kayser (J) (1)	8⅞	8¾	8¾	— ⅛	8¾
16 Kelly Spring	1	1	1	....	1
330 Kelly Sp 8% pf AS (z)	6⅞	6	6⅞	— 1⅞	6¼
10 Kelsey Hay Wh	4	3⅜	3⅜	....	3⅜
61 Kelvinator	6½	6	6	— 1	6
60 Kendall pf (6) AS (z)	32	30⅝	32	+ 1⅜	30½
191 Kennecott (1)	11½	10¼	10¼	— 1	10¼
1 Kimberly Cl (2½)	24¼	24¼	24¼	+ ¼	24
6 Kinney (G R)	11	10	10	— 1½	11
80 Kinney pf AS (z)	20⅞	20	20	....	16
41 Kresge (S S) (1.60)	20⅛	19⅝	19⅞	— ¼	19⅜
20 Kresge Dept St AS (z)	4½	4½	4½	....	4½
4 Kress (S H) (1a)	34½	34	34	— 1¼	34
76 Kroger Groc (1)	19½	18⅜	18⅞	— ⅝	18⅝
L					
52 Lambert (8)	44½	40⅜	40¾	— 4⅜	40½
4 Lee Rub & T	2½	2⅜	2⅜	....	2⅛
10 Lehigh P C pf (7) AS (z)	85	85	85	....	83⅝
4 Leh Val R R	19¾	17½	17½	— 2½	17
2 Lehigh Val C	3⅜	3⅜	3⅜	— ⅛	3⅜
2 Lehigh V C pf (3)	20	19½	20	....	18
65 Lehman Corp (3)	37¾	35	35	— 3	35
17 Lehn & Fink (3)	21¾	20¾	20¾	— 1	20⅛
11 Libby O Ford Gl	7⅝	7¼	7⅛	— ¼	7⅛
61 Ligg & Myers (5b)	45	39	40	— 6	40
100 Ligg & My B (5b)	46½	40	42	— 4¼	42
1 Ligg & My pf (7)	126	126	126	....	125
7 Lima Loco (2h)	16⅛	15⅝	15⅝	— 1⅜	15⅛
1 Link Belt (1.60)	20¼	20	20¼	+ ¼	20⅛
15 Liquid Carb (2)	15½	15¼	15¼	....	15¼
203 Loew's (3)	30½	27⅝	27⅝	— 3⅜	27⅛
22 Loft	3¼	3	3	+ ⅛	3
8 Loose Wil Bis (3b)	36¼	35¼	35¼	— ¼	35¼
197 Lorillard (P)	10⅞	10	10	— ⅞	10
2 Lorillard pf (7)	82	77¾	77¾	— 4¼	60
10 Louisiana Oil	1½	1⅜	1⅜	— ⅛	1⅜
18 Louis G & E A (1¾)	21	20⅛	21	....	21
3 Louisv & Nash (5)	40	40	40	— 6	36
10 Ludlum Steel	6	5⅛	6	— ½	5¾
M					
36 Mack Trucks (2)	16½	15¾	15¾	— ¾	15¾
23 Macy (R H) (3)	56¾	53	53	— 4	52⅝
15 Mad Sq Gar	2¾	2⅛	2⅛	— ⅜	2⅛
17 Magma Cop (1)	7⅝	7½	7½	+ ⅛	7½
8 Mallinson	1	⅞	1	....	1
3 Manh El Mod gtd	11⅞	9½	9¾	— 2	9
3 Manh Shirt (1)	6¼	6	6	— ¼	6
28 Marine Bidl (1.20)	13¼	12½	12¾	— ⅞	12½
8 Mark S R pr pf	8⅝	8⅝	8⅝	— ⅜	8
4 Marlin Rock (2)	12¼	12	12	— 1	12
2 Marmon Mot	1⅜	1⅜	1⅜	....	1¾
3 Marsh Field (2½)	14½	14	14½	+ ⅜	14
27 Math Alkali (2)	17⅝	15⅝	16	+ ½	16
11 May Dept St (2½)	26	25⅛	25½	— 1	25⅛
2 Maytag 1st pf (6)	52	52	52	— 1	52
5 Maytag pf ww (3)	5½	5⅛	5⅛	— ⅛	5⅛
6 McCall (2½)	20	18	18	— 2¼	18⅛
3 McCrory St (2)	27	26	27	+ 6½	26
220 McCrory St B (2) AS (z)	22	20	20	— 1	20
2 McGraw Hill (1)	16	15	15	— ½	15
16 McIntyre Porc (1)	17	16⅛	15⅝	+ ⅛	15⅝
26 McKeesport T (4b)	40½	38½	38½	— 2½	38¾
7 McKess & Rob (1)	7⅝	7¼	7⅜	....	7¼
4 McKess & Rob pf (3½)	21¼	19¼	19¼	— 1⅛	19⅝
12 McLellan St	3	2⅛	2⅛	— ⅛	2⅛
10 McLell St pf (6) AS (z)	46½	46½	46½	— 2	46½
4 Melville Shoe (2)	19⅝	18⅜	18⅜	— ⅛	18
12 Mengel	2⅛	2⅛	2⅛	— ⅜	2⅛
1 Metro-Gold pf (1.89)	21	21	21	+ 1	20½
5 Miami Cop	3½	3½	3½	....	3½
36 Mid-Cont Pet	5⅜	5⅛	5¼	....	5¼
6 Midland Steel (3)	8¼	7⅞	8	+ ⅛	7¾
8 Midl St 1st pf (8)	45	35¾	35¾	— 9½	35¾
10 Minn Mol Imp	1⅜	1⅜	1⅜	— ⅛	1⅜
2 Minn M Imp pf	11	10½	10½	— 1⅛	11
20 Minn St P&SSM (4) AS (z)	17	17	17	+ 1	15
135 Mo Kan T	8½	5¼	5⅝	— 1⅛	5½
11 Mo Kan T pf (7)	22	20	20	— 1	18½
28 Mo Pac	12⅛	10¼	10¼	— 2¼	10¼
10 Mo Pac pf (5)	26	24¾	24¾	— 2¾	24¾
24 Mohawk Cpt	10	10	10	....	9⅞
11 Monsanto Ch (1¼)	17¼	16⅞	16⅞	— ⅛	16¼
315 Montgom Ward	10¼	8¾	8⅞	— 1½	8½
3 Morrell & Co (3)	32	32	32	+ 1	31
11 Mother Lode	⅛	¼	¼	....	....
3 Moto Met Gau	1	⅞	1	+ ⅛	⅞
8 Motor Prod (2)	18⅝	16	17	— 1	16
2 Motor Wheel (1)	6¾	6¾	6¾	— ⅛	6⅝
22 Mullins Mfg	11	9⅞	9⅞	— ⅞	9½
80 Mullins pf (7) AS (z)	28½	25	25	— 3½	25
2 Munsingwear (2)	11⅛	11⅛	11⅛	— ⅝	10
92 Murray Corp	8½	5	5	— 1½	5
N					
67 Nash Motors (4)	17	15⅛	15⅛	— 1⅛	15⅛
6 Natl Acme	3⅜	3½	3½	— ½	3⅛
4 Nat Bell Hess	3¼	3⅛	3⅛	— ⅛	3⅛
147 Nat Biscuit (2.80)	39⅝	38	38⅜	— 1⅝	38¼
66 Nat Cash R A (¾)	16	15	15⅛	— ⅜	15
193 Nat Dairy Pr (2.60)	22	20⅛	20⅞	— 2⅛	20⅛
20 Nat Distill (2)	21¾	19¾	20¼	— 1½	20
5 Nat Enam & St	8⅜	7⅜	7⅜	— 1	7⅜
340 Nat Lead pf A (7) AS (z)	140	140	140	....	140
40 Nat Lead pf B (6) AS (z)	114⅝	110	110	— 5	110
117 Nat Pow & Lgt (1)	15	14⅝	14⅝	— ⅜	14⅝
12 Nat Steel (2)	21⅞	21⅛	21⅞	+ ⅜	21⅞
6 Nat Supply	13	12½	12½	— ¼	12
140 Nat Sup pf (7) AS (z)	46⅛	45	45	....	45
6 Nat Surety (2)	18⅛	18	18	— ⅜	17¾
9 National Tea (1)	8⅜	8½	8½	— ⅜	8⅜
2 Neisner Bros	6½	6⅛	6½	— 1½	6½
114 Nev Con Cop (.80)	5⅝	5	5	— ⅜	5
14 Newport Co (1)	15	14¾	14¾	— ¼	14½
4 Newport "A" (3)	55⅛	55⅛	55⅛	....	55⅛
1 Newton Stel	3⅝	3⅝	3⅝	+ ⅛	3½
1 N Y Air Br	7⅛	7⅛	7⅛	— ⅝	7
390 N Y Central (4)	54¾	49⅝	50	— 5⅛	50⅛
4 N Y Ch & St L	12	10¼	10½	— 1¼	10
4 N Y Ch & St L pf	18	16	16	— 1⅞	14
240 N Y & Harlem (5) AS (z)	123	120	120	— 3	120
38 N Y Investors	2¼	2	2	— ¼	1⅞
36 N Y, N H & H (4)	36	30¼	30⅞	— 5⅜	30¼
37 N Y, Ont & W	7⅛	5¼	5½	— 1⅝	5½
11 N Y Shipbldg	3	2⅛	2⅜	— ⅜	2½
20 N Y Steam $7 pf (7) AS (z)	99⅞	99⅛	99⅛	— ⅛	99⅛
90 Noranda Mines	11⅝	10⅛	10⅝	— ⅞	10⅝
19 Norfolk & W (10)	120½	112	112	— 9	111
10 Norf & W pf (4) AS (z)	80	80	80	....	80
284 North Amer (10%j)	31⅝	26	26½	— 6	26¼
8 North Am pf (3)	44	43	43	— 1	41
48 No Am Aviat	3⅞	3⅛	3⅛	....	3⅞
3 No Am Ed pf (6)	90	90	90	— ½	85
86 Northern Pac (3) XD	21½	19¼	19¼	— 2¾	19
O					
57 Ohio Oil	7	6¾	6¾	....	6¾
4 Oliver Farm	1½	1⅛	1⅛	— ⅜	1
10 Oliver F pr pf	5	4	4	— 2	4
25 Omnibus	2¼	1⅛	2	— ⅜	2
3 Omnibus pf (8)	62½	60½	60½	— 2	60½
30 Orpheum pf AS (z)	13½	13½	13½	— 2½	13½
13 Otis Elev (2½)	21⅜	20¼	20¼	— 1⅛	20½
50 Otis Elev pf (6) AS (z)	124½	124½	124½	....	124½
5 Otis Steel	4	3¾	3¾	— ½	3¾
10 Otis Stl pr pf AS (z)	16	16	16	....	15
30 Outlet (4) AS (z)	46	46	46	....	42¼
2 Owens Ill Gl (2)	21¼	21	21¼	— ¼	21¼
P					
67 Pacific G & E (2)	31	29⅞	30	— 1½	30
16 Pacific Light (3)	38	35	37	— 1½	35
100 Pacific Mills AS (z)	12	12	12	+ ¼	11¾
440 Pac T & T (7) AS (z)	104½	100⅝	100⅝	— 2⅝	100¼
20 Pac T & T pf (6) AS (z)	114	114	114	— 3	114
171 Packard Mot (.40)	4⅛	4	4	— ⅛	4
1 Pan-Am Pet (.80h)	20	20	20	....	21
3 Panhand P & R	¾	¾	¾	....	¾
162 Param Publix (2½%j)	11⅜	10½	10½	— 1¼	10⅜
2 Park & Til	3	3	3	....	3⅛
20 Park Utah	1⅜	1¼	1¼	— ⅛	1⅛
5 Parmelee Tr	1¼	1⅛	1¼	— ⅛	1⅛
18 Pathe Exch	1	¾	¾	— ⅛	¾
17 Pathe Exch A	3¼	2½	3	— ¼	3
6 Patino Min	5⅛	5	5	— ¼	4½
7 Peerless Mot	2	2	2	— ⅛	2
12 Penick & Ford (1)	23	22	22	— 1⅛	22
59 Penney (J C) (2.40)	31⅛	28¾	29¼	— 2⅜	29
3 Penney pf (6)	91	91	91	+ 1	90
5 Penn Dix Cem	1⅛	1⅛	1⅛	— ⅛	1
1 Penn Dix pf A	6	6	6	....	5
256 Penn R R (3)	31½	29⅞	29⅞	— 1¾	29⅞
29 Peoples Gas Ch (8)	135	129	130	— 6	129
2 Pere Marq	13⅛	13⅛	13⅛	— 6	13
20 Pere M pr pf AS (z)	20	20	20	— 6	20
1 Pet Milk	11½	11⅛	11½	— ½	10
102 Petro Corp (1)	4⅝	4½	4½	— ⅛	4½
36 Phelps Dodge	7⅛	6⅛	6¼	— ⅞	6¼
34 Phila R C & I	4⅛	3¾	3¾	— ¾	3¾
5 Philip Morris (1)	9	9	9	....	9
36 Phillips Pet	5⅛	5	5	— ⅛	5
100 Phoenix Hos AS (z)	4½	4½	4½	— ½	4
100 Phoenix Hos pf (7) AS	42	41	41	— 1	41
19 Pierce Oil	½	½	½	....	½
9 Pierce Oil pf	5¼	5⅛	5⅛	....	5¼
59 Pierce Pet	1	⅞	⅞	— ⅛	⅞
7 Pills Flour (2)	21½	20½	20¾	— ¾	21
2 Pirelli (3.13h)	27½	27½	27½	— ¾	27⅝
7 Pitts Coal	7	6½	6½	+ ½	6
5 Pitts Coal pf	35	35	35	....	35
7 Pitt Screw & B	4⅛	3¾	3¾	— ½	3¾
10 Pitts St pf AS (z)	44½	44½	44½	— ½	40
3 Pitts United	2½	2½	2½	— ½	2¼
40 Pitts United pf (7) AS (z)	50	45	45	— 4⅞	40
1 Pittston Co	8⅜	8⅜	8⅜	— ½	7⅞
3 Poor & Co	3½	3½	3½	....	3⅜
6 Porto R Am T A	3	2⅜	2⅜	— ⅜	2⅝
1 Porto R Am T B	1	1	1	....	1
2 Post T & C 7% pf	9⅞	9⅞	9⅞	— ⅛	9
7 Prairie Oil & G	6⅞	6½	6½	— ½	6½
33 Prairie Pipe Line	8⅝	7⅝	8	....	7⅞
1 Pressed St Car	1¾	1¾	1¾	— ¼	1¾
65 Procter & Gamble (2.40)	41	40⅛	40⅛	— ⅞	40⅛
3 Prod & Ref	1⅝	1½	1½	— ⅛	1½
161 Pub Ser N J (3.40)	55⅝	51⅝	52½	— 4¼	52½
3 Pub Ser N J 7% pf (7)	115	115	115	+ 2½	112
4 Pub Ser N J 6% pf (6)	101	100½	100½	— 1	100⅛
20 Pub Ser N J 5% pf (5)	90½	90	90⅛	+ ⅛	90½
21 Pullman (4)	23⅛	22⅝	22½	— 1	22¼
61 Pure Oil	5⅝	5	5⅛	— ⅛	5
160 Pure Oil pf (8) AS (z)	65	64½	65	— 2	64
17 Purity Bak (3)	13⅜	12⅜	13⅜	+ ⅛	12⅞
R					
611 Radio	12¼	10¾	10⅞	— 1¼	10⅞
19 Radio pf B (5)	26	25½	25⅝	— ½	25¼
2 Radio pf (3½)	45	43⅝	43⅝	— ⅛	43¾
137 Radio-Keith-Orpheum	7½	6⅞	7	— ⅝	6⅞
70 Railroad Sec (4) AS	20	20	20	— 4	20
13 Raybestos-Man (1.60)	12	9⅜	9¾	— 1½	9⅝
26 Reading Co (4)	51¾	47½	47½	— 5½	47
6 Real Silk	3¼	3⅛	3⅛	....	3⅛
10 Real Silk pf AS (z)	16	16	16	— 9½	16
3 Reming Rand	4⅛	4	4	— ⅛	4
1 Rem R 1st pf (7)	27	27	27	— 2	10
13 Reo Motor (.40)	3⅞	3½	3½	— ⅜	3½
43 Repub Steel	6	5¼	5¼	— ¾	5¼
6 Rep St cv pf	15	15	15	— 1½	15
1 Revere C & Br	4½	4½	4½	+ ¾	4
1 Reynolds Met (1½)	7½	7⅛	7⅛	— ¾	7⅛
1 Reynolds Sp	3¾	3¾	3¾	— ⅛	2⅝
230 Reynolds Tob (3) AS (z)	69	69	69	....	69
453 Rey Tob B (3)	37⅛	35½	35½	— 1⅜	35½
2 Rich Oil Cal	4⅞	4⅞	4⅞	....	4⅛
12 Rio Grande Oil	2¾	2⅛	2⅜	+ ⅛	2⅝
7 Ritter Dent (1½)	11½	11¼	11¼	— ¼	11¼
4 Rossia Ins (2.26)	10⅜	10⅛	10⅛	+ ⅛	10
25 Royal Dut sh (2.2789h)	17½	16⅝	17⅛	— ½	16¾
S					
75 Safeway St (5)	43	40	40⅛	— 3⅜	40¼
150 Safe St 7% pf (7) AS (z)	93	89¼	89¼	— 3¾	89¼
60 Safe St 6% pf (6) AS (z)	78	75	75	— 5	75
22 St Jos Lead (1)	10⅛	10	10	— ⅛	10
19 St L San Fr	8	6½	6½	— 1½	6¼
33 St L San F pf (6)	11⅞	7½	7½	— 4½	7½
3 St L South	10	10	10	— 1⅛	9
1 St L South pf	15	15	15	— 5¼	14
15 Schulte Ret	4	4	4	....	4
170 Schulte Ret pf (8) AS (z)	40	40	40	— 4½	35½
90 Scott Paper (1.40a) AS (z)	42½	42½	42½	— ⅞	42½
22 Seaboard Air	½	½	½	— ⅛	½
76 Seaboard Oil	7	6	6⅛	— ¾	6⅛
1 Seagrave (.40)	3¾	3¾	3¾	— ⅛	3⅜
101 Sears Roebuck (2½)	32½	31	31	— 1¼	31
2 Second Nat Inv	2	2	2	— ⅛	1½
1 Second Nat pf	36⅜	36⅜	36⅜	+ ⅜	36
1 Seneca Cop	⅜	⅜	⅜	— ⅛	⅜
105 Servel Inc	4¼	3⅝	4	— ⅛	3¾
2 Sharon St H	4	4	4	....	3
53 Sharp & Dohme	5⅛	3½	3½	— 1½	3½
15 Shattuck (F G) (1)	12¾	11½	11⅞	— ½	11¼
19 Shell Union	3⅞	3½	3½	— ¼	3½
1 Shubert Thea	1⅜	1⅜	1⅜	....	1¼
79 Simmons	10	9¼	9¼	— ¾	9⅛
9 Simms Pet	6	5	6	....	5⅞
131 Sinclair Con	6⅛	5½	5½	— ½	5½
3 Sincl Con pf (8)	84½	83	83	— 5	82
4 Skelly Oil	3⅞	3¾	3⅞	+ ⅛	3¾
3 Skelly Oil pf w w	12⅝	12⅝	12⅝	— 1⅜	12½
1 Snider Pack	¾	¾	¾	....	¾
16 Snid Pack pf	2½	2½	2½	+ ½	2¼
145 Socony Vacuum (1.60)	13⅛	12⅞	12⅞	— ¼	12⅞
1 Solv A In pf w w (5½)	52½	52½	52½	— 7½	50
132 South Cal Ed (2)	30¼	28⅜	28⅜	— 1⅜	28⅜
2 South Dair A	7	7	7	— ⅛	6½
62 Southern Pac (6)	49	43⅛	43⅛	— 5⅝	43⅛
41 So P R Sug	7⅝	7	7	— 1	7
90 So P R S pf (8) AS (z)	95	94	95	+ 4	95
28 Southern Rail (6h)	16⅝	15	15	— 1⅜	15
1 South Ry pf (5)	30	30	30	....	27
3 Spalding (1)	18½	18	18	— ¼	18
110 Spalding 1st pf (7) AS (z)	100	100	100	....	....
10 Spang Ch pf (6) AS (z)	48½	48½	48½	— 6½	....
35 Sparks With (1)	3⅝	3½	3½	— ¼	3¼
1 Spencer Kell (.80)	10	10	10	+ 1	9½
25 Spicer Mfg	6	6	6	....	6
2 Spicer pf A (3)	20	20	20	....	20
1 Spiegel May Stern	3½	3½	3½	....	3
214 Stand Brands (1.20)	13⅝	12¾	12⅝	— ⅜	12¾
5 St Com Tob	2	2	2	....	2
63 St G & El (3½)	31⅞	29¼	29¼	— 2⅝	29¼
1 Stand G & E pf (4)	45	45	45	+ ¼	42½
1 St G & E 6% pf (6)	73	73	73	— ¼	50
1 St G & E 7% pf (7)	76	76	76	— 2	72
1 St Invest	¾	¾	¾	....	....
4 St Oil Ex pf (5)	91	88½	88½	— 1⅛	80
88 St Oil Cal (2½)	29⅝	28⅝	28⅝	— 1	28⅝
1 St Oil Kan	9	9	9	+ ⅛	8¼
376 St Oil N J (2b)	29⅛	28⅜	28⅜	— ¾	28⅜
1 Starrett L S (2)	9⅞	9⅞	9⅞	....	9⅞
7 Sterl Sec A	1⅛	1	1⅛	+ ⅛	1
3 Sterl S cv pf (3)	22	21½	21½	— 1	21½
9 Stewart Warner	6	5⅜	5⅜	....	5⅜
60 Stone & Web (3h)	15⅝	14	14	— 1¾	14
36 Studebaker (1.20)	9⅜	9	9	— ⅛	9
30 Studebaker pf (7) AS (z)	100	99	99	— 1	99
40 Sun Oil (1)	35	33¼	35	+ ¾	34¾
50 Superheater (2½) XD	20	19	19	— ⅜	19
2 Superior Steel	4⅞	3⅞	3⅞	— ⅜	3⅞
5 Sweets Co (1)	11⅛	11⅛	11⅛	— ⅞	11⅛
1 Symington A	1½	1½	1½	+ ⅛	1
T					
10 Telautograph (1.40)	14⅝	12¾	14½	— ½	14½
3 Tenn Corp	2⅝	2⅝	2⅝	— ⅛	2⅝
64 Texas Corp (2)	16¼	15⅛	15⅛	— 1	15¼
91 Tex Gulf Sul (3)	22	21⅛	21⅛	— ⅞	21⅛
26 Tex Pac C & O	2⅝	2½	2⅝	— ⅛	2⅝
179 Tex Pac L Tr	6	4⅝	4⅝	— 1⅜	4¼
3 Thatcher	5	5	5	— ⅛	5
7 Thatcher cvt pf (.60)	26¼	25	25	— 3½	24¼
1 The Fair (2.40)	8½	8½	8½	....	8½
10 The Fair pf (7) AS (z)	87	87	87	— 6½	....
6 Third Ave	5⅛	5⅛	5⅛	— 1⅛	5⅛
2 Third Natl Inv (.55h)	14½	14½	14½	+ ½	15⅛
2 Thompson Prod (1.20)	7⅝	7¼	7¼	— 1	6⅝
3 Thompson Star	2	2	2	+ ⅛	1½
3 Thom Star pf (3½)	22	22	22	....	22
53 Tide Wat As	4	3½	3⅝	— ⅛	3⅝
9 Tide Wat As pf (6)	24	22¾	22¾	— 2⅝	22¾
26 Timk Det Ax	5¼	4½	5	— ⅛	4¾
20 Timk Roll B (2)	20	19⅝	20	— ¼	19¾
12 Tob Prod	2⅜	2⅛	2¼	+ ⅛	2¼
8 Tob Prod A (.80)	7⅝	7	7⅛	+ ¼	7⅛
112 Transamerica	3¾	3½	3⅝	— ⅛	3½
1 Transue & Will (1)	6	6	6	— ⅜	5½
39 Tri Cont Corp	3⅝	3⅛	3⅛	— ⅛	3
1 Tri Cont pf (6)	51	51	51	— 2	....
1 Trico Prod (2½)	24¾	24¾	24¾	— ⅛	24¼
5 Twin City R T	4	3½	3½	— ¼	3½
U					
7 Ulen & Co	3⅜	3	3	— ¼	2¾
8 Underwood Ell (4)	25	24½	24¾	— ¼	24½
7 Union Bag & P	8¼	8	8¼	— ¼	7½
325 Union Carbide (2.60)	29⅛	27½	27½	— 1⅜	27⅜
33 Union Oil Calif (2)	13⅛	12¼	12½	— ½	12½
54 Union Pacific (10)	105	98¼	98¼	— 6⅞	98
4 Union Pacific pf (4)	72	71⅞	71⅞	— ⅝	70¼
27 Union Tank Car (1.60)	19	18½	19	— ½	18½
209 Unit Aircraft	13⅞	12⅛	12¼	— 1⅜	12¼
5 Unit Aircraft pf (3)	40½	40	40	— ¾	41
3 Unit Biscuit (2)	25	25	25	— ¾	22
10 Unit Bisc pf (7) AS (z)	110	110	110	....	....
22 Unit Carbon	7⅛	6⅛	6¾	— ⅛	6
29 Unit Cigar	2	1¾	1⅞	— ⅛	1¾
1 Unit Cigar pf (6)	29	29	29	—12	27
739 United Corp (¾)	12	10½	10⅝	— 1⅛	10½
23 United Corp pf (3)	38	36¼	36⅜	— 1⅜	36½
30 Unit Dyewood AS (z)	1⅞	1⅝	1⅝	— ⅜	....
10 Unit Dyewood pf (7) AS (z)	40¼	40¼	40¼	— 1	40¼
2 Unit Elec Coal	3⅜	3⅜	3⅜	+ ¼	3½
26 Unit Fruit (4)	31¼	29	29	— 3¼	28
492 Unit Gas Im (1.20)	20⅞	20	20	— 1	20
1 Unit Gas Im pri pf (5)	96¾	96¾	96¾	+ 1½	97
1 Unit Piece Dye (2)	12½	12½	12½	....	12¼
100 Unit Piece D pf (6½) AS (z)	103⅝	103⅝	103⅝	— 2⅝	103
5 U S Distrib	7½	7	7½	+ ½	6½
3 U S & For Sec	2½	2½	2½	+ ¼	2½
3 U S & For Sec pf (6)	52	52	52	....	52
5 U S Freight	12	12	12	....	11
5 U S Gypsum (1.60)	23	22	23	....	22¾
1 U S Hoff Mach	4⅞	4⅞	4⅞	— ⅛	4⅛
39 U S Ind Alcohol	22⅜	20⅝	20⅝	— 1¾	20⅝
16 U S Leather	3	2⅝	2⅝	— ⅜	2¼
3 U S Leather A	5⅜	4⅛	4⅛	— ⅛	4
61 U S Pipe (2)	12½	11⅛	11½	— ¾	11½
29 U S Pipe 1 pf (1.20)	14¾	14¾	14¾	— ½	14½
68 U S Real & Im (1)	10	9	9	— 1⅛	9½
23 U S Rubber	6	5⅝	5⅝	— ⅜	5½
16 U S Rubber 1st pf	11½	10½	10½	— 1⅜	11
23 U S Smelt & R (1)	14¼	13¾	13¾	— ½	13¾
1048 U S Steel (4)	67¾	62¼	62¼	— 6¼	62¼
35 U S Steel pf (7)	116	114½	114½	— 2½	114⅝
8 U S Tobacco (4.40)	60	60	60	....	60
4 United St A	2¼	2	2	— ¼	2
4 Univ Leaf Tob (3)	18⅛	17	17	— 3	16⅛
3 Univ Pipe & R	¾	¾	½	— ⅛	⅝
10 Univ P & R pf AS (z)	20	20	20	....	20
62 Util P & Lt A (2k)	9⅜	8½	8½	— 1⅛	8¼
V					
5 Vadsco	½	½	½	— ⅛	½
5 Vadsco pf	17	17	17	....	17
9 Vanadium	15⅜	13⅛	13¼	— 2⅞	13⅛
103 Van Raaltke AS (z)	8	7	7	— 3	7
50 Van Ra 1st pf AS	22	22	22	— 1⅛	20
4 Virg Car Ch	⅝	⅝	⅝	....	⅝
10 V C Ch 7% pr pf (7)	49⅞	48½	48½	— 1½	45
1 V C Ch 6% ptc pf	4	3	3	— 1½	3
150 Va El & P 6% pf (6) AS (z)	87½	86	86	— 1½	86
170 Vulcan Detin (4) AS (z)	34½	32⅛	34⅛	+ 1½	32
W					
19 Wabash Ry	6½	5½	5¾	— 1¼	5⅞
1 Wabash pf A	10	10	10	— 1½	9½
21 Waldorf Sys (1½)	19⅛	18¼	19	— 1⅛	18⅝
4 Walworth	2⅝	2½	2½	— ⅜	2⅝
4 Ward Bak A	8	8	8	....	8
4 Ward Bak B	2	2	2	— ½	2
9 Ward Bak pf (7)	30	30	30	— 3½	27
207 Warner Pict	5¾	5⅛	5¼	— ⅜	5¼
2 Warner Pic pf (3.85)	18	17⅝	17⅝	+ 2⅛	17
6 Warner Quin	1⅜	1¼	1¼	— ⅛	1⅛
28 Warren Bros	5⅝	5⅛	5⅛	— ⅜	5⅛
20 Warren Br cv pf (3) AS (z)	16⅛	16	16	— 1⅛	16
16 Warren Fd & P (2)	14⅝	14	14	— ½	13½
3 Wesson Oil & S (2)	12¾	12½	12½	— ¼	12¼
8 Wes Oil & S pf (4)	44½	44½	44½	— ⅛	44
190 W Penn El A (7) AS (z)	66	61	61	— 4	61
230 W Penn El 7% pf (7) AS (z)	70	65¼	65¼	— 8	65
10 W Penn El 6% pf (6) AS (z)	65	65	65	+ 1½	65
160 W P P 7% pf (7) XD AS (z)	109¾	104½	104½	— 2¼	100
380 W P P 6% pf (6) XD AS (z)	96	90	91¾	— 6¾	91¾
1 West Dairy A	16½	16½	16½	....	15
3 West Dairy B	4⅛	4	4	....	4
37 Western Maryland	7⅝	5½	5½	— 2	5¼
2 West Mary 2 pf	5¼	5¼	5¼	— 2¼	5
3 West Pacific	3⅞	3⅜	3⅜	— ⅜	3
8 West Pac pf	7⅛	6½	6½	— ¼	6⅛
73 West Un Tel (8)	92	87½	87½	— 4¼	87½
27 Westingh Air (2)	17¾	16	16¼	— 1⅞	16
418 West El & Mfg (2½)	41⅞	39⅛	39⅜	— 2⅛	39¼
110 W E & M 1 pf (2½) AS (z)	84½	80	80	— 5	79
4 Weston El Ins	7	7	7	— ¼	7
8 Westvaco Chl (2)	9¾	9½	9½	— ⅛	9½
10 Wheeling & Lake Erie AS	45	45	45	....	45
3 Wheeling Stl	12½	12½	12½	— 1	....
30 White Motor	8⅜	7⅞	7⅞	— 1	7⅞
4 White Rk M Sp (4)	23	22¼	22⅞	— ⅛	22
1 Wilcox Rich A (2½)	18½	18½	18½	....	18
4 Willys Over	1⅞	1⅝	1⅝	....	1⅝
1 Willys Over pf (7)	16	16	16	— 6	15½
4 Wilson & Co	1	1	1	....	1
17 Wilson A	2⅛	1⅞	2	....	1⅞
6 Wilson pf	16	15¼	15¼	— 1	15
431 Woolworth (2.40)	46⅝	42½	43¾	— 3⅜	43⅛
35 Worth P & M	21⅝	20¼	20¼	— 1⅜	20¼
10 Wright Aero AS (z)	8	8	8	....	7
51 Wrigley Jr (4)	54½	50⅝	52⅞	— 2⅛	51½
Y					
19 Yale & Towne (2)	14	13	13	— 1⅛	13
49 Yell Tr & C	4	3⅞	3⅞	— ⅛	3⅞
70 Yell Trk 7% pf AS (z)	21	20	21	+ 2⅜	20
26 Young S & W (2)	14	14	14	....	14
6 Young Sh & T	21½	20	20	— 1¾	19
Z					
1 Zenith Radio	1⅛	1⅛	1⅛	— ¼	1
8 Zonite Prod (1)	7⅞	7½	7½	....	7½

Total sales, 3,192,650; previous day, 1,019,120; week ago, 1,487,050; year ago, 2,365,060; two years ago, 4,261,900; January 1 to date, 451,834,442; year ago, 643,396,430; two years ago, 850,127,880.

XD—Ex-dividend. XR—Ex-rights. AS—Actual sales. (a) Plus extras. (b) Including extras. (d) Partly stock. (e) Paid in scrip. (f) Paid last year. (h) Paid so far this year. (j) Payable in stock. (k) Cash or stock. (l) Payable when earned. (z) Unit of trading ten shares.

NEW YORK PRODUCE.

New York, Oct. 5 (A.P.).—BUTTER—Receipts, 7,438; firm; creamery, higher than extra, 36; extra, 92 score, 35; first, 88-91 score, 27½@34½; packing stock, current make, No. 1, 18½@19; No. 2, 17@17½.

CHEESE—Receipts, 103,186; steady; State, whole-milk flats, fresh to special, 15½@17.

EGGS—Receipts, 13,223; irregular; mixed colors, regular packed, closely selected, 34; extras, 30@33; extra first, 27@28½; first, 23½@26; seconds, 20@22½; medium firsts, 19½; refrigerator, closely selected, 25@25½; extras, 24@24½; extra first, 22½@23½; first, 21@22; seconds, 19@20; medium firsts, 18½.

DRESSED POULTRY—Steady; chickens, fresh, 18@35; fowls, fresh, 16@27; frozen, 15@27; old roosters, fresh, 16; turkeys, fresh, 20@40; frozen, 26@45; ducks, fresh, 16@18.

LIVE POULTRY—Weak; chickens, freight, 12@17; express, 12@19; fowls, by freight, 14@21; express, 15@22; roosters, by freight, 11; express, 12; turkeys, by freight or express, 20@25; ducks, freight, 14@16.

SUGAR—Raw was quiet and unchanged early today at 3.45 for spots, with no sales reported. Refined was unchanged at 4.50 for fine granulated with a fair inquiry, but confined to nearby requirements only.

COFFEE—Spot, steady; demand light; Rio No. 7, 5⅝@5½; Santos No. 4, 7½@7¾.

FOREIGN EXCHANGE.

New York, Oct. 5 (A.P.).—Foreign exchanges easy; Great Britain in dollars, others in cents.

Great Britain—Demand, no; cables, 3.83½; 60-day bills, no.
France—Demand, no; cables, 3.93⅞.
Italy—Demand, no; cables, 5.14.
Belgium—Cables, 13.96.
Germany—Cables, 23.00.
Holland—Cables, 40.5.
Norway—Cables, 22.00.
Sweden—Cables, 23.00.
Denmark—Cables, 21.75.
Switzerland—Cables, 19.61.
Spain—Cables, 9.02.
Portugal—Cables, 3.35.
Greece—Cables, 1.19⅛.
Poland—Cables, 11.23.
Czechoslovakia—Cables, 2.96½.
Jugoslavia—Cables, 1.77.
Austria—Cables, 14.06.
Roumania—Cables, 0.59½.
Argentine—Cables, 24.02.
Brazil—Cables, 5.35.
Tokyo—Cables, 49.38.
Shanghai—Cables, 32.00.
Montreal—Cables, 87.75.
Mexico City (silver peso), 35.86.

INVESTMENT TRUSTS.

(Quotations furnished by Knapp & Co.)

	Bid.	Asked.
Cumulative Trust Shares	4	4⅜
Low-Priced Shares	3½	4
Nation-Wide Securities	3½	4
N. Y. Bank Trust Shares	4⅛	4⅝
North Amer. Trust Shares	3	3½
Super Corp. of America "C"	6	6½
Super Corp. of America "D"	5½	6
U. S. El. L. & P. Shares "B"	3⅞	4⅜
York Share Corp	10⅞	11⅞

NEW YORK MONEY MARKET.

New York, Oct. 5 (A.P.).—Call money steady, 1½ per cent all day; time loans steady; 60 days, 2; 3-4 months, 2½; 5-6 months, 2½ per cent; prime commercial paper, 2¼; bankers' acceptances unchanged; 30 days, 1⅜@1¼; 60-90 days, 1⅜@1¼; 4 months, 1½@1⅜; 5-6 months, 1¾@1⅝.

Bar silver ⅞ higher, at 28⅞.

COTTONSEED OIL MARKET.

New York, Oct. 5 (A.P.).—Cottonseed oil closed easy. Spot, 3.90.

	Sales.	High.	Low.	Close.
October	...	...	...	4.25
November	...	...	...	3.65
December	450	4.28	4.25	4.24
January	...	...	...	4.30
March	900	4.32	4.30	4.31
May	600	4.40	4.37	4.37

Loans for Fifteen Years

This is just one of the many desirable features of the Real Estate Loan Plan of the Metropolitan Life Insurance Company.

We invite your careful consideration of the advantages of this modern plan of home financing.

Low Interest Rates.
No Life Insurance Required.
Satisfactory Terms.

Construction Loans in Any Amount

WEAVER BROS INC. REALTORS

Washington Building District 9486

Mortgage Loan Correspondent Metropolitan Life Insurance Company

Loans made in the District of Columbia and nearby Maryland and Virginia

Curb Review

New York, Oct. 5 (A.P.).—The curb market was under steady pressure today, resistance appeared here and there at times, but final prices in most active issues represented new lows. Sales approximated 700,000 shares, a moderately large volume.

Utilities made a generally poor showing. Some oils acted better, but others softened. Trading in numerous specialties was thin.

Electric Bond & Share broke 2 points in a substantial turnover. Cities Service, also actively dealt in, opened at 5¾, sagged to 5¼ and closed at 5½. Brazilian Traction was weak and down 2 net. Consolidated Gas, of Baltimore, Commonwealth Edison and American Gas lost more extensively. United Light "A" held out against the trend for a time, but then eased, although its loss was nominal. Duke Power rallied 3. Public Service of Northern Illinois broke 23 on a few sales.

The Standard Oils were heavy, but Gulf and Humble were about steady. In the specialties, Mead Johnson, Singer, U. S. Playing Card, Woolworth, Ltd., Ford, Ltd., Swift, Charis Corporation, Aluminum of America, Insurance Company of North America, A. C. Smith and Parker Rust reacted. Glen Alden was firm. Pittsburgh & Lake Erie lost 5.

NEW YORK COTTON.

New York, Oct. 5 (A.P.).—Trading in cotton was less active today, but Southern selling continued and prices made new lows for the movement. December contracts sold off to 5.49 and closed at 5.51, with the general market closing barely steady at net declines of 9 to 12 points.

The opening was steady 5 points higher on October, but generally unchanged to 1 point lower. Traders evidently paid little attention to the relatively steady Liverpool cables, and offerings increased after the call with a good part of the selling attributed to the South.

This filled up the demand, and prices worked gradually lower with the decline checked from time to time by an increase in buying orders, which were said to come mostly from the trade. The market showed no rallying power, however, with buying on the bulges discouraged by the action of the stock market and prices reached the lowest levels of the day in the late trading when October sold at 5.35 and March at 5.77. The close was within a point or two of the lowest.

A number of the private end-September crop reports were issued during the day without appreciable effect on the market. Figures on the condition of the crop ranged from 62.4 up to 66.9 and figures on the indicated crop from 14,287,000 up to 15,937,000, while one of the private reports said that on the basis of a 66.9 per cent condition, the Government estimate might possibly be as high as 16,150,000 bales. Private estimates of ginning up to October 1 ranked from 4,382,000 up to 5,056,000 bales. Weather conditions were considered favorable for the movement of cotton in the South, but attracted comparatively little comment.

Liverpool cables said the relative steadiness of that market was due to covering with London and Manchester buying and lower sterling and reported an improving British home trade in cotton goods. Houses with Liverpool and continental connections were credited with buying some cotton here during the early trading. Exports today, none. Exports so far this season, 862,813. Port receipts, 72,315. United States port stocks, 3,432,652. Spot was quiet; middling, 5.50.

Futures:	High.	Low.	Close.
October	5.48	5.35	5.34
December	5.63	5.49	5.51-52
January	5.73	5.59	5.60-61
March	5.92	5.77	5.78
May	6.08	5.96	5.97-98
July	6.26	5.06	6.15-16

PHILADELPHIA MARKETS.

Philadelphia, Oct. 5 (A.P.).—BUTTER—Top, 37@40; 92 score, 36; 89 to 91 score, 28½@34; 86 to 88 score, 26@28.

CHEESE—Whole-milk, longhorns, round lots, 16½@17; single daisies, fresh, 16½@17.

POULTRY—Live, fowls, fancy, Plymouth Rock, 25; mixed colors, fancy, 22@24; white leghorns, fancy, 17; ordinary, 13@16; spring chickens, fancy, Plymouth Rocks, 19@24; spring chickens, fancy, large, mixed colors, 22; small and ordinary, 18@21; white Leghorns, spring chickens, fancy, small, 20; large and unattractive, 18@19; old roosters, 15@16; ducks, white peking, young, 17; geese, 15; old ducks, 14@15. Dressed—Fowls, fresh-killed, in boxes, 19@27; broilers, 24@35; old roosters, dry picked, Western, 13@16; ducks, Long Island, 18.

EGGS—Firm; Pacific Coast, best marks, 49@50; nearby, closely selected white extras, 42@48; nearby, white extras, 35@41; nearby, brown extras, 35@40; nearby, average extras, mixed colors, 28½@34; nearby, graded firsts, mixed colors, 26@28; nearby, current receipts, mixed colors, 22@25; Midwest, average extras, mixed colors, 28½@34; Midwest, graded firsts, mixed colors, 26@28; Midwest, current receipts, mixed colors, 22@25. Receipts, 2,553.

LEGAL NOTICES

WILLIAM W. BRIDE and THOMAS F. CAMERON, Attorneys.

IN THE SUPREME COURT OF THE DISTRICT of Columbia, holding a District Court. In re: Condemnation of land for the extension and widening of the public alley in Square 4074, in the District of Columbia. District Court No. 2123. Notice and order of publication. Notice is hereby given that the Commissioners of the District of Columbia, pursuant to the provisions of section 1608 to section 1610, inclusive, of the Code of Law for the District of Columbia, have filed a petition in this court praying for the condemnation of the land necessary for the extension and widening of the public alley in Square 4074, in the District of Columbia, as shown on a plat or map filed with the said petition as part thereof, and praying also that this Court empanel a jury in accordance with the law provided for in such cases to assess the damages each owner of land to be taken may sustain by reason of the extension and widening of the public alley in Square 4074, and the condemnation of the land necessary for the purposes thereof, and to assess as benefits resulting therefrom the entire amount of said damages, including the expenses of these proceedings, upon each lot or part of lot or parcel of land, which will be benefited by said extension and widening in the proportion that the said jury may find said lots, parts of lots or parcels of land will be benefited as provided for, in and by the aforesaid Code of Law. It is, by the Court this 1st day of October, 1931, ordered that all persons having any interest in these proceedings be, and they are hereby, warned and commanded to appear in this Court on or before the 1ST DAY OF NOVEMBER, 1931, at 10 o'clock a. m., and continue in attendance until the Court shall have made its final order ratifying and confirming the award of damages and the assessment of benefits of the jury to be empaneled and sworn herein; and it is furthered ordered, that a copy of this notice and order be published twice a week for two successive weeks in the Washington Evening Star, The Washington Post, and the Washington Times, newspapers published in the District, commencing at least ten days before the said 1st day of November, 1931. By the Court: JESSE C. ADKINS, Justice. A true copy. Test. (Seal.) FRANK E. CUNNINGHAM, Clerk. By HARRY M. HULL, Assistant Clerk. 5.6.12.13

BANKRUPTCY NOTICES

IN THE SUPREME COURT OF THE DISTRICT of Columbia, holding a Bankruptcy Court. In the matter of Martin J. Travland, Bankrupt. In Bankruptcy No. 2468. Notice is hereby given that the above-named bankrupt has filed his petition praying for a discharge from all his debts in bankruptcy and that his creditors and other persons in interest are required to enter their appearance in opposition, if any so desire, in the clerk's office of said court, on or before the 4TH DAY OF NOVEMBER, 1931. FRED J. EDEN, Referee in Bankruptcy.

IN THE SUPREME COURT OF THE DISTRICT of Columbia, holding a Bankruptcy Court. In the matter of John P. Debenque, Bankrupt. In Bankruptcy No. 2551. Notice is hereby given that the above-named bankrupt has filed his petition praying for a discharge from all his debts in bankruptcy and that his creditors and other persons in interest are required to enter their appearance in opposition, if any so desire, in the clerk's office of said court, on or before the 4TH DAY OF NOVEMBER, 1931. FRED J. EDEN, Referee in Bankruptcy.

Auction Sales

FRIDAY, OCTOBER 16—
THOS. J. OWEN & SON, Auctioneers, 1431 Eye Street Northwest.

TRUSTEES' SALE OF PREMISES 217½ P STREET SOUTHWEST.

By virtue of a certain deed of trust duly recorded in liber 5754, folio 447 et seq., of the land records of the District of Columbia, and at request of party secured thereby, undersigned trustees will sell, at public auction in front of the premises on FRIDAY, THE SIXTEENTH DAY OF OCTOBER, A. D. 1931, AT FIVE-TEN O'CLOCK P. M., the following described land and premises, situate in the District of Columbia, and designated as and being lot lettered "C" in R. M. Combs and Richard Barry's subdivision of original lot three (3) in square numbered five hundred and eighty-three (583). TERMS: Sold subject to a prior deed of trust for $800, further particulars of which will be announced at time of sale; purchase price above said trust to be paid in cash. A deposit of $200 required. Conveyancing, recording, etc., at purchaser's cost. Terms to be complied with within fifteen days, otherwise deposit forfeited and property may be advertised and resold at discretion of trustees.

LUTHER W. LINKINS,
FRANK VAN SANT,
Trustees.
F—dsdsezSecte

Auction Sales

TUESDAY, OCTOBER 13—
THOS. J. OWEN & SON, Auctioneers.
1431 Eye Street Northwest.

TRUSTEE'S SALE OF VALUABLE REAL ESTATE, BEING A TWO-STORY, DETACHED FRAME DWELLING, CONTAINING SIX ROOMS AND BATH, KNOWN AS 3830 WINDOM PLACE NORTHWEST.

By virtue of a certain Deed of Trust recorded in Liber No. 5485 at folio 354, et seq., of the land records of the District of Columbia, and at the request of the party secured thereby, the undersigned will sell at public auction, in front of the premises, on TUESDAY, THE THIRTEENTH DAY OF OCTOBER, 1931, AT THREE O'CLOCK P. M., the following described land and premises situate in the District of Columbia, and being Lot numbered Thirty-two (32) in Square numbered Eighteen Hundred and Thirty-three (1833) in Harry A. Klite's subdivision of lots in Block numbered Three (3), "Armleigh Park," as per plat recorded in the office of the surveyor for the District of Columbia in Liber 76 at folio 28, upon the following terms:

TERMS OF SALE: Said property is subject to a Deed of Trust securing an indebtedness of $5,250.00, and will be sold subject to said Deed of Trust indebtedness. All cash over and above said Deed of Trust. Interest and taxes to be paid or adjusted to date of sale. A deposit of $250.00 will be required at the time of sale. All conveyancing, recording, &c., at the cost of purchaser. Good title or no sale. Terms of sale to be complied with within thirty (30) days from day of sale, otherwise, deposit will be forfeited and property resold at risk and cost of defaulting purchaser after five (5) days' advertisement of such resale in some newspaper published in Washington, D. C.

WILLIAM P. BENSON,
Surviving Trustee.
925 Fifteenth street northwest.
P—d630-oct2,5,6,7,8,9,10,12,13

WEDNESDAY, OCT. 28—
THOS. J. OWEN & SON, Auctioneers.
1431 Eye Street Northwest.

Trustees' Sale of the Large 11-story, Centrally Located, Modern Office Building, Known as "The Woodward Building," Located at the Southeast Corner of Fifteenth and H Streets Northwest.

By virtue of a certain deed of trust, duly recorded in Liber No. 6313 folio 183 et seq., of the land records of the District of Columbia, and at the request of the party secured thereby, the undersigned trustees will sell at public auction in front of the premises, on WEDNESDAY, the TWENTY-EIGHTH DAY OF OCTOBER, A. D. 1931, AT THREE O'CLOCK P. M., the following described land and premises, situate in the District of Columbia, and designated as and being lot 21 in S. W. Woodward's combination of lots in square 222, as per plat recorded in liber 43, folio 18, of the records of the Office of the Surveyor of the District of Columbia. Also part of original lot 12 in said square 222, described as follows: Beginning for the same at the northeast corner of said lot, and running thence west on H street, 31 feet to the west line of the west wall of the house on the east part of said lot; thence south on said line of the said wall 131 feet 6 inches to an alley; thence east 31 feet to the southeast corner of said lot; thence north 131 feet 3 inches to the beginning. Also part of original lot 12 in said square 222, described as follows: Beginning for the same on the south line of said lot twelve (12), distant 29 feet 4 inches from the southeast corner of said lot 12, and running thence southeasterly on an alley in said square, 17 feet; thence in a straight line north of east 24 feet 6¾ inches to a point directly south of and distant 5.50 feet from the southeast corner of said lot 12; thence north 5.50 feet to the southeast corner of said lot 12, and thence west on the south line of said lot 12, 29 feet 4 inches to the place of beginning, now known as lot 22 in said square.

TERMS OF SALE: Said property will be sold subject to an overdue first trust, recorded in liber 6214 folio 257, securing the New York Life Insurance Company in the sum of $1,500,000 with interest at 5½ per cent, secured on lot 21 square 222, as described above, and subject further to an overdue second trust recorded in liber 6312 folio 179 securing the New York Life Insurance Company in the sum of $500,000 with interest at 5½ per cent, secured as the first trust on part of lot 21 and part of lot 12, square 222, as described above, and as a second trust on lot 21 square 222 as described above; also subject to overdue and accrued interest on both aforesaid deeds of trust and taxes to date of sale. Full particulars of said deeds of trust and the amount of unpaid and overdue interest and taxes will be stated at the time of sale.

The purchase price (over and above said trusts) and overdue and accrued interest and taxes to date of sale, as aforesaid) to be paid $50,000 as a deposit at the time of sale, and a further sum of $75,000 to be paid within thirty days from day of sale, and the remainder to be paid in equal amounts in one and two years, with interest at 6 per cent per annum, payable semiannually, and to be secured by a purchase money deed of trust on said property. All adjustments to be made as of date of sale.

Terms to be complied with within thirty days, otherwise deposit forfeited and the property may be advertised and resold at the risk and cost of the defaulting purchaser after five days' advertisement of such resale in some newspaper published in Washington, D. C. Conveyancing, recording, &c., at purchaser's cost.

GEORGE N. EVERETT,
BRAINARD W. PARKER,
Trustees.

NOTE: The New York Life Insurance Company, owner and holder of the notes described in the deeds of trust above referred to recorded in liber No. 5754, folio 453, et seq., of the land records of the District of Columbia, and at request of party secured thereby, undersigned trustees will sell at public auction in front of premises on FRIDAY, THE SIXTEENTH DAY OF OCTOBER, A. D. 1931, AT FIVE O'CLOCK P. M., the following-described land and premises, situate in the District of Columbia, and designated as and being lot 12 in said square 222, described as follows: Beginning for the same at the northeast corner of said lot, and running thence west on H street, 31 feet to the west line of the west wall of the house on the east part of said lot; thence south on said line of the said wall 131 feet 6 inches to an alley; thence east 31 feet to the southeast corner of said lot; thence north 131 feet 3 inches to the beginning. Also part of original lot 12 in said square 222, described as follows: Beginning for the same on the south line of said lot twelve (12), distant 29 feet 4 inches from the southeast corner of said lot 12, and running thence southeasterly on an alley in said square, 17 feet; thence in a straight line north of east 24 feet 6¾ inches to a point directly south of and distant 5.50 feet from the southeast corner of said lot 12; thence north 5.50 feet to the southeast corner of said lot 12, and thence west on the south line of said lot 12, 29 feet 4 inches to the place of beginning, now known as lot 22 in said square.

TERMS OF SALE: Said property will be sold subject to an overdue first trust, recorded in liber 6214 folio 257, securing the New York Life Insurance Company in the sum of $1,500,000 with interest at 5½ per cent, secured on lot 21 square 222, as described above, and subject further to an overdue second trust recorded in liber 6312 folio 179 securing the New York Life Insurance Company in the sum of $500,000 with interest at 5½ per cent, secured as the first trust on part of lot 21 and part of lot 12, square 222, as described above, and as a second trust on lot 21 square 222 as described above; also subject to overdue and accrued interest on both aforesaid deeds of trust and taxes to date of sale. Full particulars of said deeds of trust and the amount of unpaid and overdue interest and taxes will be stated at the time of sale.

The purchase price (over and above said trusts) and overdue and accrued interest and taxes to date of sale, as aforesaid) to be paid $50,000 as a deposit at the time of sale, and a further sum of $75,000 to be paid within thirty days from day of sale, and the remainder to be paid in equal amounts in one and two years, with interest at 6 per cent per annum, payable semiannually, and to be secured by a purchase money deed of trust on said property. All adjustments to be made as of date of sale.

Terms to be complied with within thirty days, otherwise deposit forfeited and the property may be advertised and resold at the risk and cost of the defaulting purchaser after five days' advertisement of such resale in some newspaper published in Washington, D. C. Conveyancing, recording, &c., at purchaser's cost.

GEORGE N. EVERETT,
BRAINARD W. PARKER,
Trustees.

NOTE: The New York Life Insurance Company, owner and holder of the notes described in the deeds of trust above referred to recorded in liber No. 5754, folio 453, et seq., of the land records of the District of Columbia, and at request of party secured thereby, undersigned trustees will sell at public auction in front of premises on FRIDAY, THE SIXTEENTH DAY OF OCTOBER, A. D. 1931, AT FIVE O'CLOCK P. M., the following-described land and premises situate in the District of Columbia, and designated as and being lot 21 in S. W. Woodward's combination of lots in square 222, as per plat recorded in liber 43, folio 18, of the records of the Office of the Surveyor of the District of Columbia. Also part of original lot 12 in said square 222, described as follows: Beginning for the same at the northeast corner of said lot, and running thence west on H street, 31 feet to the west line of the west wall of the house on the east part of said lot; thence south on said line of the said wall 131 feet 6 inches to an alley; thence east 31 feet to the southeast corner of said lot; thence north 131 feet 3 inches to the beginning. Also part of original lot 12 in said square 222, described as follows: Beginning for the same on the south line of said lot twelve (12), distant 29 feet 4 inches from the southeast corner of said lot 12, and running thence southeasterly on an alley in said square, 17 feet; thence in a straight line north of east 24 feet 6¾ inches to a point directly south of and distant 5.50 feet from the southeast corner of said lot 12; thence north 5.50 feet to the southeast corner of said lot 12, and thence west on the south line of said lot 12, 29 feet 4 inches to the place of beginning, now known as lot 22 in said square.

TERMS OF SALE: Said property will be sold subject to an overdue first trust, recorded in liber 6214 folio 257, securing the New York Life Insurance Company in the sum of $1,500,000 with interest at 5½ per cent, secured on lot 21 square 222, as described above, and subject further to an overdue second trust recorded in liber 6312 folio 179 securing the New York Life Insurance Company in the sum of $500,000 with interest at 5½ per cent, secured as the first trust on part of lot 21 and part of lot 12, square 222, as described above, and as a second trust on lot 21 square 222 as described above; also subject to overdue and accrued interest on both aforesaid deeds of trust and taxes to date of sale. Full particulars of said deeds of trust and the amount of unpaid and overdue interest and taxes will be stated at the time of sale.

The purchase price (over and above said trusts) and overdue and accrued interest and taxes to date of sale, as aforesaid) to be paid $50,000 as a deposit at the time of sale, and a further sum of $75,000 to be paid within thirty days from day of sale, and the remainder to be paid in equal amounts in one and two years, with interest at 6 per cent per annum, payable semiannually, and to be secured by a purchase money deed of trust on said property. All adjustments to be made as of date of sale.

Terms to be complied with within thirty days, otherwise deposit forfeited and the property may be advertised and resold at the risk and cost of the defaulting purchaser after five days' advertisement of such resale in some newspaper published in Washington, D. C. Conveyancing, recording, &c., at purchaser's cost.

GEORGE N. EVERETT,
BRAINARD W. PARKER,
Trustees.

P—d&dsinc30

MONDAY, OCTOBER 26—
THOS. J. OWEN & SON, Auctioneers.
1431 Eye Street Northwest.

Trustees' Sale of Valuable Seven-Story and Basement Brick and Stone Apartment Known as "The Wyoming," Being Premises 2022 Columbia Road Northwest.

By virtue of a certain deed of trust duly recorded in liber No. 4735, folio 90 et seq., of the land records of the District of Columbia, and at the request of the party secured thereby, the undersigned trustees will sell at public auction, in front of the premises, on MONDAY, THE TWENTY-SIXTH DAY OF OCTOBER, A. D. 1931, AT TWO-FIFTEEN O'CLOCK P. M., the following-described land and premises, situate in the County of Washington, District of Columbia, and designated as and being parts of the tract of land called "The Widow's Mite," now known as "Oak Lawn," described by metes and bounds, as follows: Beginning for the same on the easterly line of Columbia road, as widened, at a point distant 321.88 feet southerly from the intersection of said road, as widened, with the south line of the land conveyed to Stephen P. Quackenbush by deed recorded in liber 1190 at folio 187, of the land records of the District of Columbia, and running thence northeasterly along the said line of Columbia road 221.88 feet; thence in a line parallel with the south line of said Quackenbush's land, south 81¼ degrees, east 189.48 feet to the west line of an alley conveyed to the District of Columbia by deed recorded in liber 2910 at folio 112 of the said land records; thence southerly with the west line of said alley 203.82 feet to the point of intersection with a line drawn parallel with said second line from the point of beginning, and thence north 81¼ degrees, west 277.51 feet to the place of beginning, including with other parcels, lot numbered twenty-six (26) in Oscar W. White's subdivision of a part of "Oak Lawn," as per plat recorded in the office of the surveyor for the District of Columbia in liber county 19 at folio 186. Said property now being taxed as lot 822, in square numbered twenty-five hundred and thirty-five (2535). Subject to building restriction line, 16½ feet back from Columbia road, as shown on plat in county book 19 at page 186, of the records of the surveyor's office of the District of Columbia. Subject to the restriction to run with the land for 18 years from June 6, 1910, that no building, wall, fence or other structure shall be erected within ten (10) feet of the north line of the herein described property. Also a strip of land .77 foot on Columbia road in subdivision of "Oak Lawn," conveyed by the District of Columbia to Lester A. Barr by deed dated June 5, 1912, and now taxed as lot numbered eight hundred and fourteen (814) in square 2535.

TERMS OF SALE: One-third of the purchase money to be paid in cash, balance in two equal installments, payable in one and two years, with interest at six per centum per annum, payable semiannually, from day of sale, secured by deed of trust upon the property sold, or all cash, at the option of the purchaser. A deposit of $10,000.00 will be required at time of sale. All conveyancing, recording, &c., at cost of purchaser. Terms of sale to be complied with within 30 days from day of sale, otherwise the trustees reserve the right to resell the property at the risk and cost of defaulting purchaser, after five days' advertisement of such resale in some newspaper published in Washington, D. C.

JOHN L. BARR,
JOHN J. BECKER,
Trustees.

P-dtoinclsunoc28

Auction Sales

FRIDAY, OCTOBER 16—
THOS. J. OWEN & SON, Auctioneers.
1431 Eye Street Northwest.

TRUSTEES' SALE OF PREMISES 319 F STREET SOUTHWEST.

By virtue of a certain deed of trust duly recorded in Liber No. 5754, folio 453, et seq., of the land records of the District of Columbia, and at request of party secured thereby, undersigned trustees will sell at public auction in front of premises on FRIDAY, THE SIXTEENTH DAY OF OCTOBER, A. D. 1931, AT FIVE O'CLOCK P. M., the following-described land and premises, situate in the District of Columbia, and designated as and being lot numbered Eighteen Hundred and Thirty-three (1833) in Harry A. Klite's subdivision of lots in Block numbered Three (3), "Armleigh Park," as per plat recorded in the office of the surveyor for the District of Columbia in Liber 76 at folio 28, upon the following terms:

TERMS OF SALE: Said property is subject to a Deed of Trust securing an indebtedness of $5,250.00, and will be sold subject to said Deed of Trust indebtedness. All cash over and above said Deed of Trust. Interest and taxes to be paid or adjusted to date of sale. A deposit of $250.00 will be required at the time of sale. All conveyancing, recording, &c., at the cost of purchaser. Good title or no sale. Terms of sale to be complied with within thirty (30) days from day of sale, otherwise, deposit will be forfeited and property resold at risk and cost of defaulting purchaser after five (5) days' advertisement of such resale in some newspaper published in Washington, D. C.

WILLIAM P. BENSON,
Surviving Trustee.
925 Fifteenth street northwest.
P—d630-oct2,5,6,7,8,9,10,12,13

WEDNESDAY, OCT. 28—
THOS. J. OWEN & SON, Auctioneers.
1431 Eye Street Northwest.

Trustees' Sale of the Large 11-story, Centrally Located, Modern Office Building, Known as "The Woodward Building," Located at the Southeast Corner of Fifteenth and H Streets Northwest.

By virtue of a certain deed of trust duly recorded in liber No. 6313 folio 183 et seq., of the land records of the District of Columbia, and at the request of the party secured thereby, the undersigned trustees will sell at public auction, in front of the premises, on WEDNESDAY, the TWENTY-EIGHTH DAY OF OCTOBER, A. D. 1931, AT THREE O'CLOCK P. M., the following described land and premises, situate in the District of Columbia, and designated as and being lot 21 in S. W. Woodward's combination of lots in square 222, as per plat recorded in liber 43, folio 18, of the records of the Office of the Surveyor of the District of Columbia. Also part of original lot 12 in said square 222, described as follows: Beginning for the same at the northeast corner of said lot, and running thence west on H street, 31 feet to the west line of the west wall of the house on the east part of said lot; thence south on said line of the said wall 131 feet 6 inches to an alley; thence east 31 feet to the southeast corner of said lot; thence north 131 feet 3 inches to the beginning. Also part of original lot 12 in said square 222, described as follows: Beginning for the same on the south line of said lot twelve (12), distant 29 feet 4 inches from the southeast corner of said lot 12, and running thence southeasterly on an alley in said square, 17 feet; thence in a straight line north of east 24 feet 6¾ inches to a point directly south of and distant 5.50 feet from the southeast corner of said lot 12; thence north 5.50 feet to the southeast corner of said lot 12, and thence west on the south line of said lot 12, 29 feet 4 inches to the place of beginning, now known as lot 22 in said square.

TERMS OF SALE: Said property will be sold subject to an overdue first trust, recorded in liber 6214 folio 257, securing the New York Life Insurance Company in the sum of $1,500,000 with interest at 5½ per cent, secured on lot 21 square 222, as described above, and subject further to an overdue second trust recorded in liber 6312 folio 179 securing the New York Life Insurance Company in the sum of $500,000 with interest at 5½ per cent, secured as the first trust on part of lot 21 and part of lot 12, square 222, as described above, and as a second trust on lot 21 square 222 as described above; also subject to overdue and accrued interest on both aforesaid deeds of trust and taxes to date of sale. Full particulars of said deeds of trust and the amount of unpaid and overdue interest and taxes will be stated at the time of sale.

The purchase price (over and above said trusts) and overdue and accrued interest and taxes to date of sale, as aforesaid) to be paid $50,000 as a deposit at the time of sale, and a further sum of $75,000 to be paid within thirty days from day of sale, and the remainder to be paid in equal amounts in one and two years, with interest at 6 per cent per annum, payable semiannually, and to be secured by a purchase money deed of trust on said property. All adjustments to be made as of date of sale.

Terms to be complied with within thirty days, otherwise deposit forfeited and the property may be advertised and resold at the risk and cost of the defaulting purchaser after five days' advertisement of such resale in some newspaper published in Washington, D. C. Conveyancing, recording, &c., at purchaser's cost.

GEORGE N. EVERETT,
BRAINARD W. PARKER,
Trustees.

NOTE: The New York Life Insurance Company, owner and holder of the notes described in the deeds of trust above referred to recorded in liber No. 5754, folio 453, et seq., of the land records of the District of Columbia, and at request of party secured thereby, undersigned trustees will sell at public auction in front of premises on FRIDAY, THE SIXTEENTH DAY OF OCTOBER, A. D. 1931, AT FIVE O'CLOCK P. M., the following-described land and premises situate in the District of Columbia, and designated as and being lot 21 in S. W. Woodward's combination of lots in square 222, as per plat recorded in liber 43, folio 18, of the records of the Office of the Surveyor of the District of Columbia. Also part of original lot 12 in said square 222, described as follows: Beginning for the same at the northeast corner of said lot, and running thence west on H street, 31 feet to the west line of the west wall of the house on the east part of said lot; thence south on said line of the said wall 131 feet 6 inches to an alley; thence east 31 feet to the southeast corner of said lot; thence north 131 feet 3 inches to the beginning. Also part of original lot 12 in said square 222, described as follows: Beginning for the same on the south line of said lot twelve (12), distant 29 feet 4 inches from the southeast corner of said lot 12, and running thence southeasterly on an alley in said square, 17 feet; thence in a straight line north of east 24 feet 6¾ inches to a point directly south of and distant 5.50 feet from the southeast corner of said lot 12; thence north 5.50 feet to the southeast corner of said lot 12, and thence west on the south line of said lot 12, 29 feet 4 inches to the place of beginning, now known as lot 22 in said square.

TERMS OF SALE: Said property will be sold subject to an overdue first trust, recorded in liber 6214 folio 257, securing the New York Life Insurance Company in the sum of $1,500,000 with interest at 5½ per cent, secured on lot 21 square 222, as described above, and subject further to an overdue second trust recorded in liber 6312 folio 179 securing the New York Life Insurance Company in the sum of $500,000 with interest at 5½ per cent, secured as the first trust on part of lot 21 and part of lot 12, square 222, as described above, and as a second trust on lot 21 square 222 as described above; also subject to overdue and accrued interest on both aforesaid deeds of trust and taxes to date of sale. Full particulars of said deeds of trust and the amount of unpaid and overdue interest and taxes will be stated at the time of sale.

The purchase price (over and above said trusts) and overdue and accrued interest and taxes to date of sale, as aforesaid) to be paid $50,000 as a deposit at the time of sale, and a further sum of $75,000 to be paid within thirty days from day of sale, and the remainder to be paid in equal amounts in one and two years, with interest at 6 per cent per annum, payable semiannually, and to be secured by a purchase money deed of trust on said property. All adjustments to be made as of date of sale.

Terms to be complied with within thirty days, otherwise deposit forfeited and the property may be advertised and resold at the risk and cost of the defaulting purchaser after five days' advertisement of such resale in some newspaper published in Washington, D. C. Conveyancing, recording, &c., at purchaser's cost.

GEORGE N. EVERETT,
BRAINARD W. PARKER,
Trustees.

Lost 1

ANALYZER for Weston radio set Monday evening on Columbia rd. nw. between 17th and 18th sts. Call Mr. Lewis, Natl. 3640.

BILLFOLD—Brown, containing $121; reward. William Day, jr., Col. 0674-W.

DOG—Sable and white collie; tag No. 9954. Owner, 6321 33d st. nw. Phone Emerson 6719.

FRATERNITY PIN—Back enamel on yellow gold, set pearls; between 2806 Mozart pl. nw. and George Washington University. Finder please call Col. 7028-J.

MONEY—$20 bill, in Palais Royal, Oct. 2, bet. 11 a. m. and noon. Reward. Mrs. Marshall, 5709 33d st. nw. Clev. 3048.

NECKLACE—Seed pearl, about 32 inches long; under Dumbarton Bridge; also black leather pocketbook with gold trimmings, containing vanity, mirror, keys, cash and checks, on bridge. Reward. Adeline C. Greenleaf. Dist. 2341.

PIN—Beta Theta Pi Fraternity pin; nw. residential section, Sept. 27. Reward. Adams 5851.

WRIST WATCH—Lady's; monogram on back, M. E. B.; between Farragut apts. and street car stop. Reward. 124 C st. se. Lin. 2935.

WRIST WATCH—White gold, Gruen, in new Center Market, Saturday. Reward, 547 Randolph st. nw. Adams 9425.

Personals 5

CASH for pawn tickets, diamonds, jewelry, antiques, silver, gold and watches. Livingston, 601 13th st. nw. Natl. 5649.

LOANS to heirs on their share undivided estates, legacies, trust funds, etc. Any amounts. Chatham Discount, 170 Broadway, N. Y.

Clairvoyants 6

LICENSED BY DISTRICT OF COLUMBIA

MME. LE ROY, of Egyptian Tearoom. Advice on business, love. Cards. Tea Reading, 50c. Moved 618 5th st. nw.; Di. 4149.

MADAM ZOE
Psychic and Card Readings.
Apt. 71, 1332 Eye st. nw. Dist. 1519.

PROF. WRIGHT, MEDIUM.
Seances every Sun., Wed. and Fri., 8 p. m. Readings. Special seance every Thursday, 2 p. m. Sat., with this ad, crystal and palm, $1. 450 N. J. ave. se. Linc. 4193.

MADAME ZARA 520 D ST. NE.
Linc. 4341-J
Cards, palm, life read., $1. Hrs., 10 to 10.

MRS. RIZPAH ELDON
1336 Mass. ave. nw., southeast cor. 14th and Mass. ave. Advice about business, travel, changes, matrimony, love affairs, friends, enemies, and many important affairs in your life.

MADAM NAOMA GIFTED MEDIUM
Tells who and when you'll marry, makes up lovers' quarrels and family troubles, tells how to gain and hold a good position, overcome troubles, bad luck. Hours, 9 to 9. 22 readings, $1. 623 7th st. nw., bet. G & F.

MADAME LA BEY, PALMIST MEDIUM.
Just arrived, can help and advise you in business, love, health and family affairs. If in trouble or afraid, consult her at once and be convinced. Hours, 9-9. Corner 7th and M sts. nw., over Tabb's shoe store. Entrance, 703 M st. nw.

PROFESSOR AVON
Royal Egyptian world's greatest palmist and medium. Absolutely has no equal. Tells you the object of your call without asking you a question. Gives advice on all affairs of life. Oriental Studio, 943 Pa. ave. nw.
NEXT TO FRANKLIN NATIONAL BANK.

Washington's One and Only
Martha Spencer
MOST REMARKABLE READER OF HUMAN DESTINY OF THE PRESENT AGE.
WITHOUT A QUESTION WILL TELL YOU THE ABBOT OF YOUR CALL.
NAMES OF FRIENDS, RELATIVES AND ACTUAL FACTS CONCERNING YOUR LIFE AND CIRCUMSTANCES WHICH YOU KNOW TO BE ABSOLUTELY TRUE.
PERFECT SATISFACTION OR NO FEE.
924 14th St. N.W.

29 YEARS CONTINUOUS LICENSE IN D. C.
CARLETTA Astrological Psychologist
NEVER MET YOU. TELLS YOUR NAME IMMEDIATELY. SUBJECT OR CALL. Giving instant relief to those having trouble—domestic, law or business—All can find help by consulting this gifted Reader.
922 14th St. OVER CLAFLIN'S OPTICAL STORE
CONSULTATION $1.00

FAMOUS SEER
THE MAN WHO KNOWS
Special Readings
$1
This strange man sees the way and tells it all. Just what your life has been, just what it will be. Tells you when and whom you will marry; whether husband, wife, or sweetheart is true or false. Tells as to changes, travel, lost or absent friends, divorce, wills; deeds; whether it is best to buy or sell. He tells the good and the bad. A visit will convince you of his wonderful power. Something tells you this is the man. You feel the impulse to call. Do not delay. Copyright, Apr., 1931.
TWO ENTRANCES: 508 12th st. NW. 1203 F ST. NW., 2d Floor.
HOURS, 10 A. M. TO 7 P. M.
SUNDAYS, 10 A. M. TO 3 P. M.

Spiritualists 7

J. K. SIMMONS, SPIRITUAL MEDIUM. Readings by appt.; seances Thur. 8 p. m. 1341 Newton st. nw. Col. 4342.

DR. JANE COATES
READINGS BY APPOINTMENT.
1473 MERIDIAN PL. NW. Col. 6227.

MARGARET MANDIS.
2821 14th st. nw. Adams 3299.
Meetings Fridays, 8 p. m. Readings daily.

Help Wanted—Female 37

ANY INTELLIGENT person may earn money corresponding for newspapers; all or spare time; experience unnecessary; no canvassing; send for particulars. Heacock, 206 Dun Bldg., Buffalo, N. Y.

EXPERIENCED girls at once to clean window shades. Address Box 72, Washington Post. Give address and phone number.

NEAT girl to cook and assist with housework; no washing; references required. 3625 Lowell st. nw., corner of Wisconsin.

STENOGRAPHERS, typists, bookkeepers, clerks, P. B. X. operators, &c., needed daily. Boyd's, 1333 F st. nw. (Opp. Fox.)

WANTED—Young lady typist. Call after 2 p. m., Capitol Park Hotel; preferably with some knowledge of Spanish.

LADIES (5) PART OR FULL TIME. Real Silk Hosiery Mills require five ladies to call on customers with fall Christmas line. Position permanent. Apply at once. Room 610, 1319 F st. nw.

TAILORESS.
506 11th st. se.

WOODWARD & LOTHROP desires the services of women alteration operators experienced on coats and dresses. Apply Employment Office, ninth floor.

Help Wanted—Male 38

ANY INTELLIGENT person may earn money corresponding for newspapers; all or spare time; experience unnecessary; no canvassing; send for particulars. Heacock, 206 Dun Bldg., Buffalo, N. Y.

ATTRACTIVE proposition for 2 men, between ages of 25 and 50 years, with knowledge of typing. Apply Room 326, Bond Bldg.

BOOTBLACK wanted for barber shop, 2033 M st. nw.

BOOTBLACK—Colored. Apply at once, 1796 Columbia rd. nw.

COLLECTOR—Age 25-35; must be experienced and have car; $30 wk. Boyd's, 1333 F st.

COOK (colored), general housworker; neat, reliable; good waitress; full part time or mother's helper; refs. North 9442.

FOUR MEN wanted at once to sell necessities direct; good income with bonus to producers. 1217 F st. nw. Rm. 411, 4 to 6.

MEN—Three, over 40 years, neat, energetic, for food-product route; good earnings; fine chance for advancement. Apply J. R. Watkins Co., 5663 Illinois ave. nw., corner Georgia ave.

ORIGINAL Vino Sano Grape Brick salesmen agents; product sells itself. Apply Room 206, Colonial Hotel.

Help Wanted—Male 38

PRESSER (white), experienced, capable of small tailoring job; references required. Apply 7 a. m. ready to work. 810 L st. nw.

SALESMEN—Do you want steady work—good pay? Apply Room 611, 1319 F st. nw.

SALESMAN—Age 25-35; knowledge of plumbing fixtures and fitting; salary and com. Boyd's, 1333 F st.

YOUNG MAN to drive delivery truck; must be experienced in changing batteries. Apply 1439 P st. nw.

BARBER—ITALIAN.
STEADY. APPLY
707 12TH ST. NW.

TINNER'S HELPER.
EXPERIENCED ONLY.
424 7th St. SW.

MEN (SIX).
Real Silk Hosiery Mills has new plan. Can now place you without investment—calling on customers. Start you while learning about $30 per week. Samples free. Room 610, 1319 F st. nw.

OUT OF WORK? NEED MONEY?
Let's talk it over. $20 per week and bonus weekly. Position permanent for willing workers. No others need apply. Room 611, 1319 F nw.

CHEF, COLORED.
Employment Service, 1408 G NW.

POTOMAC Electric Appliance Co. will train two men for outside selling; no experience needed; also one man with car; drawing account. Apply Mr. Saurlol, Room 237, POTOMAC ELECTRIC APPLIANCE CO., 10th and E sts. nw.

EXPERIENCED FLOOR MANAGER
One who has the executive ability necessary for the job, who looks forward to a real future in Dept. Store. Apply Employment Office, 4th floor.
LANSBURGH DEPT. STORE

SALESMEN
Who are looking forward to making money by being truthful and able to look every man square in the face while telling our story.

Men who have cars will find this work to their liking, and will make more money with the same amount of application than anything I know of in the city.

STEADY WORK—BIG RETURNS—OUT OF INCOME PAYMENTS—POSITIVE NECESSITY—NO WAITING FOR MONEY—LEADS FURNISHED IN SOME INSTANCES—FULL COOPERATION.

These things are vitally interesting and helpful to both salesman and buyer.

Come in at 10:30 and get started on a money maker for you. 921 Tower Building, 14th and K Sts.

Situations Wanted—Female 41

DRESSMAKER—Experienced; coats made and relined; remodeling work by the day or take home; references. North 9319.

GENERAL maid (colored), neat; splendid cook; experienced nurse maid, part time; reliable references. Stevens Employment Agency, Dec. 0537.

GIRL wishes position as nurse-maid or light housework; stay nights. Phone West 2541.

GIRL wishes general housework; no washing or ironing. 25 M st. nw.

REFINED elderly woman, care for invalid, take charge of small motherless home; references; small salary. Box 71, Washington Post.

WANTED—By 2 experienced women, one first-class cook; other laundress; washing to take home. Col. 5615-J.

WANT day work, or washing to take home, by a reliable colored woman; ref. if desired. Phone Pot. 1540.

WORK as day cleaner by colored woman. 764 Morton st. nw. Adams 0401.

PERSONS advertising in "Situations Wanted" are warned to exercise careful investigation of persons offering positions where cash deposits are required to secure employment.

Situations Wanted—Male 42

MAN wants job as houseman, porter, kitchen man or buss boy. Call Met. 9336.

PATENT ATTORNEY, having both engineering and law education and experienced desires permanent association with nonadvertising Washington patent law firm. Box 46, Washington Post.

Business Opportunities 44

A first-class tailor shop; cleaning and pressing; valet service; doing good business; owner forced to leave city. Call North 9854 for appointment. Open all day Sunday.

ANY ONE able to start saving with $20 or more and $10 or more a month can secure excellent shares in an industrial bank. There is no depression in our business. Full particulars upon request. Box 52, Washington Post.

BARBER and beauty shop for sale; good location. 1067 Seminary rd., Silver Spring, Md. Shep. 2019.

WILL housekeepers with special talent for making delicacies suitable for a food exchange please communicate with Mrs. Stratton, 924 17th st. nw.

UNUSUAL BUSINESS OPPORTUNITY
Manufacturer requires capable party to operate and service one or more of their automatic advertising units in city above 25,000. Can be handled with other business. We offer protective territory. Permanent profit connection and large earnings in fast-growing substantial business. Small investment required. For details, phone Me. 9078 or write manufacturer, 1128 Woodward Building, Washington, D. C.

Automobile Loans 45A

CASH LOAN IMMEDIATELY
1929 to 1931 models; year to pay; lowest rates in city. See Mr. Barnes, 1729 14th nw.

Real Estate Loans 47

FIRST AND SECOND TRUST LOANS.
R. WARING.
1416 F ST. NW. National 9172.

IS YOUR 1ST, 2D OR 3D TRUST DUE?
Do You Need Money?
MR. FRIEDMAN.
416 5th st. nw., Room 707. Natl. 4519.

Private Instruction 53

FRENCH Private Lessons. Reduced rates to groups. Certificated teacher. 1450 Girard nw.; Col. 8194-J.

Dogs, Cats, Pets and Supplies 56

JUST RECEIVED—Wire-hair Fox Terriers, Chows, Irish Terriers, Bostons; all pedigreed. Eaglets, Spitz, Collie, Persian Kittens, Tropical and Gold Fishes, Aquariums, Singing Canaries, Mexican Double Yellow Head Parrots, Alligators, Turtles, and Cages.
SCHMID'S EMPORIUM OF PETS.
712 12th St. NW.

Articles For Sale 60

TRAP DRUM OUTFIT—$20; like new; lady's fine German violin, bargain; pool table, medium size, $8. Pot. 2468.

Business Equipment 63

TYPEWRITERS—Current models in standard and portable machines for rent; bargains in reconditioned typewriters. L. C. Smith & Corona, Inc., 1016 15th st. nw.; National 0417.

Household Goods 69

PRIVATE SALE, 1720 16th st. nw., beginning 10 a. m., household furnishings, many antiques; rugs, draperies, &c.

SEWING MACHINE—Bargains in reconditioned machines; fall clearance prices, $5.95, $8.95, $10.95, $14.50 and $20.50. White Sewing Machine Co., 800 H st. nw.

Coal and Wood 77

FIREPLACE WOOD, FIRST-CLASS, SPLIT, SEASONED OAK; 16" or 24" LENGTHS, $10 A LOAD DELIVERED. L. CROWN, GAITHERSBURG, MD., OR PHONE NATIONAL 4769.

Wanted—To Buy 79

BOOKS bought; highest prices; all kinds; any quantity. Phone Met. 5415. Pearman's Big Book Shop, 933 G st. nw.

FURNITURE—If you want full value for your furniture, send to D. Noles; 25 years of fair dealing. Phone Dist. 3112.

GOLD, SILVER, WATCHES, DIAMONDS, and old jewelry needed for our mfg. dept. SELINGER'S Full Cash Value Paid. 418 F STREET.

Rooms—Furnished 85

ARIZONA HOTEL—310 C st. nw., block off Pa. ave.; neatly furnished rooms; lobby; 3 baths on each floor; shower bath; continuous hot water; 44 week up; transients, 75c to $1.

A ST. NE., 212—2 front rooms, kitchen, next bath; furnished for light housekeeping. Lincoln 3837-J.

AVAILABLE near Wardman Park and Shoreham Hotels unusual guest room, with private bath; in well-appointed home; atmosphere will appeal to man of culture. 2040 28th st. nw.; Adams 7274-J.

BEAUTIFUL room, next to bath, porch; unlimited telephone; students or train nurse. Dist. 7831 or Col. 8707.

BEAUTIFUL private residence, 16th st. nw.; 1 room and bath; gentlemen; references. Columbia 0093.

Rooms—Furnished 85

BELMONT RD., 1808—Choice large front room; also single room; adjoining bath; private residence; near 18th st. and Col. rd.

BURLINGTON HOTEL—Attrac. bed-sitting rm.; handsomely fur.; adj. bath. Call Dec. 0300, Ext. 219, after 5 p. m.

CENTRAL—Delightful, sunny fr. rm. (4 windows); for 1 or 2 quiet adults; very warm; contin. hot water; next bath; different. References exchanged. 1633 Q.

CENTRAL—Front living room (piano, fireplace), kitchen (laundry tubs); front spacious room (fireplace), artistic lighting, unusual closets; also living room (fireplace), bedrm. (7 windows); abundant heat, very clean, continuous hot water; janitor; references exchanged. 1626 17th.

COLUMBIA RD., 1745—Front room with alcove, in apt.; twin beds; also suite with kitchen. Col. 4675.

CONN. AVE., 2655—Attractive room; beautifully furnished home; semiprivate shower bath; telephone; board optional.

COLORED—512 25th pl. ne. (Kingman Park). Front and back room, $16 and $18; for couple; meals if desired. Atlantic 5296.

CORCORAN ST. NW., 1707—Communicating living and bedroom, twin beds; light housekeeping; 145. North 7138.

DOWNTOWN—Unusually pleasant, homelike 1 and 2-rm. apts.; very clean, quiet, comfortable; continuous hot water, abundant heat; janitor. Also cozy room for lady. References, 1717 De Sales.

DUPONT CIRCLE (1320 19th)—Comfortable rooms; gentlemen; near bath; plenty hot water; walking distance; phone; reas.

EAST CAPITOL ST., 204—(Capitol Hill) Lovely double room, southern exposure; twin beds; next bath; private home.

IRVING ST. NW., 1642—Newly decorated single or double rooms; southern exposure; running water; reasonable. Adams 8112.

ISHERWOOD ST. NE., 1537—Block north of D. Large corner room; next bath; 2 large windows; for 1 or 2; meals optional. Atlantic 1184.

KILBOURNE NW., 1708—Bet. K

DAVISON AND ROBB SEEK WAY TO SAVE MARKET SITE DEAL

Terminal Company Property Price Is Cut to Enable District to Buy.

COMPTROLLER GENERAL EXPLANATION DELAYED

Question of Legality Raised on Agreement to Hold Lot Two Years.

District officials yesterday began negotiations with the Terminal Refrigeration & Warehouse Corporation which may serve to erase the question of illegality in the Southwest market deal and at the same time prevent the entire proceedings from being upset by Comptroller General McCarl.

Maj. D. A. Davison, Acting Engineer Commissioner, and Maj. H. L. Robb, assistant, discussed a proposal with the corporation officials whereby a large lot which the terminal agreed to hold two years may be acquired for a small sum, eliminating necessity of awaiting a further appropriation by Congress.

The terminal corporation has already indicated its eagerness to expedite opening of the market and offered its tract to the District Commissioners for $26,000, although a condemnation jury valued it at $32,000.

Further Price Cut Sought.

If the corporation will now go further and sell the lot for $3,00 or $4,000, the District government will be able to raise the additional money, according to Maj. Robb, and will be able to complete the deal legally without further aid from Congress.

Such procedure may not be in the best taste, Maj. Robb admitted, but it is often followed by other Federal agencies and it would save the District Commissioners from possible embarrassment of having the whole market deal called off should McCarl hold that the previous agreement is invalid.

Deal Explanation Delayed.

The lot in question is on the northwest corner of the intersection of Tenth and G streets southwest. While the final price on another lot has not been settled because of an appeal from the condemnation jury's findings, District officials believe that this difference, if any, may be raised also.

Vital Statistics

BIRTHS REPORTED.

Donald F. and Virginia Roberts, boy.
Carol and Rose Giuliani, boy.
Norman L. and Ruth Colton, boy.
Charles H. and Ruth Clark, boy.
Irving S. and Hilda Rose, boy.
Earl M. and Dorothy Burdette, boy.
Robert W. and Mary Meinzer, boy.
Herbert E. and Helen Bishop, girl.
William C. and Ida Cox, girl.
Walter L. and Belva Sparshott, girl.
Arthur and Rachel V. Manders, girl.
Harold W. and Constance Akers, girl.
Henry and Emma Liggons, girl.
Benjamin F. and Gladys Lewis, girl.
Robert and Mabel Tindal, girl.
Frederick H. and Alice C. Johnson, boy.
Kermit and Marguerite Banks, boy.
Algernon and Laura Jackson, boy.

LICENSED TO MARRY.

Clarence E. Dawson, 32, Chevy Chase, Md., and Mary Mooers, 28. The Rev. Mark Depp.
William McNeir, 67, and Frances R. Hough, 65. The Rev. H. D. Sterrett.
Joe H. Blum, 22, Pittsburgh, Pa., and Rose B. Fine, 19. Rabbi G. Silverstone.
Smith Peter Kerr, 25, and Arlie Katherine Jenkins, 23. The Rev. H. S. Smith.
August William Baumbach, 23, and Eva May Floyd, 23, Cherrydale, Va. The Rev. Charles Enders.
David Graham Grimes, 26, and Zola V. Boley, 21. The Rev. R. S. Barnes.
Webster Vincent Grymes, 36, Dogue, Va., and Virginia K. Darling, 21. The Rev. E. L. Buckey.
Herman W. Day, 29, Chevy Chase, Md., and Helen May Walker, 27. The Rev. W. S. Abernathy.
Robert L. A. Richards, 24, and Thelma Lou Riedel, 23. The Rev. J. J. Queally.
Talmage C. Lewis, 30, and Bertha Olive Wondrack, 22. The Rev. A. F. Poore.
Thomas G. Wintermyer, 28, and Erma V. Sydnor, 17. The Rev. A. F. Poore.
Carl Edward Vermillion, 25, Langley Field, Va., and Grace B. Payne, 26, Richmond, Va. The Rev. J. E. Briggs.
Stanley W. Burk, 29, Baltimore, Md., and Helene E. Rochiwicz, 20, Baltimore, Md.
Lacey B. Stogdale, 23, Staunton, Va., and Bertha G. Wright, 18, Staunton, Va. The Rev. A. F. Poore.
Eugene McCarthy, 52, East Cleveland, Ohio, and Sara A. Varley, 39, Youngstown, Ohio. The Rev. Joseph Schrems.
Harry Tankins, 32, and Elizabeth Ferrell, 19, Quantico, Va. The Rev. R. W. Brooks.
Dwight O. W. Holmes, jr., 22, and Dorothy Proctor, 21. The Rev. A. J. Olds.
Calvin Holiday, 23, and Beulah Wiggins, 19. The Rev. W. Westray.
James A. Brady, 24, and Helen R. Alexander, 19. The Rev. L. H. Schafer.
McKinley Brown, 35, and Mattie Mitchell, 29. The Rev. Frank Williams.
Robert Davidson, 44, and Ida C. Richardson, 36. The Rev. J. S. Montgomery.
Robert O'Neal, 21, and Marion J. Tydings, 18. The Rev. J. C. Ball.
William P. Whisnant, 43, Los Angeles, Calif., and Katherine H. Wilcox, 42, Los Angeles, Calif. The Rev. L. J. McDoulde.
Harry N. Cooperman, 21, Rozbough, Pa., and Harriet H. Gortman, 18, Manoyunk, Pa. Rabbi Moses Horowitz.
Sidney Maisel, 24, Baltimore, Md., and Lenora Lustman, 23, Baltimore, Md. Rabbi Abraham Leibsohn.

Marriage licenses have been issued in Upper Marlboro to:
James G. Burke, 25, of 1320 Webster street northeast, and Dorothea S. Brent, 22, of Landover, Md.
Alvin Luther Rhodes, 23, of 150 Twelfth street northeast, and Mariane Grafton, 23, of Hyattsville.
Andrew Emmett Pope, 36, and Rosena Horner, 25, both of 1219 K street northwest.
Thomas Lawrence McNamara, 56, of 4402 New Hampshire avenue northwest, and Elizabeth Alice O'H. Dasenbrocke, 54, of 3544 Wadir street northwest.
John F. Leopold, 28, of 1307 Twelfth street northwest, and Josephine Rhea, 20, of 1910 K street northwest.
Harold Fremeau, 21, of 5727 Sherier place northwest, and Myrtle Lowe, 18, of 1236 Sixteenth street northwest.
William H. Mandley, 26, of Seat Pleasant, and Martha E. Chaney, 17, of Jewell, Md.
Albert M. Friedrich, 35, of Hyattsville, and Dorothy Peterson, 19, of Cottage City.
Gordon Ellsworth Cox, 26, of Sunderland, Md., and Eva Owens Hardesty, 24, of Marlboro.

Licenses issued at Rockville, Md.:
Lewis K. Kallmyer, 26, Waynesboro, Va., and Jeanette Anderson, 21, Scottsville, Va.
John E. Fissel, 21, Ballston, Va., and Virginia L. Pettitt, 21, 613 Twenty-second street northwest.
Jewell H. Cook, 29, 734 Taylor street northwest, and Marjorie E. Hurley, 28, 705 The Cavalier.
Raymond A. Jewell, 24, and Ruth Ann Gray, 18, both of Leesburg, Va.
John Thodos, 21, Alexandria, Va., and Elizabeth Rusk, 1360 Columbia road northwest.
Clarence L. Anderson, 31, 1800 C street northwest, and Frances A. Enos, 34, Barnstable, Mass.
George B. Sartoris, 35, and Mabel E. Waltie, 27, both of Chevy Chase, Md.
Harold W. Murphy, 25, Brownstown, Ind., and Neoma McCallum, 20, Greensboro, N. C.

DEATHS REPORTED.

Annie E. Cauffman, 79 yrs., 504 B st. se.
Frank H. Pelouze, 73 yrs., 1405 Girard st. nw.
Michael M. Sweetman, 65 yrs., 5600 33d st. nw.
Sophie Baumgartner, 65 yrs., Gallinger Hosp.
Bessie Burleson, 55 yrs., Freedmen's Hosp.
Mary E. McCarthy, 52 yrs., 308 7th st. sw.
Mary A. Fleming, 43 Garfield Hosp.
Lucia Grasso, 40 yrs., 53 K st. nw.
Brocks Johnson, 68 yrs., Freedmen's Hosp.
Joseph Scott, 50 yrs., Freedmen's Hosp.
George Bolt, 40 yrs., Casualty Hosp.
Fannie Webster, 29 yrs., Gallinger Hosp.
Amos Williams, 1 yr., Children's Hosp.

CURTIS HELPS SCOUTS FIND MEMORIAL NUTS

Harking back to his boyhood days, Vice President Curtis yesterday accompanied a group of Boy Scouts from Maryland and Virginia troops on a walnut hunt in the woods adjacent to Mount Vernon, home of George Washington. Officials of the Department of Agriculture, American Forestry Association and the American Walnut Manufacturers Association, also participated in the day's jaunt. In the picture the Vice President is shown with some of the scouts whom he joined in scouring the leaf-strewn ground for the nuts, which will be planted throughout the Nation.

HOME COOPERATION WITH SCHOOL URGED

Mrs. Hugh Bradford Speaks at Parent-Teacher Meeting in Capital.

Need of greater cooperation between the home and school was stressed by Mrs. Hugh Bradford, president of the National Congress of Parents and Teachers, at a parent-teacher institute at the Franklin School yesterday afternoon, held under the auspices of the District of Columbia Congress of Parents and Teachers.

Mrs. Bradford showed how coordination between parents and teachers will be mutually beneficial, and also promote the welfare of children.

She said that a proper home background is now becoming essential if teachers, are to perform their share properly, pointing out that the time of teachers is so taken up with duties that they cannot be expected to give complete attention to the moral development of pupils.

Cooperative Work Urged.

She urged individual parent-teacher organizations to work with the understanding that they are a part of the national organization, and stressed the importance of their obtaining the cooperation of the national association and working with it.

Through working together, parents and teachers can build into the home the necessary things to make better children, she pointed out.

Mrs. J. N. Saunders, president of the District of Columbia Congress, urged cooperation between parents, teachers and principals in carrying forward the work of committees in charge of the furnishing of food and clothing to underprivileged children and in protecting the health of all school pupils.

Lunch Work Praised.

She praised the work carried on last winter by the committee that took charge of supplying free lunches to children.

Mrs. W. T. Bannerman, director of the department of home service of the State congress, spoke on "Study Groups and Grade Mothers." Stephen E. Kramer, first assistant superintendent of schools, who presided, spoke of the "potent influence of parent-teacher associations on the moral, physical and spiritual development of the child" prior to the meeting. Mrs. Bradford was given a reception by the teachers and parents.

Grand Jury Indicts Boy as Purse Thief

Woman Identifies Youth in Loss of $100 Bond and $35 Pin.

The District grand jury yesterday returned an indictment charging Harry V. Hazel with robbery in connection with theft of a purse containing a $100 bond, a $35 pin and other articles from Nettie Skinner, 1348 Euclid street, on August 27, at Fourth and Concord streets northwest.

The youth, still in his teens, is alleged to have matched her pocketbook from the arm of Miss Skinner as she was passing under a street lamp. The light gave her a good look at him, she told the grand jury, and when he was brought before her a month later she identified him.

Hazel is out on probation on a joyriding charge. He figured in the news two years ago when he shot his stepfather in a family quarrel, only to be freed by the grand jury, which found that the boy acted in defense of his mother.

Chain Grocery Store Robbed.

Ernest G. Clark, manager of the Atlantic & Pacific store at 1965 Calvert street northwest, reported to police yesterday that the grocery was broken into over the week-end and $44.65 and a quantity of merchandise stolen. Entry was gained by forcing a skylight.

Six-Year-Old Becomes 'Quarter Savings Bank'

Bennie Young's 6-year-old face was knotted in a grimace which betrayed fear and perplexity.

"What's the matter?" asked his father, Jasper G. Young.

"I swallowed a penny," Bennie replied.

Just to be sure it was only a penny, the elder Young drew forth some change and displayed it to his son. Bennie pointed to a quarter.

Within a minute they were gone from their home at 1327 L street southeast, en route to Providence Hospital.

After making an examination, doctors convinced Mr. Young that there was nothing to worry about and, handing him a prescription, requested him to bring the child back today for further examination. With that the father and diminutive human quarter bank returned home.

HAVENNER CONSENTS TO CITIZENS' PLEAS

Declares He Will Consider Fourth Term as Head of Federation.

Dr. George C. Havenner, who last spring announced he would not be a candidate for a fourth consecutive term as president of the Federation of Citizens Associations, stated last night that because of the expressed wishes of more than half of the delegates he would set aside his personal desire if a majority sought his reelection.

Within the past few weeks many delegates have called upon him and urged him to run again, Dr. Havenner said, chiefly because next year will mark the Washington Bicentennial celebration. Dr. Havenner, a member of the District Bicentennial Commission, has been active in preparations for the anniversary.

"I would rather not be a candidate," he said, "but if the majority of delegates wish it I will forego my own wishes."

While there has been no delegate mentioned as an outstanding candidate for opposition to the present head of the federation, friends of George E. Sullivan and Harry Quinn, prominent lawyers, and Edwin Hege, who has been especially active in traffic matters, are urging them to enter the race.

Present indications are, however, that Dr. Havenner will be reelected with little opposition. No previous president of the federation has served a fourth term.

So far no candidates have come forward to seek the positions of vice president, now held by B. A. Bowles; secretary, David Babp, and treasurer, A. H. Gregory. The election will be held November 7.

Sign Committee Plans Its Report in 2 Weeks

The District sign committee will be ready to make its proposals to the District Commissioners in about two weeks, Roland M. Brennan, chairman of a subcommittee, said yesterday, following a meeting at which a report was made on survey of all signs in the city.

The proposed sign regulations were drafted some time ago, but their adoption by the commissioners has been delayed pending the compiling and checking of billboards and other signs now in existence.

4 Y. W. C. A. Groups to Meet.

Four women's business and professional clubs will hold their joint opening meeting of the season tonight at the Young Women's Christian Association. The four clubs are the Amicitia, Hitika, Premiere and K. G. groups. A musical program will follow the dinner.

SHUN MATERIALISM, ADVICE GIVEN YOUTH

District Christian Endeavor Groups Hold Rally at Calvary Church.

Youth of the Nation was urged to shun materialism and to remold its activities along more spiritual lines by Dr. William Hiram Foulkes, of Newark, N. J., speaking last night before the fall rally of Christian Endeavor Unions of Washington at Calvary Baptist Church.

Theme of the meeting was accomplishments of the recent golden jubilee convention of Christian Endeavor at San Francisco. Several delegates who attended the meeting made reports.

Prior to the rally, Dr. Foulkes was guest at a supper by Christian Endeavor officers, presidents of individual societies and convention delegates. Many pastors of churches having Christian Endeavor societies as part of their young people's activities were present.

The hold Christ has upon the peoples of the earth is illustrated by Mahatma Gandhi, according to Dr. Foulkes. While Gandhi denies that he is a Christian, the speaker said, after his days of silence he always calls for his followers to sing a Christian hymn.

Special music was arranged for the occasion, led by H. Lee Smith of the Memorial United Brethren Church. Several hymns which were popular at the San Francisco convention were sung. The choir of the Calvary Baptist Church assisted in the program.

Auto Trade Group Plans for Banquet

De Paolo, Racer, Tells of Motor Improvements at Gathering.

Plans for the annual banquet of the Washington Automotive Trade Association were discussed last night at the organization's first meeting since the summer vacation period. The banquet will be held in December and members voted to allow outside guests to be invited.

A number of new firms were elected members of the association and reports of various committees were received. The entertainment committee reported on several golf outings sponsored during the summer and told of plans for a final outing late in the month.

Peter DePaolo, auto racer, winner of the 1925 and 1927 classics at Indianapolis and holder of the A.A.A. 500-mile speedway record, told members of the association of improvements in motors and some of his experiences on the track.

7,553 ARE ENROLLED IN OPENING CLASSES OF EVENING SCHOOLS

As White Students Increase Colored Are Fewer at First Sessions.

TOTAL SHOWS GAIN OF 1,000 FOR YEAR

Unemployment and Fear of Losing Jobs Credited for New Pupils.

Men, women and children to the number of 7,553, ranging in age from 18 to 70, and representing many varied walks of life, filed into night school classes of the District last night to take courses in studies ranging from reading to higher mathematics.

Enrollment at the seven white night schools, including the Americanization school, was 4,674, larger for the opening night than ever before. School authorities believe this increase in night school students is due to a great extent to unemployment and insecure business conditions.

Enrollment at colored school was 2,879, smaller than last year.

Total enrollment last year in both white and colored night schools was 6,660. Enrollment in white schools was 3,704, while colored enrollment was 2,956.

Three Women Study Plumbing.

For the first time in the memory of vocational school authorities, women enrolled for courses in the theory of plumbing. D. C. Jackson, principal of the Abbott Vocational School, reported he had three middle-aged women enrolled for this course. They are the only three women enrolled at the Abbott School, remainder of the student body being made up of 118 men.

Approximate enrollments at white night schools last night were: McKinley High, 1,700; Business High, 1,600; Hine Junior, 605; Macfarland Junior, 283; Jefferson Junior 200; Abbott Vocational, 121; Webster Americanization, 165.

Approximate enrollments at colored schools were: Shaw Junior High, 769; Armstrong Senior High, 529; Garnet-Patterson Junior High, 875; Francis Junior High, 123; Burrville Elementary School, 45; Lovejoy Elementary, 348; Bell Elementary, 149; Deanwood Elementary, 41.

Peak Is Due in Two Weeks.

Exact enrollment figures were obtainable from the principals of all white schools except Jefferson. The figure of 200 at this schol is an estimate. The same calculation applies to Lovejoy and Bell Schools in the colored group. Designation of the schools as listed does not signify that the night school subjects are confined to this type of school. For instance a senior and junior high night school may have subjects ranging from grade work to senior high, commercial and vocational subjects.

Peak enrollment is not expected for another two weeks, Edward J. Lockwood, director of night schools, said.

Cavalry Man Injured, Horse Killed by Auto

A horse ridden by a cavalryman at Fort Myer, and an auto collided yesterday near the fort, resulting in the soldier being taken to Walter Reed Hospital with cerebral injuries. His mount was killed outright.

Corpl. C. Johnson, 39, is the hospital patient. He was rendered unconscious by the impact and last night was being held at the hospital for observation. Identy of the motorist who figured in the accident was not learned, Arlington County police saying that they had no report and Fort Myer authorities disclaiming any knowledge of the crash.

Bancroft P.-T. A. Meets Today.

The opening fall meeting of the Bancroft Parent-Teacher Association will take place this afternoon at the Bancroft School, Eighteenth and Euclid streets northwest. Dr. Frank W. Ballou, superintendent of District schools, and Mrs. J. N. Saunders, president of the District Congress of Parents and Teachers, will speak.

THE ONCE OVER

By H. I. PHILLIPS

SONG OF A MODERN HOME.

("Prohibition has increased enormously the consumption of dairy products such as milk, ice cream, cheese and eggs, and has greatly helped the candy and pastry industries, according to the executive committee of the Grange, which opposes the return of beer."—News item.)

* * * *

IT was nightfall as the kiddies
Played upon the kitchen floor;
Mal looked fretful and quite worried,
As a knock came at the door;
There a bluecoat stood with daddy—
Said the cop in tones of pain:
"Here's your old man, little woman—
He is full of eggs again!"

"Say not so," dear mother stammered.
"They must never hear you say
That to country eggs and cheeses
Their dear daddy is a prey!
Many years they all have loved him—
They've respected him—and how!
So I prithee do not tell them
He's an om'lette addict now!"

"I am sorry," said the copper,
As he put dad in a chair;
"'Tis a pity dairy products
Bring a home such bleak despair;
Look! He's swiftly turning yellow—
Life is full of bitter dregs;
Keep your old man, I implore you,
Where he can's get any eggs!"

* * * *

TIME went on and dad seemed cured;
He was mother's pride once more,
When another winter evening
He fell in upon the floor;
"What's the matter?" shouted mother.
Then the old man slowly spake:
"I've been downtown with the boys, ma,
And I've eaten too much cake!"

"Oh, for shame!" said another, weeping,
"How you've failed me in the test!
Why, oh why, take so much pastry
Ev'ry time you feel depressed?
Please consider our dear kiddies—
Do be quiet; here they come;
They must never know their father
Is a hopeless pastry bum!"

Father struggled hard and truly
And he made a noble fight
To shake off his pastry yearnings
And his cookie appetite;
To this end he was successful
But soon blighted was his dream;
Coppers brought him home one evening.
Helpless from too much ice cream.

It grew clear no one could save him
As he went from bad to worse;
He would go downtown each morning
And come homeward in reverse;
Then one morning mother left him,
Leaving him the homestead keys,
For it was the limit when he
Took to lollipops and cheese!

* * * *

FOOTBALL PRACTICE.

The football season is around once more and now is the time to practice drinking out of a bottle in a crowd, sitting on a cold slab in a gale all afternoon, and wandering around the country wondering where you parked the car.

* * * *

All the other countries are enjoying peace, which is probably why the Chinese, being proverbially wise, are determined to keep in a constant state of war.

* * * *

WALL STREET.

I love blue chip issues,
Their lows look so warm;
And if I don't touch 'em
They'll do me no harm.

* * * *

Definition of a sucker: A man who signed a five-year lease on an apartment in 1929.

* * * *

They say a Wall street man has offered to swap two seats on the stock exchange for standing room at the bottom of an airshaft.

(Copyright, 1931.)

Flames End Life of Child Planning for Halloween

Girl and Chums Preparing Pumpkin When Fire Takes Its Toll.

A happy child's preparation for one of the brightest holidays of youth ended in tragedy last night, and little Eva May Dixon, 5 years old, of 1012 Jackson street northeast, will never see the Halloween she looked forward to so enthusiastically.

The child, with several playmates, was busily engaged yesterday hollowing out a pumpkin to be used in the All Hallows festival. The children had gathered in the rear of the home of Eva May's father, George Dixon, a District fireman.

Carelessly, some gasoline had been spilled near where the children were busily engaged on the pumpkin. Somehow the gasoline became ignited. The happy cries of the children over the success of their venture with the Halloween symbol were changed to screams of fright as they scattered before the flames.

All escaped but Eva May. She tripped over some of the burning rubbish and her clothing was soon a mass of flames.

Mrs. Lloyd C. Barnett, a neighbor, was summoned by the children's cries. She beat out the girl's flaming clothing with her hands, suffering painful burns.

After some delay an ambulance arrived and took the child to Sibley Hospital. Later she was transferred to Garfield. Doctors worked valiantly to save her life, but the fire worked its will. Eva May died last night at 11:30 o'clock.

EVA MAY DIXON.

GRAND JURY INDICTS 16 IN FINAL SESSION

New Panel Will Investigate Charges Against Police and Bishop Cannon.

Sixteen men and women were indicted by the grand jury yesterday on that body's last day of official existence. The grand jury is the one that had in its membership a Spanish-American War veteran whose pension from the Government made him ineligible for grand jury service, and whose presence on the jury nullified most of the work done by it.

A portion of the investigations made by the grand jury concerned the third-degree expose that led to the indictment of five members of the Police Department on a charge of maltreating persons arrested, and a later investigation into general conditions in the department in connection with the brutality of certain officers. All of those indictments were wiped out when it was found that the jury was illegally compcsed, and the incoming grand jury, which will be picked today by Justice James Proctor, will have to go through the cases again.

The first case to come before the grand jury will be that of Bishop James Cannon, jr., and Miss Ada L. Burroughs, who will be subjected to an inquiry to determine whether they violated the corrupt practices act or not.

Those indicted yesterday were Leroy Savoy and Robert E. Downing, by riding; Richard G. Williams, housebreaking; William L. Taylor, Arthur F. French and Alonzo Saunders, housebreaking and larceny; John J. Madden and Joseph A. Bell, forgery and uttering; Ernest Hill, Albert E. Applewhite, Lem Harris, Alice Jackson and John Lawson, grand larceny; Harry V. Hazel, robbery; James Foster, embezzlement, and Howard Lewis, blackmail.

Lawyer Is Named In Fraud Charges

False Pretense in Getting Property Deed Made Warrant Basis.

Deputy United States Marshal James Sackey yesterday arrested Peter P. Richardson, colored attorney, just outside the District Court of Appeals Building where the lawyer had been arguing a case before the Appellate Court.

The man was charged with false pretenses. He is said to have represented to Alberta Terrell, colored woman, 1260 Colu[illegible]ia road northwest, that a paper he gave her to sign last December was a deed of trust to secure money, whereas, it is alleged, it was a fee deed to Richardson for property identified as lot 38 in square 24. The lot is on M street near Twenty-fourth street northwest. The arrest was made on a United States Commissioner's warrant.

Richardson was arguing before the Appeals Court the case of John Borum who is under death sentence for participation in the slaying of Lamar Watson York, prohibition agent. Assistant United States Attorney Charles B. Murray swore out the warrant on which the arrest was made.

New Left Turn Rapped At Meeting of Citizens

"The new left turn now in use in Washington is the most outrageous thing ever inflicted upon a voteless community," declared George Bishop, of 1439 Kennedy street northwest, at a meeting of the Sixteenth Street Highland Citizens Association last night at the Sixth Presbyterian Church.

The association adopted a resolution instructing a committee to confer with the Director of Traffic regarding the advisability of placing lights at Fourteenth and Kennedy streets and Colorado avenue northwest, and at Sixteenth and Kennedy streets and Morrow drive northwest. Both corners are believed to be dangerous, due to the congestion and lack of visibility.

MISS HAWKS GIVES CATHOLIC KEYNOTE

Declares National Council Is Medium of Action in This Country.

Declaring that the National Council of Catholic Women is the national medium of Catholic action of the women of the laity in this country, Miss Mary G. Hawks, president of the organization, delivered the keynote address of the convention yesterday morning at the Mayflower Hotel.

Miss Hawks outlined the meaning and significance of "federation" to Catholic organizations, such as the National Council of Women, saying that it was necessary to have both coordination and cooperation before a true condition of federation could exist.

She told of meeting Cardinal Ceretti in Rome and quoted him as saying, "Without federation there is no Catholic action."

Yesterday's meetings, the second of the convention which will continue through tomorrow, were attended by a full quota of the more than 1,000 delegates and visitors here for the meeting.

Mass at St. Matthew's Church at 8 a. m. opened the activities which continued through 10 o'clock last night.

Business Meeting Held.

A business meeting was held in the ballroom of the hotel at 10 a. m., Miss Hawks presiding. At this time the Right Rev. Joseph Schrembs greeted the delegates.

Bishop Schrembs pointed out the danger of proclaiming noble principles but failing to live up to them. In this respect he cited divorce, birth control, and Catholic education resolutions passed by Catholic organizations, "women members of which sometimes fail to abide by their resolutions." "We are going to be judged by the world outside our actions," the bishop said. "Unfortunately there is often quite a difference between our profession and our actions."

The report of the secretary, Mrs. George V. McIntyre and the report of the treasurer, Miss Anne Sarachon Hooley were received at the 10 a. m. session.

Reports of Committees.

Reports of commitees occupied most of the afternoon meeting which began at 2:30 o'clock. Miss Agnes G. Regan, executive secretary of the council, submitted her report which touched upon: Field activity, diocesan activity, national committees, retreat movement, family education, study clubs, religious education, youth movement, legislation and literature.

Other groups reporting included the finance committee, the Alumnae Association of the National Catholic School of Social Service, the Christ Child Society and the National Catholic Women's Union.

Mrs. Henry J. Keyser presided at the evening meeting, which started at 8 o'clock. Miss Linna E. Bresette of the social action department spoke on "Forty Years After."

Charles G. Fenwick, professor of political science at Bryn Mawr College, gave an address on "Christian Principles and the International Organization."

"The great problem before the world today is the problem of applying Christian principles to the complex relations of international life," he said.

Boy Who Fled Teacher Reported on Way Home

Harry Friedman, 5500 Thirteenth street northwest, furnished police yesterday with another reason why men leave home—French teachers.

He reported that his 15-year-old son, Philip, had disappeared, leaving behind a note that he was bound for Buffalo. The father volunteered that incompatibility between the youth and his French teacher at Central High School probably was the cause.

Shortly after making the report, Mr. Friedman received a telegram from his son advising that he had changed his mind and was on his way back home from Harrisburg, Pa. Home ties had conquered.

DETECTIVE CLEARED IN ROBBER'S DEATH BY CORONER'S JURY

Investigators Find Shimon Shot Housebreaker in Line of Duty.

FRAZIER, CAUGHT AFTER SEARCH, ADMITS GUILT

Death of St. Elizabeths Patient Is Called Suicide.

A coroner's jury yesterday held that Detective J. W. Shimon, of the Third Precinct, who shot and killed Fred Tillman, 16, colored, after the youth is alleged to have entered the home of Mr. and Mrs. William H. Lipscomb, at 2324 Massachusetts avenue northwest, and stolen $7 Saturday, did so "in line of duty." A verdict of justifiable homicide was handed down.

Rupert McNeill, another precinct detective, with Shimon at the time of the shooting, testified that Shimon fired after Alphonzo Frazier, 18, colored, identified as Tillman's companion, drew a gun. He was corroborated in his testimony by two other witnesses, Nassau Lucas, butler for the Lipscombs, and Arthur Trussell, a garage foreman.

Testimony that he saw Frazier emerge from beneath the M street bridge was given by Capt. George W. Johns, who said he chased the man for several blocks, during which the man twice "produced something" from his pocket.

Frazier was returned to the Third Precinct after admitting that he participated in the robbery, but denying that he had a gun. He was arrested early Sunday morning after an all-night search. Frazier is held on an open charge.

A verdict of suicide was handed down by the panel in the death of William England, 32-year-old St. Elizabeths Hospital patient, who was found lifeless hanging from a tree Sunday in a patch of woods near Sheridan and Pomeroy roads southeast.

The deaths of Frederick Fernald, 72, of 803 Taylor street northwest, and William Hall, 70, 1111 Four-and-a-half street southwest, were adjudged accidental. Fernald died after being struck by a truck near Georgia avenue and Upshur streets northwest. Hall died at Gallinger Hospital Saturday as the result from injuries sustained when he fell off the front steps of his home. Medical and police testimony was to the effect that Hall had been drinking.

Jury Trial Set for Man Accused in Job 'Racket'

John D. Kendall, proprietor of the Washington Business Bureau, demanded a jury trial yesterday when he was arraigned in Police Court on a charge of false pretenses. He was allowed to remain at liberty on a $500 bond while his hearing was set for October 14.

The complaining witness against Kendall is Fannie Lytle, colored, who said that she had paid $2 to get a position as a maid, and that she had gotten neither the position nor a return of her money. Assistant United States Attorney William H. Gallagher is prosecuting the case for the Government.

Thief Gets $567 From Office Safe

Printer Charges Former Employe Fled With Loot to Join Actress.

Theft of $567 in currency from the office safe of the National Capital Press Co. at 301 N street northeast was reported to police yesterday by Oscar T. Wright, president. Although the robbery presumably was committed during the night, Wright did not discover the loss until early yesterday afternoon.

Wright said he suspected a former bookkeeper of opening the safe and removing the funds. Police were told that the former employe, said to be estranged from his wife and enamoured of an actress, had pilfered the money and fled to Chicago, where his inamorata is supposed to be.

The name of the actress and a detailed description of the suspected man were furnished to authorities and efforts were being made last night to apprehend the man. The actress was said to have played a week's engagement recently at a downtown theater here.

Citizens Deplore Sights Near School

Improvement of Conditions in Vicinity of Alice Deal School Asked.

Improvement of conditions near the Alice Deal Junior High School was asked by the Forest Hills Citizens Association at a meeting last night in the Ben Murch School at Thirty-sixth and Ellicott streets.

It was pointed out that the school is virtually inaccessible because of streets which have not been cut through and that several shacks in the vicinity mar the beauty of the grounds.

The association adopted a resolution expressing disfavor of building apartment houses on the margin of Rock Creek Park. The association has no objection to apartment houses on the park margin near Connecticut avenue, but believes the apartments should be at least 150-fet from the park boundaries in other sections.

Better transportation for students at the Alice Deal School also were asked by the association. Members of the Drama Guild of Washington addressed the association on the aims of the guild.

New Buses to Laurel Races.

The Public Utilities Commission yesterday authorized the Motor Tours, Inc., and the Blue Ribbon De Luxe Motor Co. to operate buses to Laurel during the racing season. Motor Tours will have its local terminal at North Capitol and F streets, while the Blue Ribbon company will stop at 1419 North Capitol street.

Third Degree Accuser Held On Housebreaking Charge

First Precinct police yesterday arrested on a charge of housebreaking Walter Johnson, 28, colored, 18 C street, who was one of the complainants to Department of Justice agents with regard to alleged "third degree" methods used on him by police of the First Precinct when arrested on August 22 on an investigation charge.

Johnson, with "Pinky" Henderson, 30, colored, 122 E street southwest, who was also charged with housebreaking, was arrested in Clark's Court southwest, in connection with the theft of household furnishings, valued at $39, from a vacant house owned by James Quick, 109 Four-and-a-half street southwest. Police said they recovered the stolen goods.

Johnson, at the time of his figuring in the "third degree" investigations, is said to have told the Federal agents that he sustained a fractured skull from a blow dealt him by a First Precinct policeman during his arrest in August. He is also said to have informed the Department of Justice men that he saw a length of rubber hose lying on a table in the room he was questioned in at the First Precinct.

Man Flees Police, Returns For Car and Escapes Again

Police of the Ninth Precinct last night were searching for the driver of an automobile, who after being arrested at the intersection of Tenth and H streets northwest on a charge of reckless driving, escaped and twice eluded their efforts to recapture him.

According to Policeman W. T. Murphy, he arrested the man shortly after 11 o'clock for driving recklessly. On the way to the station house, Murphy said, the man escaped. His machine was confiscated and parked in front of the precinct.

A short time later Murphy glanced from a window to see his escaped prisoner attempting to start the car. The policeman ran from the building, but again the man took to his heels and escaped after a chase of several blocks.